This Paper Consists of Two Sections. SECTION ONE.

The Chicago Daily Tribune.

THE WORLD'S GREATEST NEWSPAPER

VOLUME LXXIII.—NO. 175. C [COPYRIGHT: 1914; BY THE TRIBUNE COMPANY.] FRIDAY, JULY 24. 1914.—EIGHTEEN PAGES. * PRICE ONE CENT. IN CHICAGO AND SUBURBS. ELSEWHERE TWO CENTS.

POLICE FAIL TO CLOSE UP LEVEE CAPITOL

Nootbaar's Men Swarm in Freiberg's but Do Nothing.

HOYNE HITS VANILLE

Formally Accuses "Roxy" of Firing Shot That Killed Birns.

BULLETIN 1:10 A. M.

At ten minutes after 1 o'clock this morning "Ike" Bloom was presiding at Freiberg's dance hall at 18 East Twenty-second street, while the tango whirled on. He notified Capt. Max Nootbaar's forces under Lieut. Allman and Sergt. Duffy that he would continue until 4 a. m. The police made no move to close the hall.

The final struggle for control of the levee is on. Freiberg's dance hall, the last stronghold of the vice barons, is the scene of the struggle. On one hand are the cohorts of the First ward aldermen, Hinky Dink Kenna and John J. Coughlin, whose field general is Ike Bloom, manager of "The Hall."

Opposed is Police Capt. Max Nootbaar of the Twenty-second street station, in command of a troop of well armed and accoutred infantry.

Nootbaar Serves Ultimatum.

The captain declined to say whether he intended to make a prisoner of Mr. Bloom and his army of waiters and instructresses. Nor would he say whether it was his intention to close the hall, which he accuses of selling liquor after 1 o'clock. However, he did make this ultimatum:

"They must sell nothing but soft drinks in the daytime if they wish to keep open after 1. If they sell liquor in the daytime they must close at 1."

"I'm Going to Stay Open."

To which Ike Bloom replied:

"If I close I'm a goner. If I'm going to be a goner anyway I'm going to stay open and force him to close me."

"I don't see what Bloom has to do with this thing, anyway," replied Capt. Nootbaar. The license for this place is in the name of Benjamin Stanbury, cashier. He's the man whom I have served with summons charging that the closing hour was being violated."

Guard Poll Lists.

When election precinct clerks in the First, Eighteenth, and Twenty-first wards go through their respective districts after the registration next month to check over the registry lists they will be accompanied by detectives and representatives of the state's attorney.

Plans for this were completed by the board of election commissioners and County Judge Owens and the cooperation of the police and the state's attorney will be asked at once.

"By this plan," Election Commissioner Anthony Czarnecki said, "the state's attorney and the police will be able to find every gunman and criminal in the city, learn where he is supposed to live, and how to find him."

Denizens Lose Vote.

Instructions were issued to the election commissioners that no inmates of disreputable houses in the so-called "river wards"—neither the women living there nor the men who exist on the earnings of these women—will be allowed to vote at the September primary. The order also applies to all men "colonized" in the lodging houses in those wards.

"Neither the women nor the men who live in disorderly resorts, in saloons, or in shady hotels will be permitted to vote this fall," said William H. Stuart, clerk of the election board. "Judge Owens has directed that such persons have no legal residence within the meaning of the election laws. The places in which they live are illegal places. They cannot legally live there, therefore, they cannot vote. The same applies to the cheap lodging houses.

"In order to prevent the voting of such persons, as soon as the registration next month is completed the clerks of the election precincts will go through their respective precincts checking over the registry lists and learn just where the owners of the names live."

"Massage Parlor" Raided.

A woman with hair silvered by age, her son, and two other women were taken into custody early in the evening when Detective Sergts. Sampson and Humphrey of Deputy Funkhouser's office raided an alleged disorderly resort on the second floor of a building at 421 South Wabash avenue.

(Continued on page 8, column 2.)

Negro Elks Shock Harvey's Boulevard.

WEST ONE HUNDRED AND FIFTY-FIFTH street is the Lake Shore drive of Harvey, Ill. It is known to residents of the town as the "Boulevard." The block between Lexington and Loomis avenue is the choicest of the whole thoroughfare.

Recently S. M. Rundquist, a saloon keeper, purchased the only house for sale. It adjoins the homes of Edwin S. Gamble, president of the Riverdale Lumber company; Carl W. Ranger, a contractor, and F. A. Rundle, superintendent of the Whiting Foundry Equipment company. Mr. Gamble led the objectors. There were remarks about "stale beer" and "barroom society."

Then Rundquist declared he would not force himself upon a community where he wasn't wanted—but he reserved to himself the right to rent his home to whom he pleased.

On July 4 the Harvey chapter of colored Elks marched up the boulevard and took possession of their new headquarters, rented from Rundquist. Since then there have been nightly card parties and cotillions.

On Wednesday night the lodge gave a dance. The flower of colored society from Blue Island, Chicago Heights, and South State was present. Many a whoop resounded through the open windows as the Elks and Elkesses executed the banana slip and the racehorse shuffle. It was a hot night.

Yesterday Mr. Gamble was out of town. A "for sale" sign is placed in front of the Ranger residence. Mr. Rundquist, however, is happy.

RIVERVIEW "TEDDY BEARS" "PINCHED" IN POLICE RAID.

Voices of Paddle and Lottery Wheel Barkers Are Stilled at Resort and "Prizes" Are in Station.

No more candy and "Teddy Bears" at Riverview. The paddles and the lottery wheel, snatched from the park on a raid by detectives under orders from Capt. Madden of Town Hall station, along with a collection of fuzzy brown wool bears, repose at the North Robey street police station.

Today J. B. (Kid) Warren of 4843 Michigan avenue, and W. J. Grimsley of 2519 West Adams street will answer a charge of operating a gambling device before Judge Sabath in Sheffield avenue court.

"Prince" Arthur Quinn, north side boss and reputed backer of the Teddy Bear industry in Riverview, does not appear of record in the case.

PHYSICIAN SLASHES THROAT WHEN TOLD HE CANNOT LIVE.

Dr. Asa Barnes, with Incurable Malady, Dies After Attempting to End Life in Hospital.

Dr. Asa Barnes, when told he could not live, attempted to end his life at St. Luke's hospital yesterday. While a nurse's back was turned he slipped to a closet, drew a knife from his clothing and slashed his throat. He died last night. Dr. V. H. Williams, who attended him told the coroner's physician that the death was due to the physician's affliction and not to the cuts. However, the physician thought it best to have an inquest which will be held today.

THE WEATHER.

FRIDAY, JULY 24, 1914.

For Chicago and vicinity: Partly cloudy Friday and Saturday; somewhat higher temperature Saturday; light to moderate northeasterly wind, becoming variable Saturday.

For Illinois: Probably fair Friday, with warmer in the extreme northeastern portion; Saturday fair; light to moderate variable winds.

Sunrise, 4:36; sunset, 7:17. Moonset, 8:33 p. m.

TRIBUNE BAROMETER.

TEMPERATURE IN CHICAGO.
[Last 24 Hours.]

Maximum, 4 p. m. 99
Minimum, 9 p. m. 73

3 a. m.	82	11 a. m.	94	7 p. m.	75
4 a. m.	81	Noon	97	8 p. m.	74
5 a. m.	81	1 p. m.	98	9 p. m.	73
6 a. m.	82	2 p. m.	98	10 p. m.	80
7 a. m.	86	3 p. m.	98	11 p. m.	79
8 a. m.	89	4 p. m.	99	Midnight	77
9 a. m.	91	5 p. m.	85	1 a. m.	76
10 a. m.	92	6 p. m.	78	2 a. m.	75

Mean temperature, 86; normal for the day, 73.
Excess since Jan. 1, 618.
Precipitation for 24 hours to 7 p. m., trace; Precipitation for 24 hours to 7 p. m., trace; Deficiency since Jan. 1, 1,47 inches.
Wind, W.; max., 24 miles an hour at 11:28 a. m.
Relative humidity, 7 a. m., 56%; 7 p. m., 85%.
Barometer, sea level, 7 a. m., 30.06; 7 p. m., 30.01.
For official government weather report see page 14.

OCEAN STEAMSHIP MOVEMENTS

Arrived.	Port.
PRINZESS IRENE	New York.
FRIEDRICH DER GROSSE	Baltimore.
VENTURA	S. Francisco.
U. S. CRUISER S. DAKOTA	S. Francisco.
U. S. CRUISER W. VIRGINIA	S. Francisco.
GLENLOCHY	Yokohama.
ANNA	Hull.
HAVERFORD	Liverpool.
DEN OF RUTHVEN	Manilla.
IOANNINA	Palermo.
CARPATHIA	Genoa.
NIEUW AMSTERDAM	Rotterdam.
IXION	Yokohama.
MEXICO MARU	Tacoma.
Sailed.	**Port.**
VATEDLAND	Southampton.
ALAUNIA	Southampton.
ADRIATIC	Liverpool.
MANITOU	Antwerp
KENT	Wellington.
OCEANIC	Queenstown.
CELTIC	New York.
EMIRESS OF ASIA	Vancouver
KOMAGATA MARU	Vancouver

WIRELESS REPORTS.

		Due at Boston
AMERIKA	Out 580 miles.	Friday a. m.
		Due at Queenstown
CEDRIC	Out 218 miles.	Friday a. m.
		Due at Plymouth
NEW YORK	Out 480 miles.	Friday p. m.
		Due at New York
LA SAVOIE	Out 1,000 miles.	Saturday noon.
BALTIC	Out 705 miles.	Friday p. m.

FIRST WIFE OF CAILLAUX FLAYS RIVAL

Asserts Accused Stole Husband; Ignorant of 'Thy Joe' Note.

BARES LIFE SECRETS

Denies She Was Prompter for Calmette, Slain 'Figaro' Editor.

PARIS, July 23.—Mme. Berthe Gueydan, Joseph Caillaux's first wife, a slender woman with black eyes and wasted cheeks, today went into the courtroom, faced her former husband, the ex-premier of France, and put upon the rack the woman who had won him from her—Mme. Henriette Caillaux, now on trial for the murder of Gaston Calmette, editor of Figaro.

Mme. Gueydan was to tell of her part in the publication in Figaro of the new celebrated "Thy Joe" letter, but she declared she knew nothing about it and affirmed that she had told Calmette nothing.

Gives Letters to Her Foes.

The emotional climax of the trial was reached when other private letters were handed over by Mme. Gueydan to Fernand Labori, counsel for Mme. Caillaux. Those who packed the courtroom witnessed one of the most dramatic incidents in the annals of French courts.

"Here is the packet of letters I took at Mamers," said Mme. Gueydan, giving them to an attendant who passed them to M. Labori.

"I will consider with the maitre Chenu what shall be done," M. Labori said, "but whatever we decide the jury may rest assured that it will be apprised of their contents as is its right to expect."

Holds Own Against Inquisitors.

Mme. Gueydan's remarkable personality completely dominated the whole procedure. For three hours she spoke and her voice gained strength, carrying to the remotest corner of the room. She more than held her own against the great advocates Labori and Chenu, and the judge gave up trying to direct her deposition.

In that time she laid bare many of the secrets of her life with M. Caillaux. She told of his liaison and of his throwing himself at her knees to ask her pardon. She described her methods of defense of what she termed the "Machiavellian maneuvers of an unfaithful husband." She testified that he even threatened her life.

Then she left him, hoping he would follow her, but he did not, and, she added, with a flash of her eyes and a tightening of her lips:

"You know why."

Denied Right to Use Her Notes.

When Mme. Gueydan took the stand she seemed ill. The witness asked if she might refer to her notes, but the request was refused by the judge.

"There have been so many lies told," said Mme. Gueydan, "that my notes are absolutely necessary, if only to fix dates. Was not M. Caillaux allowed to read from papers? I am confronted with a mountain of lies which I must climb and break to pieces one by one. I am alone. I have no husband to defend me."

In saying this she cast a long glance at Mme. Caillaux, who, however, did not look at her.

"I have been pained to see that the person who drew the indictment has gathered together the filth," Mme. Gueydan continued. "All the pity has gone to the intruder who defiled my home to take my place."

"Mme. Guydan promised to testify without hate," Maitre Labori said.

"It is said that the crime was committed because I communicated copies of letters," the witness replied.

Judge Helps Witness Start.

The witness then referred to her notes, to which Maitre Labori objected amid murmurs of protest against him from the audience.

Judge Albanel supported Labori's objection. The judge then himself addressed the witness, saying questioningly, in order to give her a start:

"Disagreements arose in your home?"

"There were no disagreements," Mme. Gueydan said.

The witness was speaking rapidly. She continued: "Our domestic life was tender. No one knows, not even you, Mr. President, and absolutely no one knows about this affair."

"Nevertheless you and your husband had a reconciliation over something and the letters were burned. Will you explain?" Judge Albanel asked.

Never Suspected Husband.

"The first letter which appeared—do you know who gave that to me? M. Caillaux," she replied. "He did it at the min-

(Continued on page 2, column 5.)

LEAPS TO DEATH OFF SHIP'S DECK

Young Man Commits Suicide by Jumping from City of Benton Harbor.

WIRELESS GIVES ALARM

Stranger Speculates on How Long Body Will Be in the Water Before Taking Plunge Into Lake.

The steamer City of Benton Harbor was a half mile off the Chicago harbor front last night when a young man stepped up to two passengers on the first deck and broke into their conversation.

"Wonder how long it would take a man's body to come up?" he said half interrogatively, pointing off the starboard quarter to the lake.

Before either passenger had more than glanced up the young man plunged over the rail and splashed into the lake below.

Vessel Signaled to Stop.

"Man overboard," the cry rang out. A swift hand at the bridge reached the signal cord and the bell rang in the engine room below.

The big side wheels churned on the reverse and the vessel came to a stop. A boat creaked down the davits and a crew of four men put over to the spot two ship lengths behind where the man had disappeared. Nearly 2,000 passengers lined the rails.

The City of Benton Harbor came about and brought the searchlight to bear on the water.

The wireless crashed out a message to outbound ships and the Chicago office of the Graham & Morton line.

Searchlights Sweep Waters.

The Theodore Roosevelt, the City of South Haven, and the Puritan, all in the vicinity, steamed to the spot and swept the surface of the lake with the long white fingers of their searchlights, while the crew put off by the City of Benton Harbor scouted about in the glare.

A half hour of search brought no trace of the man's body and the steamer proceeded to port.

Passengers, on landing, made statements at the company offices. There it was declared that no description had been gained other than that the man apparently was between 30 and 35 years old, wore glasses and a dark gray suit. Policeman Berkley, said at the company offices to be a member of the Thirty-fifth precinct detail, told of talking with the man a few moments before the plunge.

A. F. White, a guest at the Revere house returning from a fishing trip on the Michigan side, told of the incident.

"This fellow had been walking up and down the first deck for about half an hour or so," said Mr. White. "He was just an ordinary looking chap—ordinarily dressed, I should say—and probably about 35 years old."

FOUR CHILDREN STARVING: HAVE 10 CTS. DAY FOR FOOD.

Policewomen Find Famished Little Ones in Basement, Where Their Janitor Father Placed Them.

Policewomen have strange experiences, but none stranger than what happened to Anne Sheridan and Lulu Burt of the Warren avenue station yesterday when they called at 45 South Whipple street in answer to neighborhood complaints. They found four starving children, who had been trying to live for the last week on an allowance of from 8 to 10 cents a day, apportioned to them by their janitor father, John Dan Neff of 3901 Flournoy street.

The children are Edna, Ethel, Clyde, and Alberta, ranging from 14 to 4 years old.

The father recently came to Chicago from the country. The only thing that opened up to him was a janitor's job. No children were allowed in the Flournoy street apartment house and the pay was small.

John Dan and his wife, Florence, took up their residence at the building. The children were sent to the basement at 45 South Whipple street with a 10 cent daily allowance to buy food.

That was a week ago. Yesterday the four half starved children were turned over to the Juvenile home by Capt. John J. Ryan.

ASKS $50,000 HEART BALM.

Miss Viola Mundy, Manicurist, Sues Edward L. Kingsland for Breach of Promise.

The year and a half engagement of Edward L. Kingsland to Miss Viola Mundy, a manicurist at 120 South State street, ended in a breach of promise suit for $50,000, filed by Miss Munday in the Superior court yesterday. It is reported that Mr. Kingsland is a resident of Holland, Mich., and is well to do. Miss Mundy could not be located last night.

BABY DIES FROM AMMONIA.

Two Year Old Mistakes Bottle for Soda Water and Drinks Contents.

During the heat of yesterday afternoon little 2 year old Genowsa Plasecka of 1224 West Chicago avenue reached for a bottle which she believed contained soda water. Before her parents were aware of it she had taken a long drink from the bottle. It contained ammonia. The girl became unconscious and died before medical aid could be secured.

LOW WAGES CAUSE UNREST, WOMAN SAYS

Mary McDowell Testifies Incomes Do Not Supply Needs.

HOT WAVE PROBLEM

No Milk for Babies on $1.65 a Day, She Tells Industrial Board.

Widely divergent views on the big problems of capital and labor were presented at yesterday's session of the United States commission on industrial relations at the Hotel La Salle.

Social and humanitarian questions were discussed. Welfare work among unorganized workers employed by large corporations was both praised and condemned. The question of violence in strikes and the responsibility for it took up a considerable portion of the hearing.

Labor union representatives placed the responsibility for violence at the door of the employers, who were accused of importing "thugs" and "gun squads" to intimidate the strikers and incite to riot.

Representatives of the employers were equally positive that the unions and the strikers invariably instigated all strike violence.

These Witnesses Heard.

These witnesses were heard:

John Fitzpatrick, president of the Chicago Federation of Labor.

John M. Glenn, secretary of the Illinois Manufacturers' association.

Samuel Insull, president of the Commonwealth Edison company.

Victor A. Olander, secretary of the Lake Seamen's union.

Miss Mary E. McDowell, head resident of the University of Chicago settlement.

F. S. Deibler, assistant professor of economics at Northwestern university and chairman of the City club's committee on labor.

Clash Enlivens Session.

The session was enlivened by a clash between the commission and Secretary Glenn. It arose out of a discussion on the reasons for industrial unrest. Mr. Glenn attempted to answer this by saying "the country was prosperous and there was no unrest prior to the enactment of the law creating the commission."

He said the movement to create the commission was started by people anxious to foment strife between capital and labor. Among these he named John T. Devine of New York, Washington Gladden of Columbus, O., Miss Jane Addams and John M. Glenn of New York.

The commissioners' ire was aroused and Chairman Frank P. Walsh called a halt on Mr. Glenn by ordering him to confine himself to the subject and not bring in personalities.

A rapid cross fire of questions and answers followed between Commissioner Austin B. Garretson and Mr. Glenn, during which the witness said he regarded labor unions as "an enemy of civilization."

Churches vs. Unions.

"I don't see how the churches and labor unions can exist together," Mr. Glenn said. "Churches are founded on love; labor unions are founded on selfishness."

The condition of organized and unorganized seamen on the great lakes was told by Mr. Olander. He declared the "welfare plan" inaugurated on the ships of the Lake Carriers' association is a form of slavery for the nonunion seamen."

He said excursion boats running out of Chicago employ the most inefficient deck crews. Wages of lake seamen are, as a rule, so low, he said, sailors are unable to marry and have families. For that reason, he contended, there are few married men among sailors.

MISS M'DOWELL TELLS HUMAN SIDE OF STORY.

Miss McDowell injected into the hearing what was characterized as the human side of the problem of industrial unrest. She told of conditions of labor in the stockyards and related experiences in the great stockyards strike several years ago.

She insisted the growing demand on the part of the workers for a higher standard of living—the American standard—having in mind particularly the large number of immigrants employed in the packing houses, was one of the principal causes of unrest.

"I know that not to have enough wages to live on is a terrible thing," Miss McDowell said. "The cause of the great unrest today is that the wages received

(Continued on page 8, column 1.)

Chicagoan Whose Appointment Is Withdrawn by the President.

*"It is a matter of genuine sorrow to me that a man like you should be excluded from the public service upon great occasion. * * It is already clear that the country comprehends and will itself redress the injustice which has been done you."—From the president's letter to Mr. Jones.*

THOMAS D. JONES

YOUNG WIFE ENDS LIFE AFTER NEWLYWED QUARREL

Mrs. A.B. Campbell Goes to Parents' Home and Swallows Fifty Poison Tablets—Husband Doesn't Know.

Mrs. A. B. Campbell had a newlyweds quarrel with her husband. She left him and went to her parents, Mr. and Mrs. Waller Brown, at the Brewster, 504 Diversey parkway.

Last evening about 5 o'clock she went to her room and swallowed fifty poison tablets. Her parents found her unconscious on the floor of her room. Mrs. Campbell was taken to Sheridan Park hospital. Dr. Lindsay A. Beaton, 2673 North Clark street, was called. She died without regaining consciousness. Her husband was not notified.

The parents of the young woman, who is described as being very beautiful, would not discuss the tragedy.

AUSTRIA DEMANDS SERVIA CHECK PLOTS FOR REVOLT.

Formal Note Calls for Suppression of Propaganda Which Led to Recent Assassination.

BELGRADE, Servia, July 23.—The Servian government received tonight a note from the Austro-Hungarian government bearing on the relations between the two countries and dealing directly with the assassination at Sarajevo on June 28 of Archduke Francis Ferdinand, heir to the Austrian throne. The note demands from the Servian government formal assurance that it "condemns the dangerous propaganda whose aim is to detach from the monarchy a portion of its territory and also that the Servian government shall no longer permit these machinations and this criminal, perverse propaganda."

The note requests a reply by Saturday evening.

SHE'S OLD AND FORGETFUL; WHERE'D SHE COME FROM?

Woman Found on Church Steps Talks of Garden of Roses and a Long, Long Ride on Train.

An old woman sat bewildered on the steps of St. Mary's church in Wabash avenue yesterday. She did not know who she was, whence she came, or whither she was going. She was found by Mrs. Wilhelmina Barr, superintendent of the Travelers' Aid society, and taken to the Y. W. C. A.

"My name is Katrina Christenson and I was born in Denmark eighty-seven years ago," she said.

But she did not know whether she had breakfasted that morning. She recalled it was morning and she had walked in a garden. There were roses about her as she sat on a lawn. Then she was on a train. She had given the conductor $3 and she rode and rode. She did not know she was in Chicago. She had never heard of Chicago.

Mrs. Christenson, if this is her name, has the appearance of being well cared for. She is tall and thin and very neat. Her eyes are blue. She had the expression of a tender old woman who has an abundance of sympathy for every one.

60; TAKES VACATION; WEDS.

Henry Hill of Tailoring Firm Goes to Michigan, Marries, and the Secret Leaks.

Henry Hill, 60 years old, secretary of S. T. Dustin & Co., merchant tailors, went to Michigan on his vacation a week ago. Yesterday he went to Crown Point and now there is a Mrs. Hill. She was Miss Laura H. Clancy.

One person, Mr. Mills' daughter, Mrs. William Hollister of 122 North avenue, was made a confidante, and she admitted the wedding.

WILSON, ANGRY, RECALLS NAME OF T. D. JONES

Withdraws Bank Board Nomination as Senate Foes Rail.

AVOIDED A DEFEAT

Takes Fling at Reed and Hitchcock; Chicagoan Sent Resignation.

BY ARTHUR SEARS HENNING.

Washington, D. C., July 23.—[Special.]—In the face of growing opposition in the senate, President Wilson late this afternoon withdrew the appointment of Thomas D. Jones of Chicago to the federal reserve board which will control the new banking system.

The withdrawal reached the senate three minutes after the minority of the banking and currency committee filed its report favoring the nomination, and at the close of a session given over to bitter denunciation of Mr. Jones and the International Harvester company by Senator Reed of Missouri, leader of the opposition. Senator Reed concluded his onslaught immediately after the news of the withdrawal arrived.

Makes Public Jones Letters.

Concurrently with his action in withdrawing the nomination the president made public the correspondence between himself and Mr. Jones in the last few days.

On July 20 Mr. Jones wrote the president that the misrepresentations of himself by the majority of the senate committee and the prolonged fight engendered would seriously impair his usefulness as a member of the reserve board and he asked the withdrawal of his nomination.

President Wilson replied in a letter dated today in which he expressed his disgust with the invocation and exploitation of class prejudices by the opposition to Mr. Jones. He referred disparagingly, though not by name, to Senators Reed and Hitchcock, the Democrats who joined the Republican members of the committee in the adverse action on the nomination.

Says Country Disapproves Tactics.

The president expressed the confidence that the country does not approve a continuation of the agitation which produces public suspicion and distrust.

With great reluctance, but in deference to Mr. Jones' regard for the interests of others, the president said he would withdraw the appointment.

A significant utterance of the president in concluding his letter indicates his belief in the wisdom of withdrawing the appointment instead of continuing a fight the personal element of which might hinder the realization of his program of corrective and constructive legislation.

Wilson Hopes for Success.

President Wilson did not withdraw the nomination of Mr. Jones until it became evident that its confirmation would be decisively defeated. He had had Mr. Jones' letter in his possession for forty-eight hours, but until noon today he hoped that the tide of sentiment in the senate would turn in favor of his friend.

The White House was confident that Mr. Jones' answer to the adverse report would bring rebellious Democratic senators back into line.

Instead the opposition grew and Democratic senators who had been classed as doubtful began announcing intentions of voting against the nominee.

President Shown Jones' Defeat.

Senator Lewis called at the White House this morning and informed the president that the appointment could be confirmed by a majority of seven votes.

At noon confidential reports of the attitude of every senator were laid before the president by the administration leaders in the upper house. It was disclosed that about twenty Democratic senators would probably vote against Jones and that Senator Sherman was the only Republican who could be counted in favor of the appointee.

The leaders confessed to the president that it looked like the defeat of Jones by fifteen votes. The senators carried word back to the capitol that the appointment would be withdrawn before night.

First Defeat for Wilson.

The Jones incident marks the first defeat of the president in dealing with congress. He has had his own way in every other matter.

The rebuff given by the senate to the White House is all the more stinging because the president made a personal appeal for approval of the only member of the reserve board he personally selected and for a man who has been his life long friend.

The confirmation of the appointment of Paul M. Warburg is still problematical. If he should appear before the committee the nomination probably would be approved for he would receive the votes of

several Republican senators. If he does not appear confirmation of the appointment will be impossible.

It is believed the president will lose no time in completing the board. It is doubted that Mr. Wilson will turn again to Chicago for a member representing the middle west.

Reed Leads Foes of Jones.

The withdrawal of the nomination of Mr. Jones was accomplished under dramatic circumstances. Senator Reed was on the floor of the senate grilling the International Harvester company and making a vicious attack upon Mr. Jones. Senator Reed's speech was sensational.

Among other things, Senator Reed had said, referring to the fact that Mr. Jones had pleaded that he did not become a director of the Harvester trust until after it was organized:

"A man who volunteers to serve on board a pirate ship with an already established criminal history may be worse than one who enlists with the original crew. The latter might have been deceived into the service. The former knows the gory record of the craft.

"The man who conducts the Harvester trust cannot escape responsibility by alleging that his sponsor and friend created it before he took service.

Not a Man to Advise?

"A man who cannot determine whether the practices of a monopoly are illegal until the question has been decided by the courts is too much in need of advice to be placed in a position requiring great discretion and independent judgment. Even a burglar is willing to admit his wrong after he has been advised by a court and duly sentenced to the penitentiary.

"A man who cannot distinguish an illegal act until the judge is ready to impose sentence ought to be compelled to attend a school of morals. Some people never can discern anything clearly until they see it through the bars of a jail. Even then they would not distinguish their own wrong as readily as they could a kit of tools with which to saw their way out.

"Here is a bit of interesting testimony by Mr. Jones illustrating my point: 'I know of no practices of the company after I became a director that I thought in any way in contravention of law or good morals.'"

Fails to Stop Senator Reed.

Senator Reed was still hurling his bolts against the harvester trust and Director Jones when Senator Hitchcock tiptoed into the chamber with a grin extending from ear to ear.

He moved over near Senator Reed and slipped him a piece of paper telling of the president's action. Senator Reed read it, looked surprised, paused a moment, and then resumed his task once more with renewed energy. He was still lashing the International Harvester company when the president's messenger appeared at the senate door and handed him the notice of withdrawal.

Vice President Marshall, who has been uneasy over the prospect that he might have to cast the deciding vote in the Jones case, and who has not been favorably impressed with the nomination, read the message and smiled.

DEFENDS HARVESTER COMPANY

E. A. Bancroft, general counsel for the International Harvester company, has replied to the attack made on that corporation in the majority report of the senate committee on banking and currency —the report which opposed the confirmation of Thomas D. Jones.

In a letter from Mr. Bancroft received in Washington on Wednesday these points are made:

"That there is no overcapitalization, and that the government does not charge the harvester company with overcapitalization.

"That the much discussed Morgan fee was not paid by the Harvester company; that it was an obligation of the owners of the old companies, and was paid by them from their stock.

"That the average net earnings of the company have been 7.83 per cent per annum and average dividends 5.9 per cent.

"That the misunderstood stock dividend was paid on common stock that for seven years had only received an average annual dividend of 2.15 per cent, and that this stock dividend added to all other dividends on common and preferred stock makes an average dividend of only 5.91 per cent a year."

Farmers Reap the Benefit.

Mr. Bancroft quotes from findings of state courts and other public documents that the farmers have been benefited, not injured, by the company, and it shows by senate documents, consular reports, and bureau reports, that harvesting machines are sold for less in the United States than anywhere else in the world.

He cites government testimony to disprove the committee's charge of smothering a competitor.

"In view of the foregoing facts," the general counsel says, "I appeal to the quick sense of justice and fairness of every member of your committee to correct the erroneous statements referred to above. Surely it is now clear that a serious wrong has been done to this company by the wide publicity given your report. Surely it is now clear that public discussion of the International Harvester company is improper and unfair while the government's suit against it is still pending before the court."

BANKERS EXPRESS REGRET.

Chicago bankers expressed general regret last night at the withdrawal of Mr. Jones' name. Mr. Jones himself said he had received no word of the president's action, and asked to be excused from making any comment. Cyrus McCormick, head of the International Harvester company, also withheld his opinion.

"It is a loss to the country and the federal reserve board," said Charles G. Dawes, president of the Central Trust company. "It is especially important to have the best business talent of the country represented on the board, and Mr. Jones' talent was among the best obtainable. It is unfortunate that the matter became a political contention."

"Mr. Jones would have made an excellent appointee," said William A. Tilden, president of the Fort Dearborn National bank, "and it is to be regretted that the president was forced to withdraw his name. He has been spoken of most highly for the place."

W. T. Fenton, vice president of the National Bank of the Republic, said: "The forced action of Mr. Wilson will make it all the harder to obtain other good men. I am sorry, indeed, that it was necessary."

"The case is a striking example of why business men worth while do not enter public life," said Irving Shuman, subtreasurer at Chicago. "Mr. Jones stood for the talk about him because of his personal friendship for the president—he is not the type of man who would allow himself to be humiliated otherwise. It is to be regretted, not only because of the loss of Mr. Jones to the board, but the effect it will have on future appointees."

Private Banker Arraigned.

Henry Niewalkiewicz, a real estate dealer and private banker, who is alleged to have fled from Chicago after embezzling about $5,000 from his Polish followers on the northwest side, was arraigned in the West Chicago avenue court yesterday. His case was continued until July 30. He was caught in Cleveland, O.

PORK BILL LOST; 'TRIBUNE' CAUSE

Publicity Dooms Grab of $53,000,000 for "Rivers and Harbors."

KNELL OF OLD CUSTOM.

[BY A STAFF CORRESPONDENT.]

Washington, D. C., July 23.—[Special.]—The $53,000,000 river and harbor pork barrel bill is beaten. Democratic leaders in the senate admitted today it is useless to attempt to force the passage of the bill as long as Senators Burton of Ohio, Kenyon of Iowa, Borah of Idaho, Norris of Nebraska, Lane of Oregon, and Ashurst of Arizona are willing to keep up their filibuster.

At the caucus last night certain Democratic senators insisted that the river and harbor bill be given a place on the legislative program. This was done, but the opponents of the measure today signified their intention of keeping up the fight until the adjournment of the present congress on March 4 next if necessary to beat the bill.

Will Give Up Fight.

When it became apparent that the opposition was gaining strength as it proceeded instead of losing it, the pork grabbers gave up the ghost and no attempt will be made to put the measure through either during the remainder of this session or in the short session beginning next December.

The failure of the pork hunters to force the river and harbor bill through this session foreshadows the doom of all such measures introduced in the future.

When Representative Frear of Wisconsin took up the fight on the pork barrel in the house he predicted such a strong sentiment eventually would be stirred up against it that congress soon would not dare pass another measure of similar character. The bill was jammed through the house, but when it reached the senate the public had been aroused. Mr. Frear in a public statement credited this sentiment to the publicity given the bad features in the bill by THE CHICAGO TRIBUNE.

Will Provide Necessities.

That necessary work may not be deterred, congress probably will appropriate $5,000,000 to be expended at the discretion of the chief of engineers on projects now under way.

President Wilson, it is understood, is greatly relieved at the failure of the bill. The president feared it would pass and add $50,000,000 to the extravagance record of the Democratic "economy administration."

He did not dare oppose it, however, with those senators upon whom he has depended for the passage of his favored bills in the senate, all demanding his approval of the measure.

Senator Simmons of North Carolina, chairman of the senate finance committee, regarded as the president's spokesman in the senate, had between twenty and thirty items in the bill, calling for several millions of dollars. Every single one of these was declared to be of questionable value.

LAWYERS-CLASH IN COURT: JUDGE THREATENS JAIL.

Charles Erbstein and Robert Cantwell in Word War During Simmons Perjury Hearing.

It was quite warm in Judge George Kersten's division of the Criminal court yesterday afternoon. An investigation of perjury charges brought by Charles E. Erbstein in behalf of Charles Simmons, recently convicted of the slaying of Heine Jacobs, was in progress. Robert Cantwell appeared as opposing counsel.

It all started when Mrs. Mary Kominsky, a daughter of the dead man, left the witness stand. She made an inaudible remark.

"What was that?" Erbstein demanded sharply.

"Gee, you're a suspicious fellow," Cantwell exclaimed.

"I have good reason to be with you in the case," Erbstein returned.

"Why you ought to be in Joliet penitentiary," Cantwell said.

"I never had any one stay at home and prove up a fake alibi," said Erbstein.

Judge Kersten interrupted the attorneys by fining them for contempt. Later he remitted the fine.

"If there is any more of this I will send you to the county jail," he said.

Mrs. Esther Levy, wife of Benjamin Levy of 1142 South Mozart street, who the day before had armitted perjury in his testimony against Simmons, admitted that she, too, had testified falsely. In her revised testimony she said the Jacobs family had clubbed Simmons before the shooting. Mamie Levy, a daughter, also admitted perjury and said she had been prompted by the Jacobs family.

SHEFFIELD DEATH A SUICIDE.

Coroner's Jury Reaches Verdict in Case of Woman Who Set Fire to Clothing.

A coroner's jury yesterday returned a verdict of suicide in the case of Mrs. Ethel Sheffield, pianiste and wife of George Sheffield, choir singer, who set fire to her clothing in her house at 4654 Beacon street on July 11. Dr. Hugo Traub of 4301 Ellis avenue, who failed to appear at a former hearing, and Dr. Julius Grinker of 5640 South Park avenue, the Sheffields' family physician, were the only ones who testified.

TO MAKE WORK POSSIBLE—A teaspoonful of Horsford's Acid Phosphate in a glass of water restores energy, vitalizes and strengthens the nerves.—Advertisement.

The Fifth of a series of Practical Talks on the nature and care of the teeth.

Jewsbury & Brown Manchester, Eng.

Question—What are the salivary glands?

Answer—They are the ducts which contain the slightly alkaline secretion, which is essential to digestion, in the mouth.

Manufacturers of Jewsbury & Brown

Oriental Tooth Powder

The daily use of which maintains the alkalinity of the saliva.

Send a *two-cent* stamp for a *two weeks'* trial miniature sprinkler container and booklet on "The care of the teeth and how to arrest decay."

Retail Price 25c and 40c

Sold by all first-class dealers

F. R. ARNOLD & CO., Import Agents
7C West 22d Street New York City

Letters Exchanged Between President and T. D. Jones.

WASHINGTON, D. C., July 23.—[Special.]—The letters exchanged between President Wilson and Thomas D. Jones of Chicago prior to the withdrawal of the nomination in the senate of the latter as a member of the federal reserve bank board follow:

"1111 Marquette Building, Chicago, July 20.—My Dear Mr. President: I have reached a definite conviction that it is my duty to ask you to withdraw my nomination as a member of the federal reserve board. You are aware that I was in no sense whatever an applicant for the office. It was with the gravest reluctance that I agreed to accept the honorable but heavy burdens of that office in case my nomination were sent to the senate and confirmed by it. I did not then anticipate a protracted and bitter contest. At the invitation of the committee on banking and currency I willingly appeared before it to answer any questions which they might desire to ask of me, and I endeavored to answer with entire frankness all the questions that were asked, and my testimony was made public at my request.

"It is not for me to surmise motives or to complain of results. That my nomination and the controversy that has arisen over it in the committee on banking and currency are seriously embarrassing your administration and causing injury to the party of which you are the leader is too clear to admit of any doubt.

"And in view of the character of the report made by the majority of the committee on banking and currency, a majority composed of six Republicans and two Democrats—much of it based on distortion of facts and perversion of truth—I feel convinced that such opposition has developed to the confirmation of my appointment and such criticism has been made of my nomination that even if the nomination were confirmed by the senate my usefulness as a member of the federal reserve board would be seriously impaired.

"I am not willing longer to remain the cause of embarrassment to you and to your administration, and in view of the considerations above stated I now ask that you withdraw my name from consideration. THOMAS D. JONES."

"To the President, Washington, D. C."

Personal Note to Wilson.

In a personal letter to the president accompanying the foregoing Mr. Jones said:

"I cannot let the matter go without a personal word, which I deemed inappropriate to be inserted in that letter. I confess that the opportunity to be associated with you, even in a minor way, in the actual creative work of government took strong hold upon my imagination. It served to overbear doubts of the wisdom of my undertaking the task presented, growing mainly out of considerations of health. I doubt whether I could have stood the work long, but I was prepared to devote the last ounce of strength there was in me to the work which your proposal seemed to bring to me.

"Now that the vision is passed my preponderant feeling is that of profound relief. I had come to feel that I was in some way the occasion of getting you into inextricable difficulties. I am sure that my withdrawal is wise.

"I hardly dare trust myself to say how deeply I prize the confidence you have shown in me and your endeavors to carry the matter through. It will always be a matter of real and deep pride to me.

"With light apparently ahead in Mexico and with achievements already accomplished which even the most sanguine could not have anticipated a year and a half ago, you can afford to face minor irritations with entire equanimity.

"If from now on you are to be beset with controversy and difficulties you can, in my opinion, rely with entire confidence upon the fact that your past achievements will rank among the highest achievements of the holders of your great office."

The President Replies.

To these letters the president replied:

"The White House, Washington, D. C., July 23. My Dear Friend: Your letter of the twentieth of July brings to me, I think, more kinds of regret than any other letter I ever received; regret, first of all, that the country should lose the invaluable services of such a man as I and all fair minded men who know you at all know you to be; regret that I should have brought upon you so unpleasant an experience in which you were treated with gross and manifest injustice; regret that such circumstances should seem even for the moment to be associated with appointment to high office under the great government of the United States, representing a generous, fair, and honorable people; regret that the organization of a great banking system should be so embarrassed and obstructed.

"You need not think that anything in the present circumstances has embarrassed me in the least. It causes me not the slightest embarrassment—I have no moment of hesitation or flagging enthusiasm in standing by men whom I honor and believe in. It gives me nothing but pleasure and exhilaration to stand by them at any time and to any extent. You may leave feelings (my feelings for myself) out of the reckoning.

"The aspect of this matter which seems to me of gravest concern and consequence is that the choice of members of the federal reserve board of the new banking system should have been made an occasion of partisan alignment and action.

"The adverse report on your nomination, to which you justly refer as unfair and untrue, is, of course, not to be charged to the feeling or action of the senate of the United States or to anything for which that great body as a whole can be held responsible. The report is signed only by the minority members of the committee and by two members of the majority who have usually acted with them. There is no reason to believe that either in its temper or in its conclusions that report represents the attitude of the senate itself.

"I wish most heartily that the inauguration of the new national banking system—a system conceived and enacted with no element of partisanship in its objects or provisions—might have been free from this unfortunate and ominous incident.

"I believe that the judgment and desire of the whole country is to cry out for a new temper in affairs. The time has come when discriminations against particular classes of men should be absolutely laid aside and discarded as unworthy of the counsels of a great people.

"The effort for genuine social justice, for peace—the peace which is founded in common understandings—and for prosperity—the prosperity of coöperation and mutual trust and confidence—should be a united effort, without partisan prejudice or class antagonism. It is only of such just and noble elements that the welfare of a great country can be compounded. We have breathed already too long the air of suspicion and distrust. The progress of reform is not retarded by generosity and fairness.

"Your action in requesting that your name be withdrawn displays your usual sensitive regard for considerations other than your own personal interest, and sincerely as I regret it I cannot but honor you for the action you have taken. I have no right to ask, much less to urge, that you continue to allow yourself to be made the football of the sort of contest which has sprung up over this nomination.

"It is a matter of genuine sorrow to me that a man like you should be excluded from the public service upon great occasion. But neither of us is responsible for these extraordinary circumstances. We must both accept them. I cannot ask you to undergo more than you have undergone. I can only hope that better cooler, wiser counsels may presently prevail.

"Moreover, a great program of corrective and constructive legislation is upon the eve of completion, and I am sure that you would not wish, as I do not wish, anything of a personal character to stand even temporarily, in its way to delay or in any respect divert it. It is already clear that the country comprehends and will itself redress the injustice which has been done you. With warmest regard, cordially and faithfully yours,

"WOODROW WILSON."

U. S. CLEARS WAY TO PRESS INDICTMENT OF RAIL MEN.

Makes Ready for Criminal Prosecution by Filing New Haven Dissolution Suit in New York.

New York, July 23.—With the filing of its civil suit to dissolve the New York, New Haven and Hartford railroad system here today the department of justice cleared the way to press its request for indictments of New Haven officials and directors for alleged criminal violation of the Sherman anti-trust act.

No federal grand jury now is in session in New York, and it was not revealed tonight whether the department will wait until the next jury meets, early in August, or summon a special jury for this case alone.

The civil suit begun today against the New Haven charges that it is an unlawful monopoly in restraint of trade and asks the court to divest the New Haven of its holdings in the Boston and Maine railroad, the old New England railroad, its Sound and outside steamship lines, its docks and wharves in New England, and other properties.

Drowned Boy's Body Recovered.

Detective Sergeant George De Mar, who was sent to Long Lake, Ill., two days ago to aid in the recovery of the body of David Potthast, 17 years old, of 1345 West Thirteenth street, returned last night with the body.

CHEERS AND HOWLS OF DERISION GREET BLEASE.

South Carolina Governor Closes Three Columbia Clubs During Campaign Speech.

Columbia, S. C., July 23.—Gov. Cole Blease ordered closed three clubs of this city during his speech at the campaign meeting today.

When the governor began his speech combined cheers and howls of derision extending over a period of fifteen minutes prevented his making himself heard.

Dr. J. H. McIntosh, who has figured in a political exchange with Gov. Blease, was shot today by an unknown assailant. The wound is not dangerous.

TROOPS FIGHT MOB OF 1,000

Worst Disorder for Forty Years Marks Street Car Strike at St. John, N. B.

St. John, N. B., July 23.—During three hours of rioting tonight, in connection with the street car strike here, soldiers charged a mob of 1,000 persons in Market square. Cars were overturned and burned in the square; firemen in a power house were stoned and driven from work, and the city was left without lights for a time. The disorder was the most serious in this city in forty years.

You Have Often Wished for a Place Like This—

Where you could sit out under the starlight, eat a delicious dinner and listen to a perfect orchestra play just the right kind of music.

A Dinner at Midway Gardens

offers you all of these attractions; why not go there tonight? Telephone Englewood 500 for a table.

The Midway at Cottage Grove Avenue

(6)

TELLS HOW RIVAL STOLE CAILLAUX

First Wife of Ex-Premier Flays Accused; Ignorant of "Thy Joe" Note.

BARES LIFE'S SECRETS.

[Continued from first page.]

istry of finances in 1908. I had never suspected that my husband had a mistress. I first knew it when he threw himself at my knees and asked my pardon. He humbled himself and I pardoned him, but the day after he returned to this person. I did not know at all the person in question. To show you my loyalty to my husband, he confided to me a traveling satchel full, he said, of imporiant papers I never opened it. I did not know until a long time afterward that it contained correspondence between him and Mme. Raynouard, now Mme. Caillaux.

Threatened to Kill Her.

"My husband became irritable and I was nervous. One day he said to me, 'Do you know I came to your bedside last night to kill you?' After that I felt I ought to leave. I went to Versailles and wrote to him. I thought he would follow me and bring me home, but, no! He went to the department of the Sarthe and I returned to Paris, but he did not, and you know why.

"Well, I came back home and I noticed his desk half open. There were in it two letters from a woman. They had been fabricated by him and Mme. Raynouard to make me believe that there was no intimacy between them."

Mme. Gueydan then recited a succession of quarrels and reconciliations between M. Caillaux and herself. She said she had found letters at their house in Mamers and added: "I took them so as not to be unarmed in the divorce."

Defended Self Against Suit.

Maitre Labori inquired if Mme. Gueydan had not signed an agreement to burn all the correspondence after her divorce.

"I had to defend myself against the Machiavellian maneuvers of an unfaithful husband," she said. "He asked me to give my word of honor. I did not do it, nor did I ask his word of honor, because I knew he had no honor."

After a court recess Mme. Gueydan went over at great length various incidents preceding her divorce. She said:

"M. Caillaux, notwithstanding all his power—and he is powerful—could not get a divorce against me. It was pronounced in my favor. I was blameless and you torture me to drag from me this dolorous history."

Not Calmette Informant.

The witness admitted having had a photograph of the "Thy Joe" letter.

"How did Calmette get it?" the judge asked.

"Do you know how he got the Victor Fabre document referring to the Rochette case? I know nothing about it. You talk here of two intimate letters. There were no others. It is a legend," she replied.

"And you reaffirm that you told Calmette nothing?" the court inquired.

"I swear it," the witness replied.

"But there were other letters spoken of two months ago," Maitre Chenu said.

"They are upon me," the witness replied.

The letters were then turned over to Maitre Labori.

Will Stand by Accused.

M. Caillaux, returning to the bar, said: "M. Labori was right in thanking Mme. Gueydan for the letters. The calumny does not come from us but from persons who used methods against us never used against others. But that is a diversion. I return to that poor woman there," pointing with dramatic gesture to the dock where Mme. Caillaux sat shaking with emotion. "With all my strength I will defend her. I ought to be beside her; nothing shall separate us."

As her husband was speaking the prisoner's convulsive sobbing could be heard at the farthest end of the room. She sat crouching, her face buried in her handkerchief. M. Caillaux went on with wild gestures to depict the years which had preceded his marriage to her.

"I made but one mistake," he said, turning to Mme. Gueydan; "that was in marrying you."

"M. Caillaux, you are disgracing yourself," Mme. Gueydan responded, calmly.

"No, madame, I am not disgracing myself. Our characters were so opposed that a common life was impossible. My dignity forbade me to live any longer with you."

This sharp passage produced an uproar.

"Let me finish," M. Caillaux shouted, waving his arms. "You did not want a divorce. Nevertheless, whatever wrongs were on my side were handsomely compensated for. I gave you $3,600 alimony. You had not a centime when I married you; I gave you $40,000."

A chorus of groans greeted these remarks. Caillaux whirled around and began to address the courtroom. He was called to order by the judge, but continued to recite the circumstances of his divorce, turning frequently towards his former wife.

"Gentlemen"—he turned to the jury—"I am a profoundly unhappy man. I had been a profoundly happy man since my second marriage."

Mme. Caillaux's sobs at this stage redoubled and became painful to hear.

"Are you going," M. Caillaux asked of Mme. Gueydan, "to force us to trumpet forth in this place all those things that we avoided at the time of the divorce?"

Mme. Gueydan returned no answer.

M. Caillaux left the stand.

"Whatever you may have done I forgive you and salute you," said he, bowing low as he passed Mme. Gueydan on his way back to his seat.

Barthou and Caillaux Clash.

Then the ex-premier, Jean Louis Barthou, walked to the tsand. After he had recorded his high opinion of the integrity and patriotism of Gaston Calmette, whom he had known for twenty-five years, he denied ever having told M. Gaillaux that Mme. Gueydan had shown him the two letters.

M. Caillaux then confronted him, and the two ex-premiers stood at the bar. Barthou reaffirmed that he had never said Mme. Gueydan had shown him the letters. Caillaux was equally positive that he had.

RUNNING CITY OF CHICAGO COSTS $18.44 PER CITIZEN.

Of $42,319,339 Spent in 1912 Largest Item, $10,403,602, Represents Educational Expenditure

Washington, D. C., July 23.—[Special.]—The per capita expense of the citizens of Chicago for their city government is figured at $18.44 by the United States census bureau.

In analyzing this expense the bureau discovers that in Chicago, as in most every other city of the country, the largest amount is spent on education.

For 1912 Chicago's city expenses amounted to $42,319,339. Of this huge sum, $10,403,602 was spent on the schools, $6,706,165 on the police department, $3,332,303 on the fire department, $2,700,000 on charities, $2,828,816 on recreation, such as public playgrounds and parks, $315,882 on libraries, and $341,803 on the health department. The per capita expenditure on the schools was $4.53.

K. OF P. MILITARY BALL HELD IN A TERRE HAUTE STREET.

Night of Dancing Winds Up Fourth Day of International Biennial Encampment.

Terre Haute Ind., July 23.—[Special.]—The military ball, the social event of the international biennial encampment of uniform rank, Knights of Pythias, was held in Ohio street between Sixth and Seventh streets tonight. The asphalt pavement was prepared during the day for the dancers. Seats were placed on both sides of the street which was closed for the ball.

Maj. Gen. Arthur J. Stobbart in full dress uniform and Mrs. Don M. Roberts, wife of Mayor Roberts, led the grand march. For the first time in the history of the uniform rank the tango and other new dances were danced.

There is a Lot For You at Cedar Lake

The Trend Magazine will give you a lot in this beautiful summer resort district, 39 miles from Chicago, with each 3 months' subscription for $37.70. Small payment down and balance $1 per week. The lot is yours without further expense.

The Trend Magazine is the complete magazine for busy people. It is full of interesting articles, stories and good illustrations.

Call at Our Office Phone Randolph 968

Take Advantage of This Offer at Once. Send in the Coupon Below

THE TREND MAGAZINE,
1416-18 North American Bldg., Chicago

Gentlemen: Kindly mail me, *without cost or obligation* on my part, further information, pictures, maps, automobile road guides and full particulars of your offer of premium homesite lots at Cedar Lake, Indiana.

Name _____

Address _____

U. S. AND FOREIGN

PATENTS

Patent your inventions. Free Book and opinion as to patentability. Best service. Fees moderate. Open Monday evenings until 8 o'clock.

JOSHUA R. H. POTTS
Attorney and Counselor at Law
6 South Dearborn Street, Chicago

A Small Notice and —a Big Bargain

It seems to us, from present advertising of clothing "bargains" that—

A *small notice* now of a *big bargain* is more important than a *big notice* of a *little bargain.*

What do you think?

CAPPER READY CLOTHES

Now $16 and $21

($25 to $30 garments now $16)
($35 to $40 garments now $21)

We Close at 1:00 P. M. Saturdays.

Capper & Capper

FIVE STORES

For Men, Young Men—and Women Who Shop for Men

TWO CHICAGO STORES

MICHIGAN AVE. AT MONROE and HOTEL SHERMAN
LONDON, *29 Regent Street*—MINNEAPOLIS—MILWAUKEE

O-Zell

The Oriental Fruit Beverage

WHEN that ingrowing thirst gets beyond control and the system rebels, O-Zell will satisfy and *agree.*

Try it!

Drink as much as you like—the more you drink the more you'll crave. Try it today at fountain or cafe. Keep it home on the ice and drink plenty.

CARSON PIRIE SCOTT & CO.

Little Boys' Summer Clothes

Much Reduced

Clearing them out at prices so low that wise mothers will purchase liberally—and quickly, too, if they want to be sure of ample assortments from which to select.

Wash Suits at $1.50 and $1.95

Oliver Twist, Peter Dombey, Russian and sailor blouse suits in all sizes from 2 to 6 years.

Washable Norfolk Suits, $3.50

These are splendid washable suits, and at this reduced price should sell rapidly indeed.

Boys' high grade Blouse Waists, 75c.
Boys' all wool, well made Knickerbockers, $1.50.

Boys' Wool Suits, Reduced About One-Half to $5, $6.50, $7.50

Several broken lots have been regrouped at these three prices. The suits are of all wool fabrics in Norfolk style.

Second Floor, South Room.

A STARR BEST
Madison and Wabash

Cool, Comfortable Wash Dresses for the Children

Ages 2 to 6

95c

These charming little dresses with the wide, short sleeves and low neck are made of light weight madras in plain blue and in blue and white stripes.

Our Clearance Sale of Children's Dresses

now in progress offers exceptional opportunity to obtain bargains.

Prices Range from 48c to $12.00
Ages from 1 to 12

A STARR BEST
Madison and Wabash
CHICAGO

EDUCATIONAL

ILLINOIS.

The John Marshall Law School
Established 1899
Classes Meet Mon., Wed., Fri. Eve
TEXT AND CASE SYSTEM
MOOT COURT PRACTICE
PRE-LEGAL COURSE
OCT. BAR EX. QUIZ BEGINS AUG. 3d
Catalogue and Examination Papers Sent Free. EDWARD T. LEE, Dean, Room 209, 39 No. Dearborn Street, Chicago.
Telephone Central 4649

LAKE FOREST ACADEMY
FOR BOYS—No longer necessary to go east for best preparatory education. Boys prepared for Yale, Harvard, Princeton, etc. Separate school for younger boys. NON-MILITARY. Address JOHN WAYNE RICHARDS, Headmaster, BOX 102, LAKE FOREST, ILLINOIS

GIRTON SCHOOL FOR GIRLS—Suburban to Chicago. College preparatory, general and finishing courses. Art, Music, Elocution, Domestic Science. Physical Training. Certificate privileges. Special preparation for Bryn Mawr. Catalogue. Francis King Cooke, Principal, Box 30, Wilmette, Ill.

TODD SEMINARY FOR BOYS
Woodstock, Ill. 1 hr. from Chicago. 67th year. Our ideal, "For Every Todd Boy a Good Citizen." Boys 7 to 16 years. Northern Summer Camp. Noble Hill, Principal.

FRANCES SHIMER SCHOOL of the Univ. of Chicago. For girls and young women. Academic and college courses. Music, Art, Home Economics. 62nd year. Catalogue. Rev. Wm. P. McKee, Dean, Box 601, MT. CARROLL, ILL.

THE KENWOOD-LORING SCHOOL FOR GIRLS
4000 Ellis Avenue, Chicago.
Telephone Oakland 737. Catalogue on request. Fall term opens Tuesday, September 23. Stella Dyer Loring and Helen D. Loring, Principals.

Western Military Academy Prepares for college or business. 10 modern bldgs. in beautiful park; new fireproof barracks; swim's pool; 36th year begins Sept. 16. Col. A. M. Jackson, A. M., Supt., Box 30, Alton.

EDUCATIONAL

ILLINOIS.

ST. MARTHA'S SCHOOL
For Little Girls from 5 to 15 Years Old.
OPENS SEPTEMBER 16TH.

ST. MARY'S SCHOOL
FOR GIRLS AND YOUNG WOMEN.
Opens for the forty-seventh year Sept. 23d. The Rev. C. W. Leffingwell, Rector & Founder.
KNOXVILLE, ILLINOIS
Address Miss E. P. Howard, Principal

WATERMAN HALL
Sycamore, Ill. A School for Girls. Modern buildings, 60 acres. Preparatory, Academic, and college preparatory courses. Gymnasium, studios. 26th year opens Sept. 25th. Rector can be met 1705 Heyworth Bldg. by appointment. For catalog address REV. B. FRANK FLEETWOOD, D. D., Rector.

WISCONSIN.

NORTHWESTERN MILITARY AND NAVAL ACADEMY
Lake Geneva, Wis., A Highland Park, Ill.
A select school with a high standard of Academic work. The physical, moral and mental benefits of a Military and Naval life. Limited enrollment; references required. Thoughtful, discriminating parents: address for catalog Col. H. P. Davidson, Supt., Lake Geneva, Wis.

INDIANA.

UNIVERSITY OF NOTRE DAME
NOTRE DAME, INDIANA
College. 21 courses leading to degrees. Board and Tuition $400 per year.
Preparatory School. $400 per year.
St. Edward's Hall. For younger boys. $250 per year.
For information address Catalogue Dept.

WISCONSIN.

RACINE COLLEGE SCHOOL "The School for Manly Boys." "Child of the Window." Write for catalogue. Rev. William Pascoe Rowe, A. M., Ph. D., Warden and Headmaster, Racine, Wisconsin.

ADVERTISE IN THE TRIBUNE.

AUTO KILLS MAN; GIRL HURT NEXT

Frank Przbylski Dies in Crash; Companion Escapes.

WRECKED ON WAY HOME

Frank A. Przbylski, a druggist of 3663 South Paulina street, and Miss Lillian Carroll were spinning along Green Bay road near Waukegan yesterday when the motor car struck a stone in the road. It veered into a ditch that parallels the drive and turned completely over, pinioning the driver beneath it.

Miss Carroll was pitched clear of the wreck and alighted on the turf, but slightly injured. With the help of passersby she dragged her companion from under the car. He was dead.

The body was taken to Waukegan and Miss Carroll was questioned. She said she lives at 2427 Michigan boulevard and frequently went motoring with Przbylski, but when the wife of the dead druggist was called by telephone she told Chief of Police Tyrell she never had heard of Miss Carroll.

Girl Crushed; Man Unhurt.

Late in the afternoon Chief Tyrell summoned A. C. Courson, a public chauffeur of Waukegan, and told him to drive Miss Carroll home.

In Evanston Courson ran his machine from behind one street car into the path of another. The automobile was tossed to one side of the street and the girl was imprisoned under the wreckage. Courson was thrown clear.

The Evanston police took her to the Evanston hospital. Her right shoulder was broken, and her chest crushed. She will recover.

Funeral Car Wrecked; Seven Hurt.

Seven persons were hurt on their way to a funeral at Mount Carmel cemetery yesterday when an automobile in which they were riding shot off of a bridge west of the village of Bellwood, turned over and dropped fifteen feet into a creek. The injured:

Henry Fox of 4249 West Jackson boulevard; left knee injured.

Miss Mollie Fox of the same address, his sister; right knee strained.

Mrs. Bert Miles of 4251 West Jackson boulevard; cut about face.

Mrs. Johanna Dunn of 4253 West Jackson boulevard; cut over right eye and right wrist fractured.

Miss Lovetta Dunn, her daughter, of the same address; contusions on face and arms.

Mrs. William Schaffer, another daughter, of the same address; bruised and cut on head.

Willie Schaffer, 3 years old, a son, of the same address; bruised on head.

All were taken to their homes after a police surgeon had dressed their injuries.

ORGANIZE DIVORCE COURT; JUDGE WALKER TO PRESIDE.

New Tribunal to Be Started in Fall Will Hear All Cases Involving Questions of Marital Relations.

Chicago is to have another special court.

With the opening of the fall term of the Circuit court a special branch will be set aside as a Diverce court. It will be presided over by Judge Charles M. Walker and all divorce cases filed in the Circuit court will be heard by him.

Announcement of the new court was made yesterday by Chief Justice McGoorty in an order to the clerk of the Circuit court. The court was planned by the executive committee of the Circuit court, composed of Judges McGoorty, Baldwin, and Walker.

Two calendars will be kept, one for contested cases and one for default cases. Besides these Judge Walker will hear all matters relating to marriage and divorce, such as alimony suits, separate maintenance suits, and suits for annulment of marriage. Rules to show cause also will come before him as will applications to sue as a poor person, suits for change of name, adoption cases, and certification as to good moral character.

CHARGED WITH CONCEALING ASSETS IN BANKRUPTCY.

John G. Miller, Former Head of Clothing Company, Arrested by Federal Authorities.

John G. Miller, Union League club member and former head of Miller, Watt & Co., clothiers, was arraigned before United States Commissioner Mason yesterday on the charge of concealing assets in a bankruptcy petition six months ago.

Miller filed a petition showing assets of but $248 and liabilities of $132,971.09 on Feb. 6. The petition is said to have resulted from the failure of the clothing firm.

The government charges that Miller transferred two quarter sections of Minnesota land to his wife, and that he failed to schedule 165 shares of stock in Truax, Greene & Co., a wholesale drug house, in which he was at one time heavily interested. He was released on bonds of $1,000 and his case was continued.

CRISIS IMMINENT IN RAIL WAGE DISPUTE?

Leak in Secrecy Agreement Indicates That Enginemen May Refuse to Accept Arbitration.

Indications point to a crisis in the negotiations for the settlement of the wage dispute between the managers and enginemen of western railroads in progress here.

Sessions between the federal mediators and the representatives of the employers and representatives of the enginemen were continued yesterday under a secrecy agreement.

But somewhere the secrecy agreement leaked. A dispatch from San Bernardino, Cal., announced that district officials of the enginemen there had received a message saying:

"Prospects settlement unfavorable. We may leave here any day. Mediators suggest arbitration. We decline."

Woman Gets Wrong Bottle; Dies.

Paxa, Ill., July 23.—[Special.]—Mrs. Fred McCullough of Tower Hill today mistook a bottle containing poison for one from which she was using peroxide throat gargle and swallowed an ounce, dying later.

Vice Kings and Police at Jim Colosimo's Banquet Board.

Here is a picture that may be placed before the police department trial board before the pending civil service inquiry into conditions in the red light district is completed. It is evidence of the "friendly" relationship between "Big Jim" Colosimo and Johnny Turio, driver of the gunmen car, and the police. Detective Sergeant "Big Ed" Murphy, right hand man for Capt. Michael Ryan, recently deposed chief of police of the district, and "Johnny" or "Red" Howe, Ryan's confidential detective, are shown with wine before them.

At their right is "Chicken Harry" Cullet, a former member of the police department, who was arrested recently for attempting to bribe Morals Inspector Dannenberg.

"Big Jim," the host, charged with conspiracy in connection with the murder, is at the head of the table. "Johnny" Turio, for whom Hoyne is seeking, is at Colosimo's right. Near him is "Diamond Joe" Esposito, now under indictment and waiting trial on the north side. There are two other indications of Colosimo's influence in the courts in the persons of the De Andrea brothers, court interpreters.

Among the others are a divekeeper recently deported for white slavery, several "lookouts" and "entertainers," and a number of other "honored guests" whose faces are not so familiar to the police.

POLICE FAIL TO CLOSE FREIBERG'S

[Continued from first page.]

The business was conducted under the guise of a massage parlor and has been raided several times.

Those arrested are:

MRS. ELIZABETH CAIRD, 67 years old, owner of the resort.

ALBERT CAIRD, 36 years old, said to be the son of Mrs. Caird.

MISS LILLIAN SMITH, 28 years old.

MISS ROSE MILLER, 24 years old.

Mrs. Caird was arrested several weeks ago, according to Sergt. Sampson, and when arraigned in the Morals court was fined $100 and costs.

Formal Charges Against Jordan.

Formal charges of selling liquor without a license were made against John J. Jordan, whose café and saloon at 2008 South Wabash avenue were raided early in the morning of July 14 by Second Deputy Funkhouser. This raid is said to have led to the attack on Funkhouser's men on the night of July 16.

Jordan was arrested on the new charge by Detectives Johnson and O'Keefe, who headed the raiding party ten days ago. Jordan gave bonds.

The rearrest was made so as to have a stronger case when Jordan is arraigned in the Morals court before Judge Goodnow today.

When his café, above his saloon at 2008 South Wabash avenue, was raided the morning of July 14, it is alleged drinks were being sold or served. Jordan had no saloon license for that place, drinks being served from his saloon on the main floor. Opinions given by the corporation counsel's office recently were to the effect that another license is required for any such place, hence the charge against Jordan of selling liquor without a license.

Policewomen to Testify.

Policewomen will testify women were so drunk they had to be carried out of the café. Women were not allowed to smoke in the front room of the café, the policewomen will testify, but were furnished cigarets in a rear room.

If Maj. Funkhouser and the city's law department are successful today in prosecuting Jordan on the charge of conducting a disorderly resort the city authorities will then be able to arrest owners of cafés serving liquor after 1 o'clock as keepers of disorderly resorts.

Hoyne Accuses Vanille.

State's Attorney Hoyne gave the regular police a surprise by declaring that "Roxie" Vanille, imported gunman, was the slayer of Detective Sergeant Birns instead of Fred Amart, the Dannenberg aid, who has been accused by the coroner's jury.

Mr. Hoyne backed up his opinion by swearing out a series of warrants, one charging murder in the first degree against the notorious gunman. Mr. Hoyne further indicated his belief there was a plot of the levee kings to "get Dannenberg and Funkhouser" by issuing a dozen warrants charging conspiracy after he had effected the arrest of three alleged factors in the affray.

The action of the county official came as a distinct shock to Capt. Ryan, Lieut. Grady, and the other mannikins of "the little fellow," and caused them to fret over what next might happen.

The Others Named.

The first warrant charges murder against Vanille, based on the slaying of Birns. The second warrant charges conspiracy to kill Birns and names, besides Vanille, John Turio, business manager for "Big Jim" Colosimo; the fellow called Larro, alias "Saffo"; Joe Grabiner, alias the "Jew kid"; William Leathers, saloonkeeper at 20 West Twenty-second street; Morris Grabowsky, Charles Donaldson, Emil Longley, and Maurice Van Bever, who, with his wife, recently served time at Fort Leavenworth on a white slave charge.

The third warrant charges Vanille with intent to murder Detective Joseph Merrill.

The fourth warrant charges Vanille with vagrancy.

The purpose of four warrants is to prevent Vanille from escaping on any possible technicality that his clawyer might spring. Mr. Hoyne believes he has the gunman "sewed up tight," and while the county official is not committing himself for publication it is believed the gunman will evade the maximum penalty if he will "come clean" and place the state's attorney in a position to send the big plotters to the penitentiary.

Three Arrested Early.

Early in the morning Hoyne's detectives arrested Donaldson, Longley, and Van Bever and placed them in three different police stations, where they are held incommunicado. The state's attorney remained absent from his office all afternoon and evening, but it was learned he was at an outlying station holding an interesting chat with Leathers.

When asked what grounds he had for accusing Vanille with the murder of Birns in the fact of suspicion created against Amart by the coroner's inquisition Mr. Hoyne merely said:

"The warrants speak pretty loudly for themselves."

Van Bever, Longley, and Donaldson are accused by Hoyne's office of being three of the main factors in inciting the riot that led to the murder of Birns. Van Bever has been identified as the mysterious man who rode in an automobile in the wake of the crowd, apparently prepared for what happened.

Vanille, according to Hoyne's office, was armed with and fired bullets from a magazine gun. Such a bullet was removed from the body of Birns. The same kind of a bullet was taken from Vanille's foot. The police say he accidentally shot himself. When the bullet was extracted from Vanille's foot at the hospital, Hoyne's men declare, Turio tried to carry away the bullet, but was stopped by the policemen on guard.

Hiding Places Found.

Unique devices to escape the police in the event of a raid were found by a squad of detectives headed by Lieut. James McMahon, who raided a resort at 2021 Federal street yesterday afternoon.

Two women only were found there. Cleo White was booked as the keeper and Blanche Brown charged with being an inmate.

A large false dresser, large enough to hide two persons, was found in the house. Another hiding place was a space between two buildings, the entrance to which was through a curtain covered window. Three "blind" doors were found on the second floor of the house, evidently meant to deceive the police into attempting to force them open. They open against blank walls.

Underneath a closet at the top of the stairs was found a place to secrete two persons. The parlor fireplace also was used as a hiding place.

There were three avenues of escape for those who wished to flee from the house, one a secret passage leading under the front sidewalk, the second another into an adjoining yard, and a third to a neighboring building. The police believe a system of passages exists between the houses of the district.

Lieut. Morrissey Transferred.

Lieut. Michael T. Morrissey, chief in command under Capt. Ryan, was removed from the Twenty-second street station at the request of Capt. Nootbaar, now in command of the levee district, according to Chief Gleason. Lieut. John Martin, listed on the records as "John Martin No. 2," was sent to take Morrissey's place. The change takes place today.

GRAFT PRICE LIST.

A scale of prices fixed by police officers for "protection" of women of the streets was given out yesterday by Miss Kate Adams, head of the Coulter house, from the statements of thirty girls made within the last thirty days. The prices, according to Miss Adams, are the same for girls "working" in the old Twenty-second street levee and the "district" about East Chicago avenue on the north side.

The scale follows:

Inmates of houses, 50 cents to $1.50 a week.

Girls "working" the streets, $5 a week.

Girls who were known to be good "earners," $1 a day.

"Cheap houses," $1 per week for each inmate.

From sworn statements in her possession Miss Adams tells the story of extortion by police in uniform.

Tells of Division.

Miss Adams said the money would be split three ways: The officer making the arrest getting a third, a portion going to a bondsman, and another portion to men "higher up."

She said the women in all the houses were required to contribute to a pool, which was distributed in three ways: To the police in case of arrest, to police to insure "protection," and to the doctor.

Miss Adams charges there has been a regular system between the regular officers of the Twenty-second street station, and sometimes of the Harrison street station on the south side, and the East Chicago avenue station on the north side. She said that officers in uniform would approach girls and tell them the amount to be levied from them, often collecting the money themselves, and that if the girls did not pay they would later be picked up on charges of disorderly conduct by plain clothes men.

Shyster Lawyers Hit.

She asserted collusion between shyster lawyers, professional bondsmen, and police officers was practiced, and that "independent" bondsmen who tried to invade the Twenty-second street and East Chicago avenue districts were driven out when the "regular" bondsmen paid women to forfeit bonds for the newcomers.

Miss Adams has affidavits from three girls who were formerly of the south side and north side districts.

"Rose," 20 years old, writes: "Since last fall I have been in five houses in the south side levee. At all the houses I contributed to a pool, which was to provide protection for myself, if arrested, furnish bonds, pay the doctor, and pay to the police. In some places the amount was 50 cents a day; in others $1 a week."

WRONG ADDRESS PUBLISHED IN ACCOUNT OF POLICE RAID.

Occupants of House at 1214 North Dearborn Street Not Arrested by Dannenberg's Men, as Reported.

Through a mistake made by a City News bureau reporter or through misinformation supplied him by the police, THE TRIBUNE yesterday erroneously published an account of a raid by Maj. Funkhouser's detectives on a house at 1214 North Dearborn street. The raid was not made at that address, which is the residence of a respectable family, but at 58 West Goethe street, where a disorderly flat is conducted by a Mrs. Townsend.

The latter and two other women and a man were arrested by the detectives and taken to the Chicago avenue station, where the women gave the fictitious names of Mary Smith of 718 Wrightwood avenue, Mary Smith of 58 West Goethe street, and Maud McDonnell of 1214 North Dearborn street. Mrs. Townsend gave the name of either Smith or McDonnell.

MANN ACT GIVEN BLOW BY MILWAUKEE DECISION.

Woman Who Crossed the State Line with Man Is Released on Conspiracy Charge.

Federal Judge Geiger in Milwaukee yesterday sustained a demurrer to the indictment against Mrs. Clara Holte charging her with conspiracy to violate the Mann act. Mrs. Holte was indicted with Chester C. Laudenschleger, and is said to have accompanied him from Barrington, Ill., to Milwaukee. He is now serving a term in jail.

United States District Attorney Guy D. Goff immediately will take the case to the Supreme court.

Every woman who accompanies a man from one state to another for immoral purposes and consents to the trip is equally liable to criminal prosecution if the pair is arrested, if Judge Geiger's decision is reversed. The women can be prosecuted as co-conspirators.

THONEY NOT IN RESORT.

Maj. Funkhouser Denies Investigator Was Caught in Place When It Was Raided.

Maj. Funkhouser was indignant that some one around the grand jury room had circulated rumors that Joseph A. Thoney, one of his investigators, had been caught in a disorderly house when it was raided.

"There never were any such charges," he said, "and there never was any foundation for them in fact. Persons circulating such rumors do so only for ulterior purposes."

FINE ARTS
Direction ALFRED HAMBURGER
10TH RECORD-BREAKING WEEK
NEPTUNE'S DAUGHTER
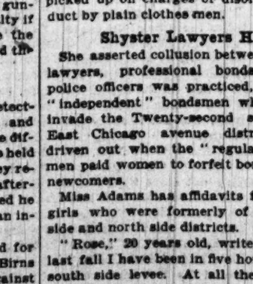
SEATS 25c AND 50c
10 A. M. TO 11 P. M.
ANNETTE KELLERMANN

CIGAR BUTT "L" SMUDGE DRAWS MIGHTY CROWD.

Four Engines, Two Trucks, and Two Insurance Patrols Clang Through Loop—One Man Puts It Out.

Somebody dropped a burning cigar into a crevice in the platform of the elevated railroad loop station at Madison street and Wabash avenue last night.

A column of dense smoke rose from the smoldering pine planking and a crowd of thousands gathered as a mighty array of fire apparatus responded to the call from "box 35."

Four engine companies, two trucks, and two insurance patrols massed in the streets about the station, under the command of two battalion chiefs and Chief Buckley. One fireman with a chemical extinguisher ended the fire.

THIS DEPUTY SHERIFF CERTAINLY DOES COLLECT!

Dumps Passengers Out of Street Car and Confiscates Vehicle Until Verdict Is Satisfied.

Mrs. Mary Mikula won a judgment for $5,000 from the Hammond, Whiting and East Chicago Electric railway. The road didn't pay. John P. Smith, deputy sheriff, yesterday went to South Chicago with an attachment. He unloaded the passengers on a Hammond, Whiting and East Chicago car and had it shunted on a siding, per writ of attachment. The crew fussed and the company officials fumed.

"Five thousand dollars is the price of this rolling stock," Smith explained.

Some hours later the company agreed to settle and the car was restored to service.

WAR OF PICKETS STILL ON.

Six More Striking Waitresses Arrested—Resume Patrol When Released on Bond.

Ten striking waitresses were arrested yesterday on charges of loitering while picketing in front of Knab's loop restaurants.

As soon as they obtained their release on bonds they returned to the restaurants and continued picketing.

The Duntley
Combination Pneumatic
SWEEPER

1915 Special
Sweeps up everything—pins, ravelings, threads, raises the nap and makes your carpet look like new. No dusting needed.
The Duntley Sweeper is light, compact, efficient and absolutely dustless.
The suction power of the easy running metal nozzle in combination with the revolving brush gives he *Duntley* its supremacy over all other sweepers.
Free demonstrations at your home. - - Price, $7.75.
Duntley Pneumatic Sweeper Co.
6501 So. State St., Chicago, Ill.
Phone Englewood 3191

MOSQUITO PEST NOT FROM SKOKIE

Stream Blamed by North Shore for Breeding Nuisance Is Innocent.

BACK YARDS GUILTY.

BY W. A. EVANS, M. D.

"It's the Skokie."

This seems to be the invariable answer of the residents of the north shore whenever the question arises as to the source of the mosquitoes that infest the neighborhood. Because a harmless little stream wends its way through a miniature valley about two miles west of the lake, and because they are either too careless or never thought of investigating the conditions in their own back yards, the laconic reply is ready at all times, "It's the Skokie."

It is not the Skokie. After listening to this tradition many times an investigation was made which resulted in the discovery that the "Skokie" was practically dry, while the much maligned marsh surrounding it was a veritable checkerboard of large dry cracks.

Stream Too Far Away.

Disregarding this fact and supposing that the stream was full of water and that the marshes were of the most stagnant type, this source is too far removed from the residents of the north shore to create any noticeable difference. A few of the mosquitoes that have propagated in a place of this kind might possibly be borne to the residence districts on a high wind, but knowing that the inland type of mosquito is not migratory and that it never voluntarily strays more than a few hundred feet from its breeding place during its life of twenty to thirty days, it is conclusive that a stream two or more miles removed from the complaining community is innocent of the charge brought against it.

Method of Conducting Campaign.

But the mosquitoes are there. The next thing is to bring the investigation closer to the infested district and find the breeding places. Then an extermination campaign must be started. To further this there must be an understanding among all concerned. One man, preferably one who understands his subject, should be chosen to head the work. Then comes the question of finance. The cost varies in different localities. The number of cesspools, sewer holes, drain pipes, water butts, and cisterns must be ascertained.

Make an investigation of the surrounding territory and chart all the pools and stagnant marshes that can be found in the neighborhood. Estimate how much oil will be required to spray such places once a week, and then find out from an oil company what the price of 28 Beaume gravity oil is. Add to this the salary of one or several men who will carry the oil spray and dispense the oil. Figure about $6 for every sprayer purchased.

Co-operation Is Essential.

The entire success of such a venture depends upon the coöperation of the community. It can best be carried out in the following manner: Advertise in every direction the manner of the work to be started, and the reasons for so doing. Institute public lectures. Distribute "dodgers" describing what is going to be done, the estimated cost and the probable results. Talk about it to influential persons and prove the sincerity of purpose. Then open a subscription list at the banks and public places. Get up a benefit fête or ball. Write to the local papers, interest the trading houses, doctors, churches, and keep up the canvass for subscriptions. Balance sheets must be published regularly and the names of the subscribers registered.

Two Missing Girls Sought.

Police were asked yesterday to search for Sina Spreitzki, 15 years old, 6446 Vernon avenue, and Sarah Hirschman, 18 years old, 1043 Maxwell street, who are missing from their homes. The Spreitzki girl, according to the police, was last seen in the company of Harry Paul, 5330 Union avenue.

Until 6 P. M. Monday

Guaranteed for 20 years
12 or 16 SIZE
$9
17 Jewels Adjusted Guaranteed 20 Year Gold Filled
For years we have confined ourselves almost exclusively to sales over our counter. Now we intend to introduce our special offerings to the country at large through a few of the most trustworthy publications. We offer here as our initial "Special" a genuine 17-Jeweled Adjusted Watch, in a guaranteed 20-year gold-filled case, complete, all timed, regulated and ready for the pocket, at $9 (cash with order). Every watch will be sold with the distinct understanding that the money will be refunded at once if any local Jeweler will duplicate it for less than $15. Ask the nearest Jeweler his price for a genuine 20-year Gold-Filled 17-Jeweled Adjusted Watch; you will then realize what this offer means to you. We will furnish special quotations on all grades of Howard, Hamilton, Hampden, Rockford and Elgin Watches.
Roberts & Co.
DIAMONDS, WATCHES AND JEWELRY
5th Floor North American Building
36 S. State, N. W. Cor. State and Monroe Sts.
OPEN SATURDAY UNTIL 9 P. M.

The Standard Remedy
the safest, most reliable and most popular—for the common ailments of stomach, liver and bowels, is always
BEECHAM'S PILLS
The Largest Sale of Any Medicine in the World
Sold everywhere. In boxes, 10c., 25c.

AMERICA LIFTS OCEAN LOAD

Mechanical Riddle of Sea Hydroplane Solved.

THREE ENGINES ARE USED

Craft Will Soon Be Ready for Shipment to Newfoundland.

BY LIEUT. JOHN CYRIL PORTE, R. N

[Copyright: 1914: By the Press Publishing company—the New York World. All rights in the United States and Canada reserved. The exclusive rights for Lieut. Porte's story are controlled by the New York World in the territory east of Cleveland and north of Washington. Exclusive rights for the rest of the United States are controlled by "The Chicago Tribune."]

Hammondsport, N. Y., July 23.—[Special.]—Are we downhearted? Well, no. The America was in the air tonight with 2,800 pounds of useful load and a total weight of 6,100. When we trim ship for the transatlantic voyage that gross tonnage will be all that we shall require the Rodman Wanamaker liner to carry.

So tonight for the first time in several weeks we are all going to bed happy, for the great mechanical riddle of getting the America out of the water has been solved by the third engine and propeller.

Ready for Shipment Soon.

It appears to be a certainty that the America will be ready for shipment from New York to Newfoundland a week from tomorrow.

It still remains to be actually demonstrated by flight that the full load can be sustained in the air and carried at required speed with two of the three engines.

It was too dark tonight to make that test, but when the craft was actually off the water the third motor was throttled down so that it was doing practically no work.

Here is the load taken off the water in this flight. Four men, 680 pounds; sand, 440 pounds; gasoline, 1,530 pounds; original boat, 2,900 pounds; third motor, 500 pounds; hydroplanes, 100 pounds; total 6,100 pounds.

Planing Board Under Tail.

Tomorrow morning Mr. Curtiss will try a planing board under the tail to bring the stern up a little quicker.

We shall take on the full cargo of gasoline and oil and test the motors in flight to see for a certainty that the third engine can be shut down and the full load be maintained in air with the original two motors. We hope to complete the trials by Sunday.

ADMITS MURDER IN CAPITAL.

Eight Year Old Springfield Mystery, Slaying of John Ziegler, Solved by Convict.

Springfield, Ill., July 23.—The mystery surrounding the murder nearly eight years ago of John Ziegler in his grocery store in this city has been solved. Horace Freeman, who was sent to Chester two years ago for highway robbery here, confessed to the warden there this week that he shot and killed Ziegler when the latter refused to hand over his money.

BLACKMAN
SHIRTMAKER
puts such genuine, substantial value into his shirts that his regular retail prices are based on rock bottom.
Therefore his semi-annual reductions below those low prices (in January and July, to close out broken lines) DEMAND the consideration of all well dressed men who are also shrewd buyers.
BLACKMAN
SHIRTMAKER
offers the following goods with the guarantee that they have not been bought for sale purposes, but are his own 1914 stock.
The cream of $1.50 and $2 shirts, including madras, reps, percales, etc., in splendid patterns, made with either soft French or stiff cuffs, now at 1.15
Cool summery crepes, beautiful satin stripes and some silk mixtures; formerly $2.50 and $3, now clearing at 1.50
Blackman never carried a silk shirt that wasn't worth every nickel of $5, but for the July clearance they go at 3.85
Silk-and-linen shirts, considered by many preferable to pure silks; beautiful garments selling regularly at $3.50 and $4, now 2.65
Remember ALL shirts are guaranteed against fading. Any shirt in which the color fades will be replaced free of charge.
High grade cravats, $1.00 and $1.50 quality, at 65c
Neckwear, 50c and 75c quality, 3 for 1.00
Athletic union suits, $1.00 value, at 75c
BLACKMAN
SHIRTMAKER
Two Stores | 107 WEST ADAMS ST. 306 S. DEARBORN ST.

Cool Vacation Trip
Go east and north of Michigan, to Algonquin National Park, North Bay or Timagami, Canada, in the Highlands of Ontario on the Grand Trunk, where hay fever is unknown. Here is where the pine woods, altitude and forest wilderness remove one completely from the hum-drum, work-o'-day world.
It's neither far away nor expensive. Let us quote fares, give train service and tell you about our rustic hotels which while in the fastness of primeval forests provide unusually fine accommodations.
GRAND TRUNK RAILWAY SYSTEM
City Ticket Office: 301 So. Clark St., Corner Jackson Blvd.
Phones: Wabash 1787; Auto. 63-975.

One-Third Off
the price on all
Shayne Quality Straws
Panamas, Leghorns, Milans, Sennits, etc. Knox, Tress and Shayne blocks at
⅓ Off
Men's Shirts
Remarkable values from our regular stock of Shayne Label Men's Shirts. Formerly retailed at $2.50, $3.00 and some $4.00. Now
$1.65
Men's Neckwear
We believe that we are showing the best values in Imported Silk Neckwear ever offered in Chicago — four-in-hands, open end bows and bats. All made for the Shayne label. A beautiful selection of color combinations at
65c
WE CLOSE AT ONE O'CLOCK SATURDAYS
JOHN T. SHAYNE & Co.
Palmer House Corner

THERE are lots of things that can be done around the house with a paint brush and a can of Devoe right paint-thing for it.
Whatever "fixing up" you'd like to do, or have done—paint, varnish, stain, enamel, floor polish—just remember we've made the right thing for it; ready to use; of Devoe quality.
It will pay you to get what you ought to have, for any of your work, at dealers or
Devoe
14-16 West Lake Street, near State.

HEALTH RESORTS
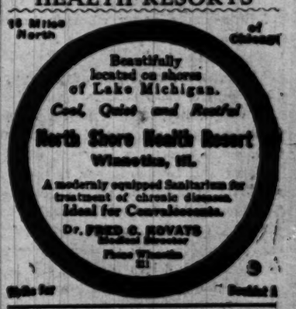

SALTZMAN MINERAL BATHS AND HOTEL
Our baths cure rheumatism and nervous diseases. Rest, relax. For booklet address DR. W. E. SALTZMAN, Prop., Benton Harbor, Mich.
Private Home FOR THE FEEBLE MINDED AND MILDLY INSANE
Where Love, Kindness and Harmony are practised. Female only. Phone Wheaton 320 or address MRS. E. E. HOWE, Wheaton, Ill.
St. Joseph Mineral Springs
Nearest and Best Baths for Rheumatism
"EASTLAND," twin-screw steamship, takes you there in three hours. Phone Randolph 66

ADVERTISE IN THE TRIBUNE.

The Chicago Tribune

THE WORLD'S GREATEST NEWSPAPER!

FOUNDED JUNE 10, 1847.

ENTERED AS SECOND CLASS MATTER JUNE 8, 1908, AT THE POSTOFFICE AT CHICAGO, ILL., UNDER ACT OF MARCH 3, 1879.

All unsolicited articles, manuscripts, letters, and pictures sent to "The Tribune" are sent at the owner's risk, and The Tribune company expressly repudiates any liability or responsibility for their safe custody or return.

SWORN CIRCULATION.

Net paid circulation of "The Chicago Tribune," as reported under oath to the United States government under section 4671½ of the postal laws and regulations, being the average from Oct. 1, 1913, to March 31, 1914:

Daily 361,278
Sunday 406,536

The above figures are exclusive of all papers which have been wasted, spoiled, returned, duplicated, delivered as complimentary, in exchange, as samples, which were missed or lost, or were late in arriving at their destination, or that remain unsold. They also are exclusive of papers paid for, but on which money so paid has been refunded.

FRIDAY, JULY 24, 1914.

DODGING THE COLONEL.

A considerable amount of timidity is manifest among the Jeffersonians in Washington. They reveal a disposition to deny Col. Roosevelt the privilege of coming to them with his opinion of the Panama revolution and the pending Colombian treaty. Senator Stone suggests that the colonel write it out and send it by mail. Probably he'd be equally well satisfied if the colonel told it to a policeman; maybe better satisfied if the colonel kept it to himself.

Timidity never got a statesman out of a tight place, and the Jeffersonians are in one. They'd better give ear to the colonel. If he's willing to submit himself to the torments of cross examination upon the Colombian issue they'd better begin to heat their prods and sharpen their interrogatories. Do they fear that he will break the rack and beat them with the pieces?

When there is a willingness to use the Congressional Record as a battlefield, but an unwillingness to meet the enemy face to face, the disposition plainly is timorous. Do the Democratic senators wish to be horrific until they find a hole in the fence and then scamper for a place of safety under the barn?

INNOCENTS ABROAD.

Our roaring, buoyant, bounding democracy may do the stagnant courts of Europe a great deal of good after all. There can be too great devotion to forms and manners. When they become the end rather than the means to an end, the thing has been overdone.

We now are sending abroad or maintaining abroad Jeffersonian representatives of a plain people, fresh from the new mown fields, fresh from the sun-kissed meadows, from the daisies and the timothy, from the hills of freedom and from the valleys of simple virtues. All are good Wilson men or Bryan men. Some of them were original Wilson men or original Bryan men, originals and behave as such. Other qualifications for diplomacy are unneeded.

They are the simple children of nature that ought to be the representatives of a simple democracy. They breeze wholesomely into the close, perfumed atmosphere of closeted statecraft and revive it. They trip over the rugs and slip on the waxed floors, knocking down the furniture and breaking the vases, but they are unspoiled souls and they will do diplomacy good. They'll vitalize it. What it needs is something to break down its artificial restraints. Our innocents abroad will do that.

THE COURTS.

Says President Walker of the Illinois State Federation of Labor:

"The difference between Great Britain and the United States is that when a labor case is taken into the courts the law and the evidence determine the results. What I've seen and observed in the courts of this country convinces me that here the courts are not justice-dealing machines, as in Great Britain."

Says Dudley Taylor, attorney for the employers' association:

"I wouldn't quite say they 'toady to labor,' but I can't quite help but have the feeling that the tide has for years been running very strongly against the employer and that the employer is almost wholly on the defensive and has been so for years. The labor unions have no trouble in getting their causes heard and getting everything they are entitled to, and I sometimes think considerably more. On the other hand, I feel when we go into court on injunction matters or labor disputes we are not as welcome as we might be in other matters."

Most things in this world depend upon the point of view. The man who loses does not have the same high regard for a tribunal as the man who wins.

An impartial study of decisions in our courts shows, however, a change which favors labor through the broader interpretation of the common law and statutes in the light of modern economic conditions and social theories.

GOOD WORK SHOULD GO ON.

Evil triumphs pretty regularly in public affairs because evil has a personal, a selfish, interest and "keeps on the job."

Virtue, on the other hand, depends upon altruism, which goes to sleep between reforms.

A well worn platitude, proved by an occasional exception, as in the case of the Committee of Fifteen, whose report has just been made.

This committee was formed by public spirited citizens late in 1912 and after a year and a half of "sticking to it" shows results which, we believe, no preceding campaign against the social evil in Chicago can match. The number of resorts closed and of undesirables driven from the city is a tribute to vigorous work, but it is only a part of the results obtained. The campaign has educated public opinion and brought about an awakened opposition to the toleration of commercialized vice traditional in our politics and local government. The effect of the Twenty-second street outbreak will be far deeper and more lasting because of the work of this committee, to which the community owes a debt of praise and gratitude.

But its work is by no means done. After so good a beginning it should be carried forward with a broader citizen support. A few generous citizens have borne and financed the work up to this time. It is hoped the eloquent appeal for subscriptions will bring a wide response.

Break the back of commercialized vice and we shall have a better city, physically, morally, and politically. All Chicagoans are directly interested in this fight.

PORK BARREL STATESMANSHIP.

Some of the rankest graft in the unsavory pork barrel rivers and harbors bill—now apparently beaten for the present session—goes to North Carolina and to Florida. The former state has twenty-six projects fastened on the public till and the latter twenty-one.

For example, there is the item of $38,375 for the Northeast Cape Fear river, North Carolina, on which mighty thoroughfare $32,050 already has been expended to get one inch of water at the head of navigation and five inches fifteen miles farther down. And there is the Oklawaha item, a matter of $733,000 to improve orange grove holdings in Florida at national expense.

In the light of such proposals let us quote as follows from Senator Simmons of North Carolina, Congressional Record, page 13372: "Mr. President, the senator from Iowa sent to the desk and had read an article from the Saturday Evening Post denouncing the present river and harbor bill as being a pork barrel proposition and full of graft. The senator from Iowa seems to think that he has invented the theory that the river and harbor bill is a pork barrel proposition and a graft proposition. There has been no time since I have been in the senate, and there has not been a time in my recollection since the government began to appropriate money for rivers and harbors, when a certain class of 'uplift' papers in this country and 'uplift' magazines, some of them receiving from one to two million dollars a year of graft in connection with the transportation through the mails of their own journals, has not been charging and characterizing this bill as graft. It is no new thing. The same propaganda that is going on in connection with this measure has been carried on in connection with every river and harbor project that has been introduced. The senator from Iowa is not a discoverer of these new terms, neither is the Saturday Evening Post. This is not the first bill to which they have been applied."

The senator from Florida, Mr. Bryan, expressed himself along the same lines, but the senator from Iowa, Mr. Kenyon, who is one of the leaders in the fight on pork, modestly waived any claim as a discoverer. "The people of the country," said Senator Kenyon, "have discovered it."

But Simmons' shameless confession of the shameful persistence of the pork barrel evil ought to invigorate the fight begun by Frear in the house and carried on so effectively by Burton, Kenyon, and Borah in the senate. The latest news is that the bill is shelved. Nevertheless it is important that the "propaganda" of "certain uplift papers" and magazines which is interfering with the projects of the pork barrel statesmen will spread and grow more emphatic. Candidates at the coming congressional elections should be interrogated on this issue and pledged. The next session should see the establishment of an honest system of public expenditure not only on harbor and river improvements but also on public buildings.

A LITTLE MORE POMP, PLEASE.

Mayor Harrison might as well reconcile himself to a little more pomp and circumstance. Our pilgrimaging aldermen are looking over the Solomonic glory of English lord mayors with gold chains and are impressed. Mr. James O'Donnell Bennett reports that Citizen John F. Wallace is rapturous whenever a lord mayor comes rattling ceremoniously, hung with golden links, and thus looming large and benignantly.

When citizens and aldermen return to their native heath they'll not be content with the primitive ways of a plain people. The saturnine Mr. Harrison will have to get him a chain; probably, also, rings for his fingers and bells for his toes. Our Thracian habits will be painful to aldermen who have been among the Persians. We warn Mr. Harrison to keep his feet off his desk when the pilgrims are home again. The council will get him a chain, and then, if pains be taken to see that Hinky Dink does not get hold of one end of it and lock it to a staple, everything will be decorative and decorous.

The Best Editorial of the Day.

WHAT IS WALL STREET'S ANSWER?

[From the New York World.]

The interstate commerce commission described the Morgan-Rockefeller management of the New Haven as "one of the most glaring instances of maladministration in all the history of American railroading."

Mr. Mellen, in his interview in the World yesterday, said that "the bankers are bleeding the road to death." In proof he cited the fact that the New Haven is paying 7 per cent on its huge floating debt, "and the rate is going up, not down."

Taking it either way, what is Wall street's answer to the New Haven report and the New Haven situation? Does it think this thing can go on indefinitely, railroad after railroad being plundered by the men who pose as trustees for its prosperity? Does it think the country is indifferent to the fact that the Rock Island scandal is probably worse, if anything, than the New Haven scandal, and that half a dozen other great railroads have been financed to the edge of ruin?

Wall street is willing enough to fight the president of the United States when he recommends amendments to the anti-trust law. It is willing enough to fight him when he recommends amendments to the interstate commerce law. It can accelerate public opinion, it can organize meetings of protest, it can circulate petitions, it can threaten congressmen, it can raise money, it can manipulate calamity until the country is on the verge of a panic—but what has it got to offer when it is confronted with a concrete example of corporation criminality such as the wreck of the New Haven?

Have any petitions been circulated in Wall street protesting against the kind of finance that has bled the New Haven white? Have any meetings been held in Wall street to denounce the corrupt practices that the interstate commerce commission exposed? Is there any campaign in progress to accelerate public opinion against such forms of high financial rascality and to insist on restitution to the stockholders? Has any congressman been threatened with Wall street's opposition if he refuses to support legislation which will make directors personally responsible for such criminal negligence as the New Haven directors are accused of? Has there been any movement in Wall street to demand legislation that will regulate and limit the issuing of railroad securities?

Men who have plundered great railroads, men who excuse or defend the plundering of great railroads, have the brazen effrontery to tell the country, in the face of all these revelations, that the policies of the Wilson administration are alone responsible for business depression. Yet Wall street professes a virginal astonishment that public opinion continues to "persecute" the railroads, that politicians try to meddle with business which they do not understand, and that the country at large regards the financial district of New York as a den of thieves.

If Wall street wishes to know the real trouble with business in this country, it need not go north of Fulton street to find the answer.

A LINE-O'-TYPE OR TWO.

Quicquid agunt homines nostri est farrago libelli.—JUVENAL.

SUMMER PASSES.

Dear heart, the summer draweth to a close;
Pensive, I read the signs on every side.
Blown down the wind the petals of the rose,
And brown the uplands once with flowerets pied.

The corn is waving, aving, Annie dear,
And fledgling birds make trial of their wings;
For lack o' rain the hills are dull and sere,
The singing woodland brook no longer sings.

The katydid rasps to the moon's pale rays,
And goldenrod already gilds the field;
The sun moves south, and shorter grow the days,
The farmer garners what his acres yield.

And you who dwell in cities, too, may know
That summer's well-known bloom begins to pale.
A certain sign you see where'er you go—
One sign that tells the melancholy tale:

"*Straw Hats, 75 cents.*"

OUR rash statement, that on Aug. 15 we should be 895 miles from a golf course, is challenged by J. S. W. of Prince Albert, who informs us that it is just as impossible to get away from golf in "our glorious west" as it is to escape woman suffrage, the board of trade, the Orange order, Scotch whisky, hell, and Robert W. Chambers.

THE passenger traffic manager of the Burlington reports that the case of the young lady intending to take the 9:30 a. m. train does not worry him so much as the case of the middle-aged fat lady who is after the 6:10 p. m. train. However, he is struggling with the difficulty in general.

Famous First Lines. 19.

"Is it hot enough for you?"

THE adventures of T. R. in S. A. are advertised to appear in the Scribner "Fiction Number." What are you tryin' to do (as Ring Lardner would report), kid somebody?

FAMOUS SIDE LINES.

Sir: For a starter I would suggest lecturing on the Chautauqua circuit.

E. S.

DOC EVANS guesses that T. R. has an "ague," which likely is a misprint for "argue."

AGAIN, R. J. McL. suspects a typographical error in the Doc's conjecture about "enlargement of the spleen." For "spleen" read "bean."

Special Loop Correspondence.

Sir: I, also, titter whenever I think of Jimham's "Is't-blowing-on-your-feet?" But I react less to his exquisite wit, and less to the president's wonderful sense of humor in getting sore, than to Secretary Lane's attempt to square it with his "I, too, sire, feel a draft—and on my head, too." If a man who would say that have a head which—but that's obvious stuff.

The whole incident, like the feud over Hector G. Yelvington of Old Nassau, "sizes" the administration group. To ponder on it is to make one wish to have been there. Can you see the president's face as adown the yards and yards and yards of it rushed the mental freeze to meet the dental frieze?

To set you right about another matter before you go for your week-end, would say you should make allowance for the idiomatic translations of the report of the Caillaux trial. What Caillaux really said to La Petite Sureshot, his gentle little wife, was: "I'll hand that guy a good paste in the teeth!" The sole near-equivalent for "snout" in French is "beeze"—a term never employed by the cultured immediately before a shooting.

FREDERICK DONAGHEY.

THE only feature of a hot wave that afflicts us is the damnable iteration of the word "toll" in the headlines.

THE p. m. at Janesville advises us that a letter is held there for postage but as we know the valve-handle wheeze by heart he may hold the letter as long as he pleases.

UNFAMILIAR QUOTATIONS.

(*From the funeral oration of Pericles, in memory of those who fell in the Peloponnesian war.*)

Such was the end of these men; they were worthy of Athens, and the living need not desire to have a more heroic spirit, although they may pray for a less fatal issue. The value of such a spirit is not to be expressed in words. Any one can discourse to you forever about the advantages of a brave defense, which you know already. But, instead of listening to him, I would have you day by day fix your eyes upon the greatness of Athens, until you become filled with the love of her; and when you are impressed by the spectacle of her glory, reflect that this empire has been acquired by men who knew their duty and had the courage to do it, who in the hour of conflict had the fear of dishonor always present to them, and who, if ever they failed in an enterprise, would not allow their virtues to be lost to their country, but freely gave their lives to her as the fairest offering which they could present at her feast. The sacrifice which they collectively made was individually repaid to them; for they received again, each one for himself, a praise which grows not old, and the noblest of all sepulchers—I speak not of that in which their remains are laid, but of that in which their glory survives, and is proclaimed always and on every fitting occasion, both in word and deed. For the whole earth is the sepulcher of famous men; not only are they commemorated by columns and inscriptions in their own country, but in foreign lands there dwells also an unwritten memorial of them, graven not on stone but in the hearts of men. Make them your examples, and, esteeming courage to be freedom and freedom to be happiness, do not weigh too nicely the perils of war. The unfortunate who has no hope of a change for the better has less reason to throw away his life than the prosperous, who, if he survive, is always liable to a change for the worse, and to whom any accidental fall makes the most serious difference. To a man of spirit, cowardice and disaster coming together are far more bitter than death striking him unperceived at a time when he is full of courage and animated by the general hope.

ZERO in contrasts was provided by the Ravinia programme the other evening. Following Brahms' Second Symphony, Dorothy Dixon and partner danced the maxixe.

TO CONTRIBS.

A, B, C, D, E, F, G, H, I, J, K, L, M, N, O, P, Q, R, S, T, U, V, W, X, Y, Z.

There they are. Pick out your own and arrange the in the proper order. Thus, on this day, everybody may make the Line.

PICKETING a restaurant and pacing a broiling pave for hours strikes us as approximately farthest south in occupations.

"LAWN tennis is on a firmer foundation than ever before," says Mr. Wilding. Alluding, perhaps, to concrete courts.

MARVELOUS MEMORIES.

Oh, never shall I forget the cry
Of that marvelous guy with the fishy eye!
Though full of dope and void of hope,
He never deserted the Clark street rope.

H. B. Y.

"HER Wedding Ring Solves Woman in White Identity."—W. G. N.

They have the queerest names for their garments these days.

THE Washakie hotel in Thermopolis, Wyo., is rather exclusive. It advertises: "No infectious or contagious diseases entertained at this hotel."

Specialty, Jumping Toothaches.

[From the Mt. Vernon, Ia., Record.]

Dwight Rowe of Willitt, Cal., is a guest at the home of Dr. and Mrs. R. A. Fenton. Mr. Rowe is taking course in dentistry at the State University, and is one of the promising athletes of that institution, having held the world's record for the high jump.

IF the concert of Europe needs a bass drum we can cordially recommend G. Fred Williams.

"ENDS Life to Escape Heat?"—W. G. N.

Why the question mark? Inspired?

THOSE loves "kings" and vice regents hand us a larf.

CONSIDERABLE royal family. H. S. H.

HEALTH IS WEALTH — How to Keep Well by Dr. W. A. Evans

Questions pertinent to hygiene, sanitation, and prevention of disease, if matters of general interest, will be answered in this column. Where space will not permit or the subject is not suitable, letters will be personally answered, subject to proper limitations and where a stamped, addressed envelope is inclosed. Dr. Evans will not make diagnoses or prescribe for individual diseases. Requests for such service cannot be answered.

[Copyright: 1914: By Dr. W. A. Evans.]

HEMORRHOIDS II.

THE third cause is constipation. Aside from the straining at stool, so often a habit in constipation, there are mechanical conditions present in constipation which make for hemorrhoids.

The hemorrhoidal mass consists of widely dilated veins. The vein walls have stretched or ruptured, because the local blood pressure has been too much for them. In constipation the intestinal content presses on the veins leading from the lower bowels, collapsing some of them, while it does not obstruct the artery. The arteries run outside the muscle coat; the veins inside it. The outflow tube is obstructed; the inflow tube is free. The result is such a local rise in blood pressure as distends the vein and starts the hemorrhoid.

The fourth cause is overeating. When the digestion of a heavy meal is under way the liver is an area of congested traffic. The delivery wagons cannot get to the unloading platform without delay. One line of delivery wagons runs from the spleen. Niemeyer proved that the spleen swelled as a phenomenon accompanying the digestion of a heavy meal. If the spleen swells after a heavy meal, the hemorrhoidal veins do likewise.

A fifth cause is drinking liquor. Niemeyer showed this connection.

Other causes are the habit of taking purgatives, heart disease, cirrhosis of the liver, and tumors in the abdomen.

There are many varieties of hemorrhoids. One frequently developing is the thrombotic external hemorrhoid. In this variety a small, hard, round bullet-like mass appears rather suddenly. It is due to a clot in a vein. This clot causes a good deal of pain for a week, and then the symptoms subside. Rarely is any treatment called for. Sometimes physicians make a small incision, turn out the clot, and the hemorrhoid is cured.

BLEEDING HEMORRHOIDS.—The amount of blood lost may seriously undermine the health. The bleeding may be a slight oozing from the congested capillaries or it may be a flow of blood from a minute hole in the dilated vein. If the loss of blood is not causing weakness nor undermining the health, nothing need be done. A person with bleeding piles should visit his physician twice a year for a blood analysis and a general examination.

In general, in hemorrhoids, whether anything is to be done is to be determined by the inconvenience caused. In a certain sense, hemorrhoids are a sign post which warns that somewhere there is a departure from right living. The wise man will accept the warning and change his method of living.

Occasionally a sign post is in the way and must be removed. Occasionally hemorrhoids must be treated. Self-treatment does not avail much. It does in the thrombotic pile, above alluded to, but that subsides by itself.

If treatment is to be taken, do not take the injection treatments given by advertising men. The injection treatment is too dangerous and often fails to cure.

MOTHER, NOT THE GOATS.

H. M. writes: "In a district southwest of Sixty-ninth street there is a large settlement of Italians. Scarcely any of the families have less than four children, and many ten and twelve. All are healthy. Scarcely a death occurs among them. These children are fed mostly through infancy on goats' milk and olive oil. The year old child will cry for oil greedily, drinking three or four wine glasses during the day. Goats give two quarts of milk a day for six months out of the year. There are usually two in each family. The milk is like cream in richness. It costs $1.25 a month during the winter if the food is bought, but during the summer the children gather the weeds and grass on the street sides. It would be well for the board of health to try goats in their recommendations for the health of the public."

REPLY.

The Italian mother's breast feeds her baby, therefore Italians have a low infant mortality rate. You should give the mothers more credit and the goats and the oil less.

NEW REMEDY FOR BALDNESS.

While it is out of our line, we publish the following method of growing hair because the man who came in to tell us of it had hair growing on a one time bald pate.

The method:

Wash the scalp often enough to keep it clean. In the morning take a hairbrush and brush the bald scalp with one hundred strokes. Rub into the scalp a mixture of albolene and oil of capsicum, 16 to 1. Rub in just enough to cause the scalp to feel warm all day. Cleanliness, care, and capsicum.

SHOOTING PAINS.

J. T. writes: "Will nerve exhaustion cause dizzy feelings to come over oneself? Or is same due to blood pressure, say 125 to 130 points? What will cause slight shooting pains in fingers, arms, and sometimes different parts of body? I have had nerve trouble for two years or more."

REPLY.

1. Nerve exhaustion could cause it. So could constipation.

2. Shooting pains may not be significant of any condition of importance. They may mean locomotor ataxia.

POUNDING OF THE HEART.

E. M. L. writes: "My heart is too powerful. What causes this? Is it dangerous? Can it be cured?"

REPLY.

I judge you mean that your heart pounds. If so, it may be due to any one of several causes. Tobacco is one. Some form of angina is another. Some form of organic heart disease is another. Too much thyroid is another. Have your physician examine you.

LA MARQUISE DE FONTENOY.

[Copyright: 1914: By the Brentwood Co.]

ENGLAND'S Royal Yacht squadron, the premier yachting organization not only of the British empire but also of the entire world in point of joint age and prestige, has manifested such pronounced hostility toward Sir Thomas Lipton by repeatedly blackballing him, even when he was sponsored by Edward VII., and has shown itself so strongly opposed to his repeated attempts to "lift" the America's cup, publicly discountenancing his ventures in this direction, that it is somewhat surprising to find a member of this club, the Earl of Hardwicke, associating with Sir Thomas in his present enterprise.

Lord Hardwicke, who was only elected to the Royal Yacht squadron a year ago, is accompanying the baronet on board Sir Thomas' yacht as far as the Azores, where he is to take his place as a member of the working crew on board the new Shamrock for the trip across the ocean to New York.

Lord Hardwicke's one ambition is to help to sail the Shamrock IV. in the great races off Sandy Hook.

If he is taking his place as a member of the crew in the trip across the Atlantic it is for the purpose of proving his qualifications to take part in the handling of the boat during the impending contest.

It would be interesting to learn whether he has the approval of the officers and of his fellow members of the Royal Yacht squadron in thus associating himself with Sir Thomas Lipton's attempt to win the cup.

Not only is there a pronounced prejudice against Sir Thomas on the part of the squadron, but it was at one time so embittered against the leading American yachting organization as well that when two years after Lord Dunraven's race for the cup with the Valkyrie, the late Sir Charles Rose (former partner of ex-Vice President Levi P. Morton in the London banking firm of Morton, Rose & Co.) issued a challenge for the America's cup, such strong pressure was brought by the Royal Yacht squadron, of which he was a leading member, to withdraw it that he had no alternative but to yield, although the challenge had been accepted on this side of the Atlantic.

If Lord Hardwicke is coming here with the approval of the Royal Yacht squadron it would show that the memories of the unpleasantness dating from the last Valkyrie race for the cup have been obliterated.

That unpleasantness, about which so much has been written, was intensified by the fact that Lord Dunraven had with him on the Valkyrie as his guest during the races the Marquis of Ormonde, then as now vice commodore and de facto president of the Royal Yacht squadron.

Lord Hardwicke is devoted to yachting and has indulged in this, his favorite sport, not only in European waters but also in America and in Australia.

The boats that he has owned have been mostly small ones which he sailed himself. He used to declare that he saw no fun in a boat of over sixty tons, where one had to have a crew and sometimes a sailing master as well to do the actual work.

Today he is well off, thanks to his marriage three years ago to a New Zealand heiress, a Miss Ellen Russell of Auckland. But in his bachelor days he was obliged to earn his livelihood.

He started out as a $400 a year clerk in a London stock exchange firm, but soon tired of office life and emigrated to western Australia with the object of prospecting for gold.

He gives amusing descriptions of his life there, especially of his camel ride from the coast to the gold fields, and of his adventures with the aborigines and with the bushrangers.

His venture did not prove successful and then he came on to the United States, where he started to learn mining engineering, taking a job at $2.00 a day. All told, he spent ten years mining in America before succeeding to the earldom, from which its one time large property has long been alienated.

During three of the years of the earl in America he worked as an ordinary miner for union wages in a gold mine in Montana, where he was known as "Charlie," and as "No. 126" to the management.

While over here he was at one time reported in print to be engaged to Miss Betty Thomas, daughter and heiress of the millionaire dynamite manufacturer of Bay City, Mich., the marriage, however, failing to materialize. Since returning to England after his accession to the family honors he has done much to promote motorboat racing and aviation.

Lord Hardwicke is descended from Simon Yorke of Dover, who is described as "a merchant and a man of good landed estates," and who died in 1672. His grandson, Philip Yorke, became lord chief justice of England and was raised to the peerage at the early age of 34, being promoted three years afterward to the woolsack as lord high chancellor of England and to an earldom.

The sixth earl died as undersecretary of state for India in the Balfour administration and as a member of the stockbroking firm of Basil Montgomery & Co. of London. He was also chief owner of the London Saturday Review.

The family estates and treasures have all been dispersed through the financial misfortunes which overtook the fourth and fifth earls, and their ancestral home, Wimpole hall, in Cambridgeshire, with its magnificent double avenue of elms, hundreds of years old, the avenue being three miles long, is now in the possession of Lord Clifden, who, according to the Yorke family, secured the property at one-quarter of its real value by quietly buying up the mortgages with which it was incumbered and then foreclosing.

Sir Derrick Wernher, who is now living in New York and who has become a familiar figure at the various theatrical entertainments, does not benefit in any way by the enormous increase in the value of his late father's estate, which, estimated at the time of the death of Sir Julius at some $30,000,000, now turns out to be worth over $70,000,000.

Sir Julius virtually disinherited his eldest son and the heir to the baronetcy in favor of his two younger sons, Harold and Alexander, who are to share the bulk of his fortune.

The will establishes a trust fund, according to the terms of which Sir Derrick is to receive not more than $6,000 a year from the estate until his thirtieth year and not more than $12,000 annually after that, the capital furnishing this income being held as a trust fund for his wife and children, should he marry. Should he not marry the fund reverts at his death to his two brothers.

The cause of this discrimination against him was Sir Derrick's extravagances.

THE INVISIBLE GOVERNMENT.

[From the St. Louis Globe-Democrat.]

The Friend of the People.

Letters for this department must be signed with names and addresses of the writers.

RAY SCHOOL PLAYGROUND.

Chicago, July 16.—[To the Friend of the People.]—After considerable delay the former Hyde Park High school building was finally turned over to the Ray school about March 1 of this year. During the time of the remodeling of the interior apparently no attempts, or at least very meager ones, were made to prepare the playground allotted to the school, for the use of our children.

But why does not the school board make an attempt to clear the undisputed part of the playground and put it into condition fit for the use of our children? The southwest corner is filled with broken bricks and the remnants of plaster of the building which was demolished five months ago. Under normal conditions the grounds would have been used by our children in their vacation time for plays and games. As it looks now, the more than 800 pupils on their return to school will find things as they were a year ago.

KURT LAVES, 5611 Kenwood avenue.

The Ray school, in addition to about thirty other schools throughout the city, is recommended for yard improvements, consisting of fences, cement walks, grading, filling, and curbing, and, if possible this work will be done this year. JOS. J. MAGRADY, Superintendent of Repairs.

ROLLER TOWEL ORDINANCE.

Chicago, July 17.—[To the Friend of the People.]—Kindly quote for me the language of the roller towel ordinance now in force in Chicago. A. R. FISK.

The following is the ordinance as passed:

Be it ordained by the city council of the city of Chicago:

Section 1. That no person, firm, or corporation owning, in charge of or in control of any public lavatory or washroom shall maintain in or about such lavatory or washroom any towel for common use.

The term "common use" as used in this ordinance shall be construed to mean for use by more than one person.

Section 2. Any person, firm, or corporation violating any of the provisions of this ordinance shall be fined not less than $5 nor more than $100 for each offense.

Section 3. This ordinance shall be in full force and effect from and after its passage, approval, and due publication.

NO OIL IN GUTTERS.

Chicago, July 21.—[To the Friend of the People.]—Replying to the letter of G. F. Albrecht, 735 Oakdale avenue, I would inform you that Oakdale avenue, from Clark to Halsted street, was oiled about two feet from each curb. We do not oil up to the curb, as better results are obtained by keeping the oil out of the gutters. This job is a good one and done according to our standard method of oiling. WALTER G. LEININGER, Superintendent of Streets.

FIRST PAPERS ARE GOOD.

Elmhurst, July 21.—[To the Friend of the People.]—Are first naturalization papers taken out in February, 1906, still good? Would like to know before bringing witnesses for my second papers. Kindly let me know where I can get the latter? A READER.

The government will interpose no objection to a petition for naturalization based on a declaration of intention filed in February, 1906, on the ground that more than seven years have elapsed since the date of such declaration. In other words, the government takes the position that the seven year clause of the act of June 29, 1906, relates only to declarations of intention filed under the provisions of that act.

The writer of this inquiry should appear with two witnesses, citizens of the United States, who have known him for a period of five years, before the clerk of either of the following named courts: United States district court, room 600 Federal building; Circuit court of Cook county, room 412 County building; Superior court of Cook county, room 601 County building. MERTON A. STURGES, Chief Naturalization Examiner.

MUSTN'T LITTER THE LOTS.

Chicago, July 17.—[To the Friend of the People.]—When the "Ingram" and "The Kail" apartment houses burned down Feb. 11, 1913, the Chicago Motorcycle club building was so badly damaged that it could not be used. It was then partly torn down and the débris was left strewn around in the rear of the lot.

This place has been used as a dumping ground by the tenants and the janitor of a nearby building for empty bottles and tin cans and other refuse. It is an ideal spot for mosquitoes and other pests to breed. M. D. WESTCOTT, 6019 Dorchester avenue.

Investigation shows that tenants in adjoining buildings have thrown some tin cans and bottles from their porches onto the lots in question. Owner of building and janitor have been notified to have same removed, and see that this practice is discontinued.

WALTER G. LEININGER, Superintendent of Streets.

AS TO SUPPORT OF PARENTS.

Chicago, July 9.—[To the Legal Friend of the People.]—Please inform me who is responsible for the support of parents. F. C.

The Illinois statutes provide that every person who shall be unable to earn a livelihood for any reason shall be supported by his or her children, unless the parent becomes a pauper from intemperance or other bad conduct. The children shall first be called upon to support the parents, if there be children of sufficient ability. This obligation rests equally on the sons and daughters, with the exception that married daughters, while their husbands live, shall not be liable to contribute for the support of their parents except where they have separate property, or property in their own right out of which such contributions can be made, this obligation not extending to husbands of daughters. TRIBUNE LAW DEPARTMENT.

VOICE OF THE PEOPLE.

CAN'T GET HELP FROM WHITES

Chicago, July 20.—[Editor of The Tribune.]—The white friends of the negroes donate large sums of money for the educational uplift of the race. Institutions of learning are turning out young negro men and women with many trades. They walk out into the world fitted for life's work, educated head and hand, to find the door of employment closed.

We have at Mound Bayou, Miss., a colony of negroes, founded by an ex-slave twenty-seven years ago. I am sure it is the most representative town in the United States. The educational and commercial enterprises are operated entirely by negroes, which is evidence that we are worthy of encouragement.

Now we come to our kind friends who so generously helped us to help ourselves as business men, submitting tangible business propositions, trying to negotiate loans at a moderate rate of interest, and our white friends are not ready to receive us and discuss business, or at least look into our propositions.

All we ask is an opportunity to prove to the world that we are worthy of some consideration. THOS. J. WILSON JR., Y. M. C. A. Wabash avenue branch.

ALCOHOL IN GLASS AND BARREL

Normal, Ill., July 21.—[Editor of The Tribune.]—I sincerely congratulate you on your editorial in Sunday's issue, "What Is the Matter With Kansas?" You are right. All the prosperity in the world will not bring happiness, for that and all things worth while must come from within. Mankind is like electricity. Life, light, and power are developed by resistance. "Smooth sailing" never made a master mariner.

Now, allow me to say a few words to that troubled Presbyterian distiller. I can see how he could be a sectarian distiller, but a Christian distiller, no! If he sold his product by the glass he would never have been able to sign himself "a Presbyterian barkeeper," but there is some magic difference between alcohol in the barrel and alcohol in the glass. I imagine the trouble is he failed to make the conscience plaster big enough to cover the sore. No one has ever been able to make the spirit of Christ and the spirit of alcohol mix. FRA KNEBELKAMP.

STAND BY THE PRESIDENT, HE SAYS.

Chicago, July 22.—[Editor of The Tribune.]—Just a word concerning the cost of wheat and bread "Subscriber" speaks about. It is likely that the high price in 1907 on wheat was caused by speculation on the board. That wheat is now only 70 cents per bushel is due probably to this year's bumper crop and the absence of "corners" on that commodity.

Bread now being higher and the loaf smaller than formerly is evidence that flour is being manipulated to the financial advantage of the miller, the baker, and the retailer.

If the present administration promised a reduction in the cost of living it was sincerely given, and the legislation already enacted by congress, and other measures pending along those lines, are all in the interest of the masses of the people.

We must be patient and stand by the national administration, the first one in fifty years that has had the courage to start substantial measures for the betterment of the people.

Let "Subscriber" ponder how, during a long period of years, that monster the "robber tariff" crept over the nation, and how during that period the national legislation was primarily designed for the privileged class, thereby crowding the masses into deeper degradation and distress year after year until the time now is when the former control nearly all the business and money of the nation, leaving the masses to struggle hard and long for a mere livelihood. Such conditions cannot be reversed in a day or a year. Work to that effect is now being pushed forward by the congress. Let us hope the new laws will speedily become effective and our redemption not overlong defer. Stand by the president.

ALFRED BEBLY.

GIVE HIM GERMANS AND SWEDES.

Chicago, July 21.—[Editor of The Tribune.]—If you will demand of Mayor Harrison to appoint Herman F. Schuettler chief of police, with full power to select 1,000 Germans and a few Swedes as helpers, he will in three days clean the city from every rascal on the force and out of it. JOHN P. LOMMEN.

CITES LOW WAGE AS UNREST CAUSE

Miss Mary McDowell Testifies Incomes Do Not Meet Family Needs.

HOT WAVE A PROBLEM.

[Continued from first page.]

do not supply the growing needs of the family. The husband's job isn't sure.

Hot Weather Problems.

"Then the work is uninteresting. The man or woman has no interest in it except to get the wages on which to live. The work is nerve racking, and the man never sees the result of his effort.

"In this hot weather the lack of adequate wages is a serious problem for these people. The commissioner of health tells them they must kill the flies and the babies must have certified milk. Well, a man getting $1.65 a day can hardly be expected to supply certified milk, and it takes money to get window screens and ice.

"Down in my district the people are crowded into four small rooms without any conveniences. That's a standard below which no American family will go. The needs are growing. It's this demand for a higher standard of living the world over that is causing unrest."

More Democracy Cure.

"Nothing will still this unrest except more democracy in the interest of the workers," she said. "We must have municipal housing and better living and working conditions.

"Above all, we must have some dependable institution like the British board of trade that we can believe in. We have nothing now where we can get the information about things we want to know about. Such an institution must be nonpolitical, nonpartisan, and scientific, so that the information issued by it can be depended on.

"The Illinois labor bureau is a joke. Its statistics cannot be depended on. The bureau is not scientific. We must have the American standard of living for the workers and they must have the right to leisure."

Believes in Unions.

"Do you believe conditions would be better or worse without organized labor in this country?" Commissioner Weinstock asked.

"O, worse; I didn't know there was any difference of opinion on that point. The unskilled and unorganized workers are held up by organized labor."

She said rent has increased during the last few years in the stock yards district, the average now being about $2.50 a month per room and no conveniences.

"Are conditions in the stock yards district any worse now with respect to the economic condition of the families than they were twenty years ago?"

"They are worse now, I think. Many families now can't exist without taking in boarders to help out. While wages perhaps are a little higher, the cost of living is higher and the complex needs of life are greater."

MR. INSULL GIVES VIEWS ON UNIONISM.

Mr. Insull testified he had been connected with public utility companies about twenty years in Chicago and in that sort of work about thirty years. He identified himself as follows:

"My business is to run public utilities companies. I am president of the Commonwealth Edison company of Chicago, president of the Public Service company of Northern Illinois, chairman of the board of directors of the Peoples Gas Light and Coke company of Chicago, chairman of the executive committee of the various elevated railways running in Chicago, president of a holding company known as the Middle West Utilities company that operates in a number of different states, mainly in the middle west, particularly in the southwest and the eastern states."

Distinguishes Between Workers.

Q.—Have you any opinions with reference to the question as to whether it is advisable or inadvisable for the employés of public service corporations to be members of organizations, ordinarily called unions, or not? A.—That is a pretty broad question and might be answered by—if I may be allowed—asking you a question. Do you refer to the college graduate, or do you refer to the common day laborer, or do you refer to the mechanic who is learning his trade?

MR. THOMPSON—I refer more particularly to that part of the force of such companies as is engaged in operating them, like, on the elevated roads, the motormen, the conductors, the gatemen; take the men who work in the lighting and heating plants. In other words, more particularly the operating force as such.

MR. INSULL—In the Commonwealth Edison company we have never had so far as I know any serious collective trouble with our mechanical force engaged in operating our stations. On the other hand, the wage schedule, I think, of all classes of what you would call operating help in the elevated railroads are union men and their scale of pay has been adjusted by negotiation with the officials of the union they represent.

Opposes Labor Unions.

CHAIRMAN WALSH — The question was, from the employing standpoint, do you consider it advisable or inadvisable to deal with the labor unions as such?

MR. INSULL—No, sir; I do not.

Mr. Insull said there is too much danger of strikes with organized labor in public utilities. He said the companies are under franchise obligations to the city and state, perhaps, and under obligation to furnish the best possible service to the community in which the companies operate. Strikes under these circumstances, he said, would be a serious matter for the public.

MR. THOMPSON—The question I wanted to ask—the point I want to get at—is this: Your opinion is that the service should not be organized because in case of strikes it would lead to such disastrous results to the community as such?

MR. INSULL—Yes, sir.

Q.—Now, the question is, does the organization of labor lead to more frequent strikes than labor that is not organized? A.—Well, the best evidence it does in our particular case is we are not troubled with strikes.

As to Long Agreements.

Q.—Strikes do occur among unorganized employés, do they not? A.—Yes. O, yes.

Q.—And a strike among unorganized employés would be just as bad, as long as the strike was effective, as if the employés were organized? A.—Absolutely.

Q.—And if it were true that by reason of the organization of the employés more permanent agreements could be made with the help, say, not alone of these public service corporations, then it would be advisable to deal with them—that would be true, would it not, Mr. Insull? A.—Not necessarily so, sir.

MR. THOMPSON—Well, what exception, Mr. Insull, would you make to that? A.—Why, our ability to perform our obligations to the public would be subject to the control of the labor organizations.

Q.—Then the fact that the labor organization, if it existed, would divide the power and authority in running the public service corporation—that would be a grave danger? A.—I think it would be. Mind, the question has never arisen that I have any knowledge of in our particular business.

Average Pay $70.

Q.—Do you believe there should be any special regulation of the labor problem in public service corporations by the government as distinguished from other industries? A.—It is a very high paid class of service. Our aim is to get our people on monthly pay rolls. Part of the contract of service is a system of liberal pension. Part of the arrangements that we have with them is to try to interest them as proprietors in the securities of our companies, to teach them how to save their money so that they will have a stake in the property that they are working for and in the community in which they are working. The average pay of our men, I think, in the Commonwealth company is somewhere between $60 and $70 a month—of the men on the monthly pay roll. We have about 4,800 employés. Of that number 3,179 employés are eligible to subscribe to a fund that eventually would make them stockholders of the company. Of that 3,179 1,083 are in process of becoming part proprietors of the corporation they are working for.

FITZPATRICK SHOOTS AT "BIG BUSINESS."

President John Fitzpatrick of the Chicago Federation of Labor gave the commission his views on the labor conditions in Chicago, including strikes, jurisdictional troubles, violence, the militia, and the control he said "big business" exercised over the government in its effort to defeat organized labor.

Tells Chicago Conditions.

Q.—What is the condition of labor, generally speaking, in the vicinity of Chicago? In some places is the condition favorable, in your opinion, and others unfavorable? A.—I think in the organized trades the condition is good; I think in the unorganized occupations that it is bad—very bad.

Mr. Fitzpatrick denied the charge that labor unions are controlled by "bosses." He said democratic conditions exist in all unions with which he comes in contact. He said there are 260 local unions affiliated with the federation.

Tells of Much Unrest.

Q.—Have you made a study of the condition of industry as to whether unrest exists or not in the industry here in Chicago and generally throughout the country? A.—Yes, I think we have got considerable.

Q.—What, in your opinion, are the causes of it, and what would you recommend as remedies which are within the power of this commission to recommend to congress? A.—Why, I think the unrest which exists among the workers, both organized and unorganized, is the control which big business has over not only industrial affairs but public affairs, the grip which they have on the affairs of government and which they use against the workers continuously and everlastingly causes a disrest—an unrest among the workers to get from under that—that control, that holding down, which they have held for so long.

Will Find Way Out.

Q.—And how would you meet that? A.—Well, I—I don't know just exactly how we are going to meet it, only that we will find a way out. The workers of the world have for years been oppressed and they have always been able to find relief, and I think that just as the heavy hand is laid on the backs of the worker of our day and time that he will be able to devise the ways and means for getting out from underneath it.

Q.—Do you believe a federal industrial council with power to investigate labor conditions and with power to conciliate and mediate and to arbitrate would assist in reaching a solution of some of the troubles which exist today in the industrial world? A.—Well, of course, if we had the proper kind of condition; if we had the proper kind of employers, or had the proper kind of public officials to form a board of that kind, it might be helpful to some extent; but I think you will have to go some before you will reach that stage.

Q.—Are you a believer in conciliation and mediation? A.—Arbitration where they can have open and aboveboard arbitration, not where the arbitrators can be purchased by the fellow who has got the most influence. We disagree or disapprove of the controlled umpire in arbitration, and that has been all our difficulty with arbitration, is that the employer would resist the appointment of the umpire until they felt pretty sure they had the man they wanted.

Commissioner Winstock then asked Mr. Fitzpatrick to answer various charges brought against agents, including graft, blackmail, strike violence, and breaking of agreements.

Mr. Fitzpatrick in reply said: "I think where organizations would find any semblance of graft that they would immediately eradicate it. I cannot recall offhand where graft has been proved. We hear a great deal of charges about graft. But we do not get any evidence of graft.

"Now, for instance, we have 260 organizations affiliated with the Chicago Federation of Labor. Each of those 260 organizations has anywhere from nine to eleven officers, which makes quite a group of men.

Irresponsibles Are Accused.

"The Chicago Herald for the last three or four weeks has been working night and day trying to get something to hook on to some of the men connected with the labor organizations. They have named three or four organizations in all of the search and research among all of the officers of these labor organizations. They have named three or four are irresponsible organizations, they are not affiliated with any body, not identified with any body; they are free lances, and what they do in the community is charged up to organized labor movements.

"They have got one or two officers of the organization connected that have been connected with that possibly and they have had the graft charges, and if they were able to get any more you may rest assured that they would have them.

"They want to destroy the whole labor movement because one or two men happen to fall down here or there or elsewhere."

COMMISSIONER WEINSTOCK—On the question of violence in strikes, Mr. Fitzpatrick, what is your answer to that?

MR FITZPATRICK—If you find violence on the part of any labor organization in the city of Chicago in a strike—organized violence—I would like to see it. In any of the strikes that have happened in the city of Chicago—the stockyards strike, the teamsters' strike, the newspaper strike, or any of these other strikes that have happened—organized violence on the part of labor organizations was not known. There may be here and there a misguided member of some labor organization who has hurled a brick or struck a man a blow in argument, or something of that kind may have happened, but not to any extent.

"Employers Incite Violence."

"But what do we find on the other side? We find organized violence. We find these employers' associations, these blacklisting institutions that they have here, resorting to every possible means they can to create turmoil and strife on the streets of the city of Chicago.

"Take, for instance, the employers' association during the teamsters' strike. What did they do? They brought men in and paraded them around the streets of the city of Chicago in coal wagons, with pickax handles and blackjacks and with and around the old courthouse over at Washington and La Salle streets, just to incite riots on the streets of the city of Chicago."

GRAND JURY HEARS HOW BUSINESS AGENT WORKED.

Federal Body Is Told That Mike Boyle Stopped Church Work Until Paid $50.

Operations of Mike Boyle, business agent for the electrical workers, who "saved" $350,000 in eight years on $50 a week, were related to Assistant District Attorney Albert L. Hopkins by two witnesses yesterday. Mr. Hopkins is in charge of the government's inquiry into operations of labor blackmailers who have interfered with interstate shipments.

Charles Lakoski, contractor, related the story of how he "kicked in" to Boyle for $150 before he was allowed to finish the rehabilitation of the butcher shop of W. F. Jarosh at 1030 Milwaukee avenue. M. Hahn, business agent for the glaziers, also received part of the bribe, it was charged.

The contract was originally awarded to Joseph Szymanski, but was later turned over to Lakoski. The original contractor made the mistake of hiring electrical workers—union men, to be sure, but members of local 376, instead of Boyle's own local, 134.

Several days later there were nine holes in the plate glass window.

The insurance agent advised the contractor to "see" Boyle. The latter demanded $75, which was later raised to $150 after it was refused. After the payment the work proceeded smoothly.

The second witness before Mr. Hopkins was J. W. Murphy, general secretary of the International Brotherhood of Electrical Workers, the organization opposed to Boyle's. What his testimony was Mr. Hopkins refused to say.

Held on Serious Charge.

John Rogers, 831 West Thirty-third street, a laborer employed by the south park commissioners, was held to the grand jury yesterday on a charge that he mistreated Helen Bukewaka, 18 years old, in the Bukewaka home, where he roomed.

COLORADO

Is the Real Place for a Wonderful and Economical Vacation.

Get away from the resorts near home this year—go to Colorado—feel the fascination of Nature's big, wide places—spend an interesting, restful, refreshing week or two in the world-famous Rockies.

There are hundreds of good hotels, camps and boarding houses in Colorado, vouched for by the Business Men's Associations of Denver, Colorado Springs and Pueblo, where good rooms and meals can be secured for $7.00 per week and up. Almost all sights are free and within easy walk or trolley ride from your room.

Take the "Rocky Mountain Limited" and learn what real train service is. Steel sleepers, free reclining chair cars and coaches. Meals at reasonable prices. Other fast trains daily. Every convenience for rest, comfort and enjoyment.

The only line with direct service to Colorado Springs, the center of the wonderful Pike's Peak region.

We maintain a Travel Bureau at Adams and Dearborn Sts., Chicago. Our representatives are travel experts, who will help you plan a wonderful and economical vacation, give you full information about hotels, camps, boarding places, and look after every detail of your trip.

Write, phone or drop in for our fascinating picture books of wonderful Colorado. L. H. McCormick, G. A. P. A. Rock Island Lines. Phones, Cent. 4446; Wabash 2210.

Low fares daily all summer.

WHERE TO EAT

A 20-cent lunch of clean, pure, wholesome food is 400 times better to work on than a $2.00 feed in a Lobster Palace. Look for this PURE FOOD SIGN—

Thompson's

Why Not **Henrici's on Randolph** for dinner this evening? 67 W. Randolph St. Between Clark & Dearborn. No orchestral din.

NO PARTY UNION, BEVERIDGE PLEA

Progressives Called On to Fight Alone for Good of the Nation.

CAN END SOLID SOUTH.

[BY A STAFF CORRESPONDENT.]

Galesburg, Ill., July 23.—[Special.]—"Political scrambled egg" is Albert J. Beveridge's definition of a progressive Republican. He intended it to apply to Senator Borah of Idaho, Senator Cummins of Iowa, and particularly to the Illinois Republicans who are working for "amalgamation" between the Republican and Progressive parties.

He made this definition tonight in Galesburg, while awaiting the chance to knock the props from under the dickerings which have been in progress in Illinois and are centering here between representatives of the two parties.

No Reunion, Beveridge Demand.

What Mr. Beveridge had to say in closing his three day campaign trip through Illinois was prepared as a nation-wide ultimatum on the part of the rank and file of western Progressives, to the effect that the bonds have been severed finally, and that there can be no reunion on any basis so far as Progressive leaders this side of the Alleghanies are concerned.

Particular emphasis attaches to Mr. Beveridge's speech tonight from the western Progressive standpoint because of Col. Roosevelt's indorsement yesterday of Hinman for the Republican nomination for governor of New York. The unconcealed anger of Illinois Progressives in the counties traversed today, because the colonel has assumed even a considerate position toward any self-avowed Republican, seems likely to develop into a political affair of dominant importance, affecting shortly the entire west.

No Compromise the Slogan.

There was no compromise at any stage in the speeches of Mr. Beveridge, Medill McCormick, and Representative George Fitch. They began the day's campaigning at Clinton, where there were 500 persons this morning, including former Commissioner of Pensions Vespasian Warner. At Bloomington, under a blazing sun, there were 1,200 people this afternoon.

The notable recruit was Carl Schurz Vrooman, until last week a candidate for the Democratic nomination for United States senator. He traveled with the Beveridge-McCormick party from Bloomington to Danvers.

"I am a farmer from now until the primaries," Mr. Vrooman said. "I shall do nothing for or against any candidate until after Sept. 9." There is no doubt he will support Raymond Robins for senator, particularly if Roger Sullivan is the Democratic nominee.

Beveridge Defies Reorganizers.

The defiance of Mr. Beveridge to the reorganizers was uttered at Galesburg before a big crowd, gathered at the scene of one of the Lincoln-Douglas debates.

"To the cry, 'Come back; we believe the same things that you believe,' we Progressives answer, 'If you do believe what we believe then you come forward and join us,'" Mr. Beveridge challenged. "Our watchword is forward, not backward.

"There are now two types of politicians both calling themselves Republicans. The standpat Republican and the progressive Republican. Of the two, the standpat Republican has a better claim to our respect and understanding. For he is open and above board. But the progressive Republican is a political scrambled egg. Nobody can understand what he believes or what he will do.

Denies G. O. P. Is Progressive.

"When those who followed Theodore Roosevelt tried to make the Republican party progressive the term progressive Republican meant something, and that something was very fine. But now that the Progressive party is formed and fighting for all the things which we vainly tried to make the Republican party stand for, the term progressive Republican has no meaning at all, or else a very igneble meaning.

"Observation and experience teaches us that, now a Progressive party exists, a progressive Republican is a man who is not progressive enough to be a Progressive nor Republican enough to be Republican, but who is just progressive Republican enough to carry water on both shoulders in order to earn an office. He is a man who tries to use both parties to win a personal political prize for himself.

Flails Tricks to Win Office.

"Every time such a man has succeeded with this trick in being elected to congress he promptly has gone into 'Jim' Mann's standpat Republican caucus and voted with 'Jim' Mann's standpat Republican machine.

"But suppose, for the sake of the argument, that these men do believe the same things that we Progressives believe and we were to go back to them instead of their coming forward to us as they ought to do if they are honest. Still there would be no harmonious Republican party for the standpatters would be in it also and they are a large and important element.

Mr. Beveridge made the point that the solid south should be broken up; that the Republican party never can do it, and that the Progressive party can.

Seeks Governor's Chair in New York.

HARVEY D. HINMAN

Former State Senator Harvey D. Hinman of Binghamton, N. Y., has announced himself as a candidate for the Republican nomination for governor. He will make an "anti-boss" campaign with Barnes, the present Republican leader, as his chief point of attack. Mr. Hinman has received the indorsement of Col. Roosevelt.

ROOSEVELT SUED ON LIBEL CHARGE

Barnes Files $50,000 Action as Result of Colonel's Course Toward Him.

"I'LL MAKE GOOD": T. R.

New York, July 23.—[Special.]—William Barnes today had his attorneys prepare papers in a $50,000 libel suit against Theodore Roosevelt. The papers were served tonight.

Mr. Barnes is suing his former friend, the colonel, because of the latter's statement, published this morning, saying the "rottenness" of the state government "is due directly to the dominance in politics of Mr. Murphy and his subbosses . . . aided and abetted when necessary by Mr. Barnes and the subbosses of Mr. Barnes."

Mr. Barnes lays emphasis on no particular sentence of the attack. The entire Roosevelt statement is embodied in the complaint, which says, in effect, that every normal reader knows that Mr. Roosevelt was charging the state chairman with part responsibility for political corruption.

Col. Roosevelt made it clear tonight that he is quite ready, if not positively eager, to grapple in the courts with William Barnes Jr.

"Let Mr. Barnes go right ahead," he said. "I have never said anything yet that I could not make good. That is all."

O'CONNELL BUSY FIGHTING TO GET PLACE FOR BRADLEY.

Worried Treasurer Puts Out Ultimatums That Cause the H.-H. Combine Much Uneasiness.

County Treasurer William L. O'Connell is, perhaps, about the busiest little worker around Chicago these hot days. Mr. O'Connell is worried.

"Indorse Bradley for treasurer or there will be nothing doing with your slate," is the ultimatum that the O'Connell-Dunne patriots are said to have delivered to Congressman Sabath and his payrollers who have been endeavoring to frame up a city hall slate.

The gossip on statecraft row yesterday was that O'Connell is so deeply interested in this one place on the ticket that he is willing to throw everything and everybody else overboard if they only will give him Bradley—John J., former alderman and now United States marshal at Chicago.

SHERMAN FILES PETITION: BEARS 1,750 SIGNATURES.

Illinois Senator Seeks Republican Renomination—Other Candidates Also Present Their Papers.

Springfield, Ill., July 23.—[Special.]—Bearing 1,750 signatures, the primary petition of United States Senator Lawrence Y. Sherman, who is seeking renomination and reelection, was filed with Secretary of State Harry Woods today. Other petitions filed were as follows:

State treasurer—Thomas F. Beamish, Chicago, Democrat.

Congress, First district — Arthur Schoendermark, Progressive; Twelfth, W. Heinebaugh, Progressive.

State senator—Eleventh, Daniel E. Devlin, Democrat.

My Lowest Prices of Year on Correct Clothes for Men During

Pre-Inventory Sale!

IF other clothiers had my merchandise and were offering it to the public at such low prices as I am doing now, they would use a page ad for this sale and much big type. I do not. Why?

BECAUSE big space, much shouting and sensational statements do not appeal to men of refinement—the only kind that buy at this store.

Sale begins Friday morning at eight and continues until the expiration of July. Open Saturday until six.

$2.50 For every Office Coat in the store—Silk, Alpaca and Mohair. Former Prices $3.50 to $8.00

$4.00 For every pair Summer Trousers in the store. White, flannel and serge—plain and striped. Former Prices $5.00 to $9.00

$13.50 For every two-piece Summer Suit in the store. All sizes, including stouts to 52. Former Prices $20 to $30

$16.50 For a choice of over fifty patterns in Three-Piece Suits. Splendid fabrics. All sizes to 50 stout. Former Prices $25 and $30

$18.00 For Prince Alberts and Cutaway Frock Coats & Vests, silk lined & silk braided. Former Price $35

$21.00 For every "Quality" Suit in my store. All sizes, especially for the stout men. Former Prices $35 to $45.

$25.00 For every Full Dress and Tuxedo Suit in the house. All sizes. All models. Former Prices $40 to $50

Foreman's

63-67 W. Washington St.

Between Dearborn and Clark

Bargains in Washburn Pianos

The wonderfully popular Washburn Piano which is sold from coast to coast, and enthusiastically recommended by over three hundred Piano dealers, contains a number of splendid features. Its tone is thoroughly charming—sweet and musical, yet it possesses abundant reserve power.

This week we offer a splendid opportunity in Washburn Pianos which have had slight use. Some of these instruments are returned from a short term of rental and can with difficulty be distinguished from entirely new instruments.

Any one seeking a very good Piano at a comparatively low figure should spend a half hour going through our warerooms.

All Washburn Pianos are the product of the Lyon & Healy Piano Factory and carry the same strong guarantee as the Lyon & Healy Piano.

Lyon & Healy

World's Largest Music House
Wabash Avenue and Adams St.

AMUSEMENTS

JONES, LINICK & SCHAEFFER'S
La Salle — NIGHTS AT 8:15 MATS. Tues., Thur. and Sat. at 2:15
"Whistle It!" "It's Talk o' Everyone"
THE ELOPERS
SUMMER PRICES MAT. TOMOR.
Frances Kennedy, Louis Kelso, Willie Dunlay, Olga De Baugh, Sylvia DeFrankle, John Frank, Mostly Girls

MAT. TOMORROW
GARRICK
OLIVER MOROSCO Presents
Peg o' My Heart
By J. HARTLEY MANNERS
Laurette Taylor's New York Triumph

Curtain at 2 & 8 Sharp | GEO. M. COHAN'S GRAND
GALA $1 MAT. TODAY
The Whirl of the World
Entire New York Winter Garden Co. of 125
THE ONLY MUSICAL SHOW IN TOWN

ORCHESTRA HALL — 10 A. M. to 11 P. M.
JACK LONDON'S JOHN BARLEYCORN — ALL SEATS 25c.

POWERS' 19th BIG WEEK — Eve's, Mat. Sunday, 2:15. Souvenir Monday. RUTH CHATTERTON in DADDY LONG-LEGS. TICKETS SELLING TO AUG. 18th

MIDWAY GARDENS — Evening Concerts
MAX BENDIX, Cond. Sat. and Sun. Mats.
NATIONAL SYMPHONY ORCHESTRA
Arrange to Dine There
THE MIDWAY and COTTAGE GROVE AVE.

RAVINIA PARK — CHICAGO SYMPHONY ORCHESTRA
FRED'K STOCK, Cond. At 3:00 and 8:15
HEIDEN & DICKSON | SHAWN & REYES
Every Evening in Modern and Classic Dances
C. & N. W. or N. W. L. | C. & N. W. Spec., 7:00

COLUMBIA | Clark, near Madison
ED LEE WROTHE AND 50 Ginger Girls 50
HURTIG'S | MAT. DAILY

AMUSEMENTS

THE MILLION DOLLAR MYSTERY
Adapted from Harold MacGrath's new novel appearing serially in The Sunday Tribune.
SECOND INSTALLMENT
CLIFTON, . . . 1136 Wilson Ave.
FOURTH INSTALLMENT
FRANKLIN, . . . 328 E. 31st St.
FIFTH INSTALLMENT
E. A. R., . . . 6943 Wentworth
[Matinee 2 P. M.]
McVICKER'S . Madison & State Sts.
[11 A. M. to 11 P. M.]
ROGERS . . . . 2616 Fullerton Ave.
[Continuous 2 to 11 P. M.]

RIVERVIEW
Western, Belmont, Clybourn-ave., Roscoe-blvd.
THE BIG PARK
WITH HUNDREDS OF BIG FEATURES
INCLUDING
The Biggest Spectacle of Time "War of the Worlds"
"JACK RABBIT" The BIGGEST Coaster on Earth
HUNDREDS OF OTHER "BIG HITS"
PICNICS SAT. CALEDONIAN SOCIETY SUN. WORKMAN'S CIRCLE
PAIN'S FIREWORKS AUG. 1st to 16th

EDWARD S. ABELES IN
BREWSTER'S MILLIONS
—AT—
ALFRED HAMBURGER'S ZIEGFELD 25c
Also CECILIA LOFTUS
in A CHORUS GIRL'S EXPERIENCES

GREAT NORTHERN HIPPODROME
Where You Will See the Big Acts First.
DAILY 11 A. M. TO 11 P. M.
VAUDEVILLE CIRCUS HIPPODROME | 14 BIG ACTS
TODAY 10-30c | SUMMER PRICES | TONIGHT 10-30-50c
Days 1,000 Seats at a Dime.

MAJESTIC | STANDARD VAUDEVILLE
VALESKA SURATT & CO.
IN A SPECTACULAR FANTASY
EILEEN STANLEY—Character Singer
ALEXANDER & SCOTT—"In Virginia"
Six Other Sterling Acts—Pathe Pictures
Prices 15c-75c. Mats. Ex. Sat. & Sun. 25c-50c

ILLINOIS — Twice Daily Inc. Sunday 2:15 and 8:15
D'Annunzio's All Stupendous Photo Spectacle
CABIRIA
Symphonic Orchestra and Large Singing Chorus
Prices: Eves., 50c, 75c, $1; Mats., 25c & 50c

ICE SKATING EXHIBITIONS NIGHTLY AT THE
COLLEGE INN
1,000 SQUARE FEET OF REAL ICE
DINNER AND AFTER THEATER
"Cooler Than the Summer Gardens"

Make a Circle Tour of the West

Including Pacific North Coast, California Utah and Colorado

Special Low Round Trip Fare

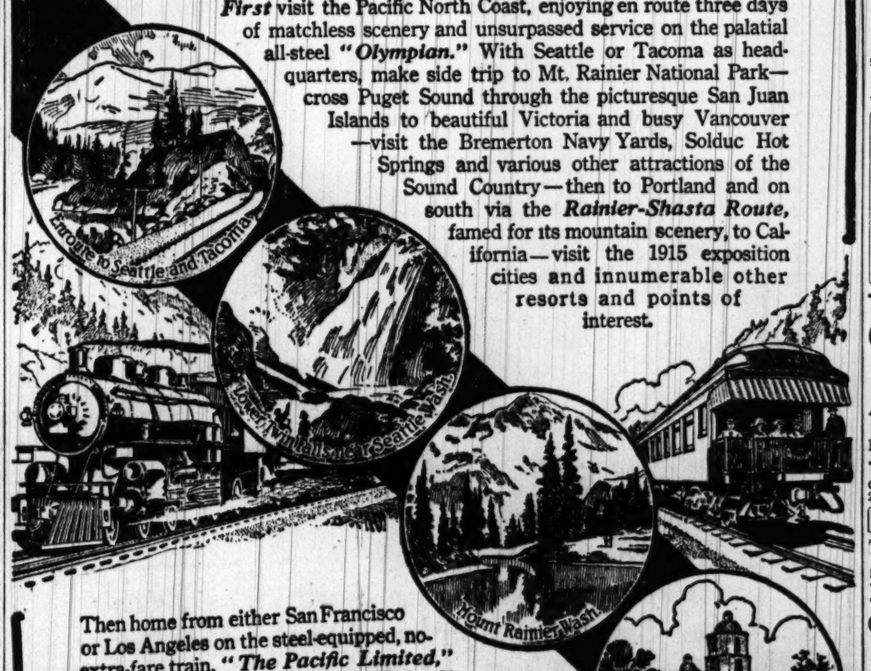

First visit the Pacific North Coast, enjoying en route three days of matchless scenery and unsurpassed service on the palatial all-steel ***"Olympian."*** With Seattle or Tacoma as headquarters, make side trip to Mt. Rainier National Park—cross Puget Sound through the picturesque San Juan Islands to beautiful Victoria and busy Vancouver—visit the Bremerton Navy Yards, Solduc Hot Springs and various other attractions of the Sound Country—then to Portland and on south via the ***Rainier-Shasta Route,*** famed for its mountain scenery, to California—visit the 1915 exposition cities and innumerable other resorts and points of interest.

Then home from either San Francisco or Los Angeles on the steel-equipped, no-extra-fare train, ***"The Pacific Limited,"*** with stop-over on the way at Salt Lake City, Yellowstone Park and Denver if desired.

The wonders of the West combined with the service provided en route by ***"The Olympian"*** going, and ***"The Pacific Limited"*** returning, will make this a trip ever to be fondly remembered.

Chicago, Milwaukee & St. Paul Railway

Secure a copy of *"The Trail of The Olympian"* and *"Summer Vacations in California"* at address below.

Tickets: 52 W. Adams Street, Marquette Bldg. (Tel. Harrison 6162, Automatic 680-326) and Union Passenger Station

GEO. B. HAYNES, *General Passenger Agent*, CHICAGO

NEW OF WARS and politics and world events is not greater in importance than the NEWS of MERCHANDISE printed by THE TRIBUNE in its advertising columns every morning.

Photoplay Stories and News

By Kitty Kelly

"LADDIE."
Edison.

Mrs. Carter	Margaret McWade
John	Edwin Clark
Laddie	Ben Wilson
Violet Meredith	Nellie Grant
Mr. Meredith	Joseph Manning
The landlord	William West.
The butler	Harry Bates
The pickpocket	Richard Neill
Mr. Joyce	Edward Earle
Mrs. Joyce	Elizabeth Miller

MARGARET McWADE.

THAT tender, old fashioned little story of rebuffed motherhood written years ago by Gay Whitaker and still to be found tucked into some niche of most family libraries has been done into pictures that vividly renew the story's message.

Margaret McWade, as Mrs. Carter, reduces her personality into that of the frail but determined little old lady with convincingness, and Ben Wilson, as the broad shouldered, efficient medical success, produces a telling delineation of the unworthiness of the man's shame in his shabby little mother, and his futile remorse when regret is too late.

The picture begins with Laddie, the son at home, before he sets out into the world to seek his fortune, by way of medical textbook and clinic. Then it jumps quickly, skipping an interval of fifteen years, to his establishment in a wealthy city practice, the details of which and the comfort of living quite crowd out thoughts of the mother left long ago at home.

Besides there is the added complication of the girl to whom he has become engaged, a lovely, good looking, well connected girl, quite foreign to his own early humble environment. For all of these absorbing reasons, Laddie neglected to write more than infrequent notes, but his mother, more lonely than ever, centers her thoughts on him just as intently as she had in his cradlehood.

When the advancing demands of civilization oblige her to give up her old home, that the new railroad might stretch its steel path through her door, she turns instinctively to her son. The old time motherly affection leads her to want to surprise him, and so she goes alone to the city, finds her way to his house, and as a crowning touch in the loving deception, asks the butler to announce her as an old lady from the country.

The reaction is different from her expectations, for Laddie sends instructions that she shall call again the next day. When she does finally reach him, he greets her tenderly, but his supersensitive acquired refinement is lacerated by her friendliness to the servants, the oddity of her costuming, and her general "dowdiness" of manners and makeup. So he does not claim her before the servants as his mother, and he dispatches her to her bedroom with the distant politeness of a host instead of a son.

So strong has been her trust in him that she cannot yet realize she or any other mother can be persona non grata. When he does not come for a good night kiss, and when she steals into his room and finds him sleeping quite unmindful of her, her sorrow in her son's shame comes over her with a bitter submerging wave of self-sacrifice. Dressing and taking her purse she slips out of the house into the lonely, night shadowed city street and wanders to the park. The pickpocket who takes her purse as she drowses on a bench returns it, but even so, she comes to want in a short time.

Laddie, remorse stricken over her departure from his house, searches for her continually, but vainly until one day his fiancée comes asking him to attend a hospital charity case in which she is interested. He finds his mother, at last, but too late for reparation. He is only in time to bring a smile of happiness to her dying lips.

The picture is handled with as tenderly appealing touch as pervades the little story, giving the theme added vividness by the force of its visual emphasis.

* * *

Uncle Sam a Stern Censor.

"The Little Lady in Gray," a Famous Players production, has been kidnaped, to turn the rose colored spotlight of romance upon what has happened to her. She is now reposing, all done up around the four big reels that accommodate her material presence, where no one knows, except perhaps Captain Thomas I. Porter, head of the government secret service. For it was an official kidnaping that severed her connection with the reel gazing world and has consigned her to the desert island of oblivion to do penance for her shortcomings.

These shortcomings in the eyes of Capt. Porter, who, at Maj. Funkhouser's invitation, witnessed the picture on Wednesday afternoon and meditated over it until Thursday morning, were not so much the lady's as the man's with whom she was in love.

When the film ended, Capt. Porter refrained from comment. The next morning he said his say in this wise: "That's the most objectionable film I ever saw. It shows bribery to government officials and also shows criminality because of the fact that the alleged hero is shown making this money." He then wrote a letter to the head of the Washington secret service department explaining his action.

That is the how and the wherefore of the kidnaping—to speak romantically of what goes down in the official books as "confiscation"—of "The Little Gray Lady."

Studebaker Not to Close.

The film play policy established for the summer season by the Studebaker theater is to be continued.

Beginning next Monday the Photoplay Productions Releasing company will present the Edward Peple civil war drama, "The Littlest Rebel." This is the play in which Dustin and William Farnum were starred by A. H. Woods during its long run at the Chicago Opera house two seasons ago.

The patriotic atmosphere of the play is to be preserved on the opening night by the presence of the members of the national guard. Col. Milton J. Foreman and officers of his staff will occupy boxes, while the entire main floor has been reserved for the rank and file of the First cavalry regiment.

E. K. Lincoln, Vitagraph film star, heads the cast in the photo play. Other members of the cast include William J. Sorrelle, Estelle Coffin, Elaine Ivans, Mimi Yvonne, and Martin Reagan.

* * *

Rejections and Cutouts.

The following rejections and cutouts were ordered by the municipal censorship board yesterday in the city hall:

REJECTIONS.

"The False Shadow" [Lubin]—Permit refused because picture is a reflection on the medical profession. It portrays a physician in order to win the love of a girl making a blood test of rival and substituting the blood of a diseased patient, resulting in the degradation of the rival.

"The Little Gray Lady" [Famous Players]—Permit refused because picture shows how a pill is made by piecing together parts taken from various bills and the maker escapes without punishment after passing it.

"The Love Victorious" [Gold Seal-Universal]—Permit refused because picture is based on a story of white slavery.

CUTOUTS.

"When Memory Recalls" [Frontier-Universal]—Subtitle, "Thief poses as wife's lover"; masked man holding revolver in hand; stealing money out of drawer; shorten to flash man with mailbag in hand.

"Out of the Valley" [Victor-Universal]—Shooting man off horse; scenes showing dead bodies; shorten battle scenes close to camera.

"An Alpine Tragedy" [Apex]—Execution of spy; actual abduction and running away with child; subtitles, "Grelu kidnaps Clarissa's child" and "If you do not hear from me by 1 o'clock throw the child in the river." "Grelu threatens to throw the child in the river"; shorten to flashes dancers in palace and dead man with revolver in hand.

"For Love of Mabel" [Keystone-Mutual]—All scenes showing man and woman tied to stake.

"The Identification" [Kalem]—Prisoner unlocking cell door and escaping man injecting dope in arm; choking dope fiend on bed; all scenes but one of dope fiends at table.

"The Stolen Beetle" [Cines]—Torturing man by fire; scene showing man bound; all scenes showing man buried in ground to neck; beating servant at temple door; subtitle, "I swear they shall never reach here"; binding to railroad track and train running over him.

Fashions Direct from Paris

By Bessie Ascough

Wider Skirts on Dancing Frocks.

Water green plaited tulle and embroidered and beaded gold gauze girdled with chains of moonstones.

Tea rose charmeuse with corsage belt of black velvet held with chains of pearls.

PARIS.—[Special Correspondence.]—The rumor that skirts are to be full is never spoken above a whisper here, lest by some chance fickle Dame Fashion hear the rumor and again sheathe us round in skirts of extraordinary tightness. It is a fact that skirts are gaining inches in breadth with alacrity.

In dancing frocks the designers have brought forth skirts which admit of the dippings and the trippings of the most agile followers of Terpsichore. The loveliest frock at a charming al fresco ball was made entirely of plaited tulle in a beautiful water green shade that caught the glow of the moonlight as it swayed through the dance.

It was swathed in embroidered and beaded gold gauze and girdled with chains of moonstones. The bodice of the gown, if so frail a thing can be called by so big a name, had all of the charm of the Greek.

Another gown of unusual beauty was fashioned of tea rose charmeuse and trimmed with chains of pearls. A wide corsage belt of black velvet kept the silhouette straight. The skirt was full, but fell in a straight line without tuck or ruffle or tunic.

The use of jewels as an integral part of the gown is always an interesting style as well as one lovely to behold, for it opens family treasure chests and brings forth many old semi-precious stones and many handsome old mountings.

Marion Harland's Helping Hand

By Marion Harland

Her Needs Supplied.

"MAY I thank the Corner for the wonders the sisters have done for me? It will not be possible for me to express myself as I would, for spoken and written words are all too tame. I have tried to reach each and every one who responded to my need for old linen for bandages, etc., but my busy life, with frequent lapses of illness, have prevented the discharge of the pleasing duty. I want the dear ones to whom I have been unable to write to know that their names, with amount due for postage, have been preserved carefully and that a little later, when the farmer reaps his reward for the season's labor, the sums will be remitted with grateful acknowledgments.

"AVIS GRAY."

I need not add a word to what our beloved colleague has written. She can speak for herself—and she does. Our loving sympathies attend her in the quest for health.

Apple Custard Pie.

"I am sending directions for making apple custard pie. I hope it may be of help to some one: Use cooking apples; quarter, core, and cook without peeling (which adds to the flavor), with as little water as possible, until well done. Remove from the fire, pick out the skins, and run them through a colander. While it is still warm beat into it (a large coffee cup of pulp) a piece of butter the size of a walnut and two well beaten eggs, sugar and flavoring to taste. Line a deep pie tin with rich pastry and fill full of the mixture, then bake until done. It is good eaten with whipped cream, hot or cold. It is too good to serve often.

"MRS. S. S."

I am glad to get the recipe for what I recall as the most delicious pie enjoyed in my youth. It is a southern delicacy and rarely seen elsewhere. I remark with pleasure that you make the apple sauce which is the base of the custard without paring the fruit. You are right in thinking the flavor much finer when this is done. Cut the apples from the core, cook, and rub through the colander.

Recipes for Desserts.

"I come with a suggestion and two recipes. I have also many good things to offer in the future:

"Layer cake: One cup confectioner's sugar, same sized cup of flour, whites of six eggs, yellow of two (or four eggs), any flavoring you like (no salt).

"Transparent pie: One cup of sugar, half cup of butter, three eggs, leaving out the white of one egg. Flavor with mace or nutmeg; the top with vanilla. This makes an excellent pie for traveling or picnic purposes.

"Suggestion for hard boiled eggs (water lilies): Peel the cold boiled eggs, cut or score them down to the yellow, commencing at the little end, quarter, then cut into eighths, cutting each quarter until you have cut eight times. Set in a shallow dish of mayonnaise sauce (prepared with the yolk of a hard boiled egg, one tablespoonful of olive oil, one of vinegar, and a dash of cayenne pepper). Serve on yellow lettuce leaves. This makes an ornamental dish somewhat like water lilies.

MRS. S. C. M."

In your second formula I recognise again a beloved southern recipe. We called it "transparent pudding" in that all so long ago, and sometimes "cheese cakes"—why I could never tell unless there were some association with the famous Damascus cheese cakes of the "Arabian Nights." They, you may remember, had a dash of pepper in them. The water lilies are a quaint and pretty suggestion, but one which requires delicate manipulation. Our housemother will not be found wanting in this respect. What woman can do she does.

Wants Clover Wine Recipe.

"Will you kindly give me a good recipe for clover wine? Which is best to use the red or the white clover blossoms?

"F. P. M."

Can the Cornerites answer this? I confess I never even heard of clover wine until this letter arrived.

Peach Cobbler.

"The peach cobbler is an old and time honored dish, and it is unfortunate that it has been so little known. My way makes it so that it melts in the mouth, and she says this is the way it is made: One quart of flour, four tablespoons of baking powder. Mix with sweet milk, as you would biscuit dough, and roll thin. Line a pudding dish or dripping pan about nine by eighteen inches (for this quantity) with this crust. Sprinkle over with a mixture of three tablespoons of flour and two tablespoons of sugar. Then pour in three pints of fresh peaches, or canned peaches may take the place, and sprinkle over them one coffeecup of sugar. Wet the edges with a little flour and water mixed, put on the upper crust, press the edges firmly together. Make two openings in the upper crust by cutting two incisions at right angles an inch in length, each opening about half way between the middle and the end. Bake half an hour in a quick oven. Add a small wineglass of sherry before putting on the upper crust. The same directions (omitting the sherry) will make a delicious plum, apple, pear, or other fruit cobbler, my wife says, and she knows."

Thank you!

Bright Sayings of Children

"The Tribune" will pay $1 for each childish saying printed. The stories may be sent in either by children or their parents. The only condition is the story told must never have been printed in any magazine or paper. Address bright sayings to Aunty Bee, "Tribune," Chicago.

Little Jack came running in crying, and holding up a finger said, "O, mother, I asked a bee where he kept his sting and he showed me."

M. J. M.

The matron of an orphan asylum said to a little boy, "I had a letter from your cousin today and he sent you his regards." The child waited for a few minutes and then timidly asked, "Please, may I see them?"

R. N. C.

My sister, when small, thought a great deal of my father. Once, on being teased about "her old dad and his bald head," she retorted: "I don't care, he's got a hat to put on it."

ALICE MAUD CRAIG,
319 Straight street, Ridgedale, Tenn.

Willie thinks a big lot of his brother Henry. "Henry can lick anybody," said Willie to a neighbor the other day. "He can lick you, big as you are. Why, he can lick a fellow that's a 100 years old!"

J. L. M.

Little Katherine said: "Mamma, the more you don't touch these flowers the sooner they won't fade."

L. BEECHER, 5510 Kenwood avenue.

Three year old Beatrice was in the car with her mother and started jigging. When her mother told her to stop she looked up at her and said, "Why, mamma, no one lives down stairs."

HELEN GUINAN,
6125 Eberhart avenue.

Little Edward's mother sent him to the meat market to get some round steak for supper. Returning home, Edward threw the meat on the table, exclaiming: "I told that man to give me round steak, but he would give me this old flat stuff."

MARGARET BALL, Corydon, Ky.

Johnny, aged 3, going to bed feeling out of sorts, was told to say his prayers. "Nope," he said. "Not tonight nor tomorrow night, and if don't nothin' happen I won't say them the next night."

A. W.

Marjorie's mother was reading aloud a story in which a little girl proclaimed her mother the most beautiful woman in the world. "Do you think that about your mother?" she asked. Marjorie looked troubled and hesitatingly replied: "Mamma, you don't want me to lie, do you?"

L. B.

Lillian Russell's Beauty Secrets

By Lillian Russell

Do Not Cultivate Side Whiskers.

[Copyright: 1914: By Lillian Russell.]

HAVE you given a thought to the after effects of wearing the hair forward over the ears for one whole year? Nothing is more amenable to training than the hair, and the forward combing and brushing has had a decided tendency to cause new hair to grow in front of the ears.

Of course they were never noticed while the fashion remained, but now the style is changed, for all fashionable hair is to be combed back away from the face and ears, disclosing the round, smooth cheeks, many of which, alas, have cultivated a growth of fine side whiskers.

The innocent little curls of hair over the ears, the forward question mark curl, plastered in place with a little dab of bandoline, all seem simple and harmless enough, but after a few months of that "earless" hair dressing the sudden exposing of ears cannot be accomplished artistically without another few months of constant hair brushing, which brushing must be away from the ears.

Many girls have wept bitter tears over the growth of hair in front of their ears and have resorted to a depilatory or even shaving to remove it. After the harm is done, it will take only a persistent training by wetting the hair and brushing it back smoothly two or three times a day to bring it back to its old way of behaving, then when the hair is dressed, a wide ribbon tied tightly around the head will help keep the wayward locks in place, and naturally in due course of time the hair will grow smoothly away from the face.

The unfortunate condition of the hair growing low down on the back of the neck is caused by continually brushing the hair downward and wearing it low in the back. The woman who always wears her hair on the top of her head and brushes it up every day rarely has any hair on her neck.

Nothing looks so untidy as a growth of hair either in front of the ears or down the back of the neck. Therefore, the manner of brushing the hair is of great importance. Two brushes are better than one. The hair should be vigorously brushed just in the way you would like it to grow. Avoid the false and undesirable growths of hair, which are the rewards of neglect.

Remember: When you are a seeker after beauty do not sacrifice your permanent good looks for a temporary bizarre effect.

* * *

Lillian Russell's Answers.

VIOLA: Don't take anything internally for reducing your bust. You are liable to injure your health. Exercise will reduce the bust. Don't give up so easily. You must be persistent in your treatment if you wish to succeed in reducing. If you will send me a stamped addressed envelope I shall send you instructions for reducing the bust.

W. T. AND A. H.: It is not advisable to wear the hair one way for such a long period. Why don't you try parting your hair on the side or in the middle. There are many ways of dressing the hair this way. Massage your scalp and dip the ends of your hair if they are split. The massage will remedy the dryness and keep the hair from breaking and falling. If you will send me a stamped addressed envelope I shall gladly send you the treatment for removing blackheads.

MISS E. N. B.: Cocoa butter is good for developing, but I would not advise you to use it on your face. It is too heavy and will cause a growth of hair. Too many sweets and rich, greasy foods will cause the face to break out. Be careful of your diet. Eliminate the rich foods and eat only the plain nourishing ones. Eat plenty of green vegetables, fruit, and drink plenty of water between meals. I cannot give you full instructions for facial massage through the column; they are too long, but I shall be glad to send them to you if you will send me a stamped addressed envelope.

T. J.: There is no excuse for a sallow complexion if one has the desire to cure the defect. Exercise and diet are the two things that will cure a sallow complexion. Eat only the simplest of foods, no fried meats, sweets, or coffee. But plenty of vegetables and walk as much as you can in the open air. My rules for health and beauty are to eat enough, drink only water, walk two or three miles a day, and sleep eight hours.

P. A.: I cannot give you a formula for removing moles. Don't attempt to remove them yourself. They are dangerous and may cause a growth if tampered with or irritated. It is best to leave them alone.

Economical Housekeeping

By Jane Eddington

Ptomaines.

IT is a highly dangerous experiment to eat any defective food. Meat in summer may have a deadly defect which can neither be seen with the eye nor tasted when it is cooked, but when it is obviously "high" there is no valid excuse for eating it.

Coolness alone is not sufficient for the keeping of meat or any of the nitrogenous foods. The air in an icebox should also be dry and fresh, instead of moist and stagnant, if it is to be a safe place for a piece of meat. The best iceboxes have glass sides, because darkness is favorable to the development of certain deadly bacteria.

There is no season of the year when foods become so quickly defective as during the last of July and for the first three weeks of August, but news items even in June began to tell of illness from ptomaines, and the next day after the Fourth of July there was recorded the death of a man within an hour or two after eating a restaurant dinner.

This is the season of the year to forget all about the economy of leftovers. Six hour leftovers may be all right, but foods made from eggs that are off the fresh, from milk that may not have been sterilized, may in a few hours develop bacteria enough to make every eater of them sick, slightly or seriously.

Canned goods which may be perfectly safe to eat when they are opened may in twelve hours have so changed in character, even in a refrigerator, as to be totally unsafe food. Canned salmon, after standing forty-eight hours, has caused most serious ptomaine poisoning.

This is the time of year when squares of sterile cheese cloth in abundance should be ready for kitchen use. Hands may be quite unclean, if wiped on a soiled towel, and a potato salad has been known to poison all who ate it, undoubtedly because it was made by one whose hands were unclean, perhaps swarming with bacteria.

When people lived in the forest, surrounded by wild beasts of as secretive habits as those of the modern germ, they had wisdom enough to take the necessary precautions to save their lives. People of today seem to resent bitterly the necessity of taking precautions not dissimilar to those which their ancestors were obliged to take. The greater the population the greater the multiplication of bacterial, or germ life, and the greater the necessity of learning all the new forms of cleanliness and sanitation.

The dreadful thing about ptomaines is that it is dead animal life, and dead flesh, even of microscopic size, seems to be putrefactive. The word "ptoma" is Greek; the English equivalent is "corpse."

Ptomaines are only one of the food poisons, and the best authorities say that they result only from bacterial action on nitrogenous substances, such as meat, eggs, fish, cheese.

It is not definitely decided perhaps whether bacteria start decay in meat or decay starts the bacteria. But at any rate, ptomaines are the product, and there is nothing uncertain about what they can do.

Doris Blake Says

"A Plain, Straightforward Woman with No Nonsense About Her and a Mind Above Deceit Has a Thundering Hard Job to Get a Husband."

Should Girls Marry Early?

I AM asked by a correspondent: "Isn't it better for a girl to marry early than to wait until she has had some experience of life?" The question as to whether it is best for a woman to marry early or after she has had some experience of life is one on which no definite conclusion can be arrived at. So much depends on circumstances, temperament, and health, to say nothing of many other contingencies.

Before the gospel of woman's emancipation had begun to be spread girls married earlier than now. But in those days girls looked upon marriage as the only aim and object in life. The restrictions of home were often so severe that marriage was welcomed as a deliverance.

Not that women were stronger then than now—physically they were probably less robust—but the tranquility of their early life, with its wholesome monotony was a much healthier preparation for their future. The field of choice was more limited than now. The possibilities of communication were less. Girls saw but few men and family reasons, family pressure, and the desirability of marriage played an important part in a girl's selection of a husband.

Whether it is better that women should marry early or not is a matter of opinion. To a woman of a clinging, gentle nature an early marriage is everything. She has her opinions shaped for her and on that she molds her life. She takes her predestined future in an unquestioning spirit and the duties of her life all come naturally to her as a part of a future which has been prepared for her by some one else and about whose fashioning she has no opinion of her own.

To such a nature there is no disturbing suspicion of a wider life, with absorbing problems in which other women find work and interests outside the domain of the home. Possibly when the sun of life burns less warmly and the shades of evening fall such a woman has had the best there is to be got out of a life free from the restless and unsatisfied desires which torment other women less calm and less philosophical than herself.

On the other hand, however, with some temperaments the experience a girl gains by seeing something of the world and learning to make up her mind and form her opinions is invaluable. A woman can be more of a companion and help to her husband and can enter into the interests of his life with a wider knowledge and more experience than a young girl. A girl who marries later in life has a chance to make more male friends from whom to choose a lifelong partner, too.

A Perfect Deodorant Toilet Water

Use it after the Bath

Does what a toilet water should do. It Cleanses and Purifies the Pores. Corrects All Odor Absolutely and relieves that unpleasant stickiness. Refreshing—Harmless—Delightful to use. For armpits; feet and non-evaporative folds where the pores clog and impurities dep—it, it has no equal. Sold by Druggists and the Department Stores. Ask for it at your toilet counter. Where not obtainable, write or telephone us. Two sizes: 50c and $1.00

O-DO-CURE TOILET COMPANY
Peoples Gas Building, Chicago, Ill.
See the Girl-on-Every Bottle—Accept no Substitutes

Compare the sizzling heat *here* with motoring and golfing up North
Start from Chicago tonight at 6:30 on

The "Resort Special"

5 hours to Grand Rapids

Overnight to Traverse City, Alden, Charlevoix, Frankfort, Petoskey and Bay View

You could be enjoying these invigorating pastimes in the cool air of Northern Michigan tomorrow forenoon

The "Resort Special," overnight to Northern Michigan every week day at 6:30 p. m. Standard, compartment and drawing room sleeping cars and dining car equipment, Club car. Other convenient trains every week day at 8:00 a. m. Chicago to Bay View, and 11:50 p. m. Chicago to Traverse City. The 11:50 train is daily except Saturday to points North of Traverse City. The 12:00 o'clock noon train is every week day to Traverse City. Connections for Frankfort: Leave Chicago at 8:00 a. m. and 6:30 p. m. week days. Through Sleeper every Friday night.

Write for forty page descriptive booklet. For tickets and Pullman reservations, or information, write or phone C. J. Gee, General Western Passenger Agent, 226 S. Clark Street, Chicago. Phone Harrison 4733—Automatic 51-627.

Pere Marquette

The Direct Line to Northern Michigan

15Nm

"Shops You Ought to Know"

Designed to Place Before the Public the Merchandise, Craftsmanship and Special Service Offered by the Exclusive Shops and Specialty Stores Not Usually Advertised.

CENTRAL

ART GOODS AND PICTURES.

HALF PRICE SALE.
ORIGINAL OIL PAINTINGS. HALF PRICE. Etchings, Engravings, Prints, half price. MARTIN ART GALLERIES, 335 S. Wabash.

PICTURE FRAMING—Moderate prices. Water colors, gravures, fr. pictures, 1-3 to ½ off. ABBOTT & CO., 127 N. Wabash, op. Field's.

ARTISTS' AND PHOTO SUPPLIES.

ARTISTS' MATERIAL, DRAWING MATERIAL, WHITE CHINA, colors, brushes, canvas, paper, cloth, boards, tables, T squares. ABBOTT & CO., 127 N. Wabash, op. Field's.

BOOTS AND SHOES.

DON'T GRUMBLE ABOUT YOUR FEET. Wear Larson plaster cast shoes. They offer you the only sure relief for all foot ailments because they fit. Martin Larson, 309 W. Madison near bridge.

GO TO PETERSON'S with your tired feet. His shoes and appliances will help you. 23 S. Fifth-av. Ground floor. Hrs. 9-5.

CANDY.

BEAUTIFUL SAMPLE PACKAGES of Chocolat Oreams, Nuts, Fruits and Bon Bons at REGULAR WHOLESALE PRICES. FOR VACATION and WEEK END TRIPS. "World's Famous" Benedette Allegretti Co., 224 Randolph-st., near 4th-av. Main 63. FRESH FIRST GRADE SWEETS at COST.

SHOPPERS' LUNCH A SPECIALTY. An appetising salad. A dainty confection. Westminster Candy Shop, 114 S. Dearborn.

CHINESE AND JAPANESE GOODS.

A JAPANESE MINIATURE GARDEN. 12 different ornaments in set, 50c and up. Mail orders solicited. Circular sent on request. Wholesale or retail. THE NITTO CO., 28 W. Washington-st.

ALMOST EVERY DAY SOMETHING NEW IN MINIATURE GARDEN ORNAMENTS. Largest stock in Chicago at just about one-half the prices charged elsewhere. R. BENSABOTT, 116 S. WABASH-AV.

DEFORMITY APPLIANCES.

WE MFG. TRUSSES that "FIT," gives "COMFORT" at the right price. 27 years' experience. WOLFERTZ CO., 154 N. 5th-av. Main 4589.

EMBROIDERY, LACES, WAISTS.

CLOSING OUT sample shirtwaists. Lawn and voile waists as low as 50c. Silk waists, 98c up. S. M. Herman & Co., 606 Masonic Temple.

EMBROIDERY JAP. COTTON CREPE $5.00 Kimono, $3.00. Genuine $3.00 rose beads, $1.00. Musallem Art Shop, 58 E. Jackson.

ORNAMENTAL LINENS for summer use. Special traveling linen towels, 25c. O. H. MURNCH, Room 1101, 30 N. Jackson.

CENTRAL

FLOWERS, PLANTS, AND BOXES.

ROSES, RED, PINK, AND WHITE, 25 cents a doz.; ferns for fern dishes, 5 cents each. A. LANGE, Florist, 25 E. Madison-st.

GOWNS AND ROBES.

CLEVER MODELS in tub dresses at attractive prices. MME. HADLOCK, 616 Michigan-Blvd. Bldg., 30 N. Michigan-av. Cent. 8496.

HAIR DRESSING.

Absolutely Wonderful Hair Coloring. Latest improved Transformation. Wigs, Toupees. Maison Rodolph of Paris, 520 N. Amer. Bldg.

JORDAN & SMITH will greatly relieve your "hurty" feet. Corns, callouses permanently removed. Suite 1300, 20 S. Jackson.

SPECIAL SALE—First class Hair Switches, 8 to $10; regular $12 to $15 values. Mary Holm Proberg, 15 E. Washington.

HAIR GOODS.

IF YOU have trouble in matching your hair in Wigs, Toupees, or Switches, call on JULES CREST, 3d floor, McVicker's Theater Bldg.

$5 SWITCHES, $3—This ad and 25c entitles bearer to scalp treatment free. MRS. A. D. BAKER, 112 Mentor Bldg., 80 S. State-st.

HATS AND CAPS.

ALL STRAW HATS closing out at half price. See the early fall styles at Ames', 58 W. Madison-st., Tribune Bldg.

WHY HAVE the old straw hat cleaned? Buy an Arthur's "worth more," $3.00 straw at the closing price of 95c. 34 W. Van Buren. 109 S. Dearborn. 53 W. Randolph.

HEMSTITCHING AND PLAITING.

ACCORDION AND KNIFE PLAITING, HEMSTITCHING, PICOT EDGE, BUTTONS COVERED. SCALLOPING. 1 day service. Mail orders solicited. Parker Braiding and Embroidering Co., 614 North American Bldg., State and Monroe.

ACME MFG. CO.—Plaiting, Button Covering, Hemstitching, Tucking; quick service; low prices. 120 S. State-st., 6th fl. Cent. 18.

HEMSTITCHING AND PLAITING. Butler Plaiting Co., 166 N. State-st. Opposite Masonic Temple.

THE BEST HEMSTITCHING, BUTTONS, AND PLAITINGS. WILSON'S, 32 S. WABASH-AV.

HOUSEHOLD APPLIANCES.

DUNTLEY VACUUM CLEANERS—Electric and hand power; stationary cleaners and electric washing machines. Duntley Products Co., North American Bldg. Phone Hand. 4194.

STEP IN AND GET A "NEW HOME" fan and keep cool. While here look at our light running sewing machines. "New Home" office, 34 E. Wabash-av., near Van Buren.

CENTRAL

LADIES' TAILOR MADE SUITS.

A CUT OF 1-3 REGULAR PRICES To Keep Our Tailors Busy DURING SUMMER MONTHS. Man Tailored Suits, Skirts, and Dresses to Order. UNITY LADIES' TAILORS, 200 S. STATE-ST., 8TH FLOOR.

CONGRESS LADIES' TAILORS—Make suits to order for $16. Skirts, $3. Linen suits, $7. Skirts, $2.50. Satisfaction guaranteed. 1230 N. American Bldg.

DON'T LEAVE CHICAGO without seeing our beautiful summer suitings; special prices. Harry Rinhorn & Co., 904 Mallers Bldg.

LARSON & ANDERSON, 605 Mallers Bldg., 8 S. Wabash-av. Will reopen Aug. 3.

LINEN SUITS made to order of your material, $6.50; perfect fit guaranteed. Henry Temple, Suite 860, 218 S. Wabash.

TO BE MOSHIER tailored is to be perfectly attired. Dainty conceptions in dresses and suits for women, misses, and girls. W. H. MOSHIER & CO., 616-622 S. Michigan.

MEN'S TAILOR MADE SUITS.

WE'RE SHOWING windows full of specially priced fabrics at $25.00 suit to order and for finishing extra pants to suit, absolutely free. MURFEY BROS., Tailors, 16 S. Clark-st. Branch Stores, Clark and Washington-sts., Jackson at 5th-av.

A SMART SUIT for the man of moderate means, $25 and up. Marshall the Tailor, 61 Ft. Dearborn.

SPECIAL VALUES IN BUSINESS SUITS, $20, $25, $30. J. J. MANNING, 160 NORTH FIFTH-AV.

WE ARE SHOWING CANADIAN CRASHES for the hot weather. All colors. MINSTER & MINSTER, Suite 617, 139 N. Clark-st.

MEN'S FURNISHINGS.

READY TO WEAR SHIRTS AT $1.50 AND $2. The Best Values Ever Shown. COBB'S SHIRT SHOP, 9 S. Dearborn-st.

MUSIC AND INSTRUMENTS.

REMOVAL SALE—Selling out stock of talking machines at very low prices. Talk Fearn & Co., 120 N. Fifth-av.

PRINTING AND STATIONERY.

1,000 LETTERHEADS, Circulars, Cards, etc., $2.00. Samples free. Booklets. ARGO-Pantus Co., 636 S. Dearborn-st. Harr. 3618.

NORTH SIDE

TRUNKS AND LEATHER GOODS.

TRUNKS, BAGS, AND CASES. Factory prices. Quality guaranteed. Bargains in odd styles. Repairing a specialty. FITZGERALD TRUNK CO., 1216 Belmont-av.

Society Tennis Fans at International Tournament at Lake Forest.

MISS TOLTA ARMOUR, MR. & MRS. JOHN STEVENSON, FRANK HIBBARD, MISS ISABEL ROBBINS, MRS. FRANK HIBBARD, MISS L. McGINLEY, MRS. E. S. MOORE, MRS. THOMAS J. PRINDIVILLE, MISS McFADDEN, MRS. RAY ATHERTON and MISS KATHARINE FARWELL.

One of the largest and most representative society crowds ever seen at Onwentsia club yesterday witnessed Australasia score a one sided victory over Canada in the first clash of Davis cup elimination matches in tennis. In addition to practically all society folk still in town, there were several hundred out of town people present. Many Chicagoans have returned to the city from their country homes in order to witness the tournament. With the drop in temperature an even bigger crowd is expected today.

Many Chicagoans at Thousand Islands.

At Thousand Islands, Alexandria Bay, there is a large gathering of Chicagoans just now. Mrs. Alson E. Clarke of Calumet avenue is among them, and was recently honored by being reelected vice president of the Welcome club, a social branch of the Thousand Island Yacht club.

On Aug. 12 she is to serve as hostess at the Yacht club, assisted by Mrs. Hudson Rose and Mrs. Chester Hong. Mr. and Mrs. Frank Lowden have arrived to open their home there, which was left a permanent fixture of the estate of Mrs. Lowden's father, the late G. M. Pullman.

On Aug. 7 there is to be a costume party at the Yacht club, and Mr. Lowden is an active member of the committee on arrangements, which will include a dance and buffet supper. This year the dancers are all to wear fancy dress. Sir Charles and Lady Davidson have arrived at the resort from Montreal, on their yacht, Kittendale.

Mark Skinner Willing has joined his family at Bretton Woods, after spending the early part of the summer on his Virginia farm. Mrs. Willing's brother, Robert Dean McFadon, is with them, and with Mr. Willing is playing golf in preparation for the open tournament to be held there in August.

There will be a number of dinners given at the Exmoor Country club Saturday evening preceding a dance at the club. Among those entertaining will be Mr. and Mrs. Robert E. Carr, Mr. and Mrs. A. D. Plamondon, Mr. and Mrs. Robert Hussey, and Mr. and Mrs. D. F. Kelly.

Mr. and Mrs. Arthur Meeker gave a dinner last evening at Arcady Farm, Lake Forest, in honor of Mr. and Mrs. Norman Brooks, who are here attending the tennis tournament at Onwentsia. Mr. Brooks is a member of the group of players from Australia.

The marriage of Miss Rachel Thompson, daughter of Mr. and Mrs. John D. Thompson of 6223 Ellis avenue, to Arthur Frederick Farwell will take place Thursday evening, Sept. 3, at the home of the bride's parents.

Mr. and Mrs. Ferdinand W. Peck are entertaining a large house party at their summer home at Oconomowoc. Their guests include Mr. and Mrs. Walter V. Peck, Mr. and Mrs. Spaulding Peck of Louisiana, Miss Gladys Waterman of Pasadena, and Mrs. John Loughrey of St. Paul.

Miss Mabel Dick and her father, A. B. Dick of Lake Forest, have gone to their hunting lodge near Boulder Junction, Wis., to remain until Sept. 15. Mr. [illegible] is abroad.

Mr. and Mrs. Frederick W. Upham entertained a party of twelve at dinner last evening at the Glenview Golf club. Mr. and Mrs. Upham have recently returned from the Pacific coast, and are occupying their summer home, Redcroft cottage, near Evanston.

Mr. and Mrs. M. Haddon MacLean of Highland Park announce the birth of a son, John Bartlett MacLean, on July 16. Mrs. MacLean was formerly Miss Pearl Harris, daughter of Mr. and Mrs. Norman W. Harris of Drexel boulevard.

Mr. and Mrs. Orson Smith, who have been spending the summer at Onwentsia club, will sail on July 28 for Europe, to be gone two months.

* *

A Midway Romance.

After a college courtship covering the four years preceding the recent June convocation at the Midway, the engagement of Miss Margaret Rhodes, the daughter of Dr. and Mrs. John E. Rhodes of 1358 East Fifty-eighth street, and Roderick Peattie, son of Mr. and Mrs. Robert B. Peattie of 7660 Bond avenue, has been announced. Miss Rhodes is a graduate of the University of Chicago and Mr. Peattie will receive his degree at the convocation next December.

The campus romance was carried on beneath the eyes of stern and watchful deans, who have instituted a policy at the Midway which seeks to discourage Cupid. Fearing that their engagement announcement might mean the loss of a school career, the youthful pair met at college "proms," fraternity "hops," coed teas, beach parties, lake outings, and an occasional house party. Miss Rhodes was an associate member and Peattie a member of the school Dramatic club, and together they were instrumental in inaugurating the "honor court system," by which students are named as judges to pass on the cases of other pupils accused of cheating.

Miss Rhodes won her emblems on the coed basketball and baseball teams at the Midway, and won the coveted key of Phi Beta Kappa for scholarship distinction. She won honorable mention from the deans for a consistent high average, and was president of the Young Women's Christian league and vice president of the Women's Athletic association, besides being a member of the Sigma club, Signet club, Kallailu and Nu Pi Sigma, girls' honorary societies.

Peattie is an editor of the students' literary monthly, belongs to the Alpha Delta Phi fraternity, and varied honor societies.

The engagement was kept secret until it leaked out through an item inserted in the University of Chicago Magazine, a periodical published by faculty members.

Suffragists from Six States in Session.

SUFFRAGISTS from six states met yesterday to outline plans for getting a national amendment granting suffrage to women through congress and to take up the situation in the states represented. The conference started after a luncheon in the rose room of the Hotel Sherman. An evening session was held at the Midway gardens after a dinner for the visitors.

All the sessions were strictly private, and only a short statement of what was done was given out at the close of the afternoon meeting. The conference will continue throughout today.

Mrs. Medill McCormick, national congressional chairman, who called the conference, denied that there was any talk of secession. Dr. Amelia D. Keller of Indianapolis, state president of the Indiana Woman's Equal Franchise league, asserted that her organization was not in sympathy with the national suggestions were followed; and that every time an official of the national association has attended an Indiana campaign meeting it has been to interfere with the work of the state organization.

The suffrage shop at 21 South Wabash avenue will have a "cake day" today. Nearly fifty women have promised to bake cakes and bring them into the shop to aid in the effort to secure $50,000 as a campaign fund to be spent in the states where the question comes up this fall.

Mrs. George A. Soden will have charge of the sale and will be assisted by Mrs. J. T. Cowles, Mrs. H. C. Rowbotham, and Miss Helen Todd of Ohio. Cakes will be made by the following women: Mrs. A. Anthony, Miss Effa Cummings, Miss Clara Arck, Miss Lena Woelfel, Mrs. Nicholas Jacobs, Mrs. D. C. Draper, Mrs. Rowbotham, Miss Todd, Miss Ethel Spolander, Mrs. I. C. Gifford, Miss Emma Tollefsen, Mrs. Annette Fitch, Mrs. Dora Earle, Mrs. Marion Biel, Mrs. A. Miller, Mrs. Leonora Meder, Mrs. F. Johnstone, and Mrs. M. Holmes. W. J. Smeal will also present a cake.

* *

Will Speak on Prohibition.

Dr. J. W. Laughlin of Janesville, Wis., will speak on "Prohibition" at the Sunday evening service of the Evanston First Methodist church.

Law League Elects Officers for 1914.

EDWARD H. BRINK of Cincinnati was chosen president of the Commercial Law League of America at its twentieth annual convention in the Hotel La Salle yesterday.

His selection was by a unanimous vote of the several hundred delegates present.

President Edwin A. Krauthoff of Kansas City and James R. Duffin of Louisville, Ky., spoke against "steam roller tactics bordering on a cut and dried selection," before the choice was made. The former urged the delegates to "nominate more than one man for the presidency and said that no man should be chosen by unanimous consent or without a vote."

The officers were installed at a meeting held at night.

During the afternoon the wives and daughters of the delegates toured the parks and boulevards in automobiles.

* *

Big Jewish Frat Planned.

Amalgamation of all Jewish medical Greek letter societies of the world into one fraternity will be perfected, according to plans discussed and arranged at the annual meeting of the five Chicago chapters of the Zeta Mu Phi Jewish Medical fraternity at the Great Northern hotel last night.

The Chicago chapters and the entire fraternity will be merged with the Alep Yed Heh, Jewish medical fraternity, with headquarters at the University of Pennsylvania. With this combination other Jewish medical Greek letter societies will be merged.

* *

St. Anne's Nursery Picnic.

The ladies of St. Anne's day nursery will hold their annual picnic for children and mothers at Lincoln park today.

Big Store Plans Picnic.

On Sunday the Mutual Benefit Association of Siegel, Cooper & Co. will give their annual picnic at Glenwood Park, Ill. Special trains will leave every half hour from the Fifth avenue station of the Aurora and Elgin line. Plans have been made to make this the largest picnic they have ever had. Eight thousand persons are expected. A large orchestra has been secured, also a group of cabaret singers, German bands, etc., who will wander about the park.

Two baseball games will be given, and in addition races and competitions for prizes. There will be dancing throughout the entire day and evening.

Numbers have been distributed to those who are to be in attendance, and a 1914 model touring car will be given by the association to the person who has the lucky number.

* *

Blames Weather for Insanity.

Dr. H. I. Davis, alienist and county physician, declared yesterday that the atmospheric conditions of the last two weeks have increased the cases of insanity to a remarkable degree. He said that the high voltage and amperage in the air, due to approaching storms, coupled with excessive humidity, have had a great deal to do with the eighty patients adjudged insane last week. Judge Owens and two juries, one composed of men and the other of women, disposed of a number of cases yesterday. Those on the women's jury were:

Dr. Margarete C. B. Johnson of 1518 North Washtenaw avenue.
Dr. Virginia N. Johnson of 1518 North Washtenaw avenue.
Mrs. Maud Breen of 601 North Homan avenue.
Mrs. Nellie Murphy of 2006 West Van Buren street.
Mrs. Lucy Converse of 4816 Winthrop avenue.
Miss Jane Norton of 5652 South Park avenue.

Winners Chosen in Morosco Play Contest

AN announcement of interest to thousands of playwrights—and near playwrights—was made last night by Oliver Morosco, the California producing manager who is responsible for "Peg O' My Heart," "Help Wanted," and several other successes, when he revealed the name of the winner of the Morosco play contest inaugurated last December.

The winning manuscript is "Lady Eileen" and its authors are Geraldine Bonner and Hutcheson Boyd, both of New York City. The decision was reached after the examination of more than 3,200 manuscripts, which consumed nearly six months in the reading.

The announcement of the winner of the contest has been awaited for several weeks, while the judges, Elmer Harris, Richard Barry, and Mr. Morosco, carefully deliberated over the merits of half a score of plays finally selected from among the original 3,200 manuscripts submitted.

According to the terms of the contest, Miss Bonner and Mr. Boyd receive a cash prize bonus of $1,000, while they also receive $1,000 in advance on the foreign rights of the play and $500 in advance royalties. The most important stipulation to the authors, however, is the fact that besides the $2,500 given them with the decision of the judges, the play will be produced within the next six weeks at Morosco's producing theater in Los Angeles, and will be presented in New York not later than Oct. 15.

The contest attracted manuscripts from all parts of the globe. The majority, of course, came from American authors, although England was represented with seventy-three plays. German writers were liberally represented; Australia contributed five, and several found their way to the Morosco offices from Canada.

All's Well with the Vacationist who takes along a bottle of

Eno's "Fruit Salt"
(Derivative Compound)

The best preventive of sea-sickness, train dizziness, and upset stomach from change of water and climate.

In cold water it makes a delicious, sparkling, cooling drink that puts the stomach right, purifies the blood, and keeps the liver normal.

It relieves Insomnia, fatigue and low spirits.

Best laxative for all. Safest for children. Never causes weakening or griping. Use nature's own remedy.

Sold by all Druggists.

Prepared only by J. C. ENO, Ltd., London, S. E., Eng.
Wholesale of Messrs. E. FOUGERA & CO., 90 Beekman Street, New York City; and of Messrs. JAMES BAILY & SON, Wholesale Druggists, Hanover Street, Baltimore, Md.

$100.00 in Gold for Best 30 Words About a Cake

Women! Watch the Daily Papers

Clicquot Club
Pronounced Kleek-O
GINGER ALE

Here's Ginger Ale That's Made of Ginger!

That's more unusual than it sounds. Some ginger ales haven't a trace of ginger or ginger extract in them. Clicquot Club is made of finest Jamaica ginger root. In addition, Clicquot is made of sugar instead of saccharin, of fruit juice instead of coal-tar flavors, of carbonated spring water instead of hydrant water doctored with soap bark until it will foam.

The splendid carbonate of Clicquot puts a life into the beverage comparable only to champagne. Clicquot is mildly laxative and is healthful for women and children.

Sold by Good Grocers and Druggists

Other Clicquot flavors: Birch Beer, Root Beer, Sarsaparilla, Lemon Sour and Orange Phosphate.

THE CLICQUOT CLUB CO.,
356 North Michigan-av., Chicago. Telephone Central 6822.

Kellogg's WAXTITE Package Endorsed by Men Who Know

48 State and Municipal Boards of Health Have Endorsed Kellogg's Waxtite Package

Kellogg's Toasted Corn Flakes could not be made any better. But the Waxtite package brings the famous flakes to your table with crispness a little more pronounced, freshness absolutely assured and flavor unimpaired.

No moisture, no dust, no odors, *nothing* that could possibly affect the quality of Kellogg's, can get past that Waxtite seal.

W. K. Kellogg

To avoid disappointment, don't merely ask your grocer for toasted corn flakes, but say "Kellogg's Waxtite" and look for this signature.

When Luck Is Breaking with You Is the Time to Press Your Luck.

CUBS CRUSH PHILS IN BATFEST, 15-8; EIGHTH STRAIGHT

Healthy Hitting with Walks, Errors, and Other Things, Lands Victory.

EACH USES THREE HURLERS

BY JAMES CRUSINBERRY.

Members of the Cubs and Phillies went crazy with the heat yesterday in the final combat of their series on the west side and mauled and mutilated each other in a dreadful rough and tumble sort of game that threatened to continue until dark. When the lake breeze hit the park in the seventh inning it restored the athletes to their normal mental condition and the game was finished in a jiffy. A careful perusal of the score book showed the Cubs had won, 15 to 8.

It was the eighth straight victory for the aspiring west siders. They won the final contest of the Giants series, took three straight from the Brooklyn Robins, and wound up the home games with a clean sweep of four games from the gay and sportive Phillies. Immediately after the chaotic combat the Cubs rushed to the train and were off for Boston, where they open tomorrow.

Victories Over Tourists.

Such athletic prowess has kept them close on the heels of the Giants and started the pennant craze all over town. The only trouble with the record is that seven of the eight games were victories over Brooklyn and Philadelphia. There isn't much to crow about in winning athletic contests from a lot of good fellows touring the country for a gay time.

The final contest was an awful spectacle to come from two major league teams. There were nine errors, seven of which belonged to the Phillies. There were fifteen hits for the Cubs and thirteen for the visitors. Three pitchers were used on each side. Batters were hit with pitched balls, wild pitches occurred, there was one balk, several stolen bases, bone plays in abundance, and frequent wrangles with the umpires.

Cheney Forced to Quit.

Larry Cheney began the battle opposed by Jeptha Eppa Rixey Jr., the tall southpaw. The Cubs whaled home three runs on Jeptha in the first round and followed with five in the third, when he was banished with only two out and a youngster named Mattison was called to get the side out. Cheney went fine, blanking the enemy in three rounds with only one hit, but in the last of the third Larry was compelled to race around the bases. When he got home he was all in.

The Cubs had the count in their favor, 8 to 0, then, and Young George Zabel was sent to the slab to begin the fourth. Magee led off with a single and Luderus drove one into the bleachers for a home run. Martin then singled and Doolin slammed a mighty hopper past Schulte for another home run.

Four hits and four runs off Zabel before he had retired any one was all O'Day would stand for, so Casey Hageman was summoned to the slab. He stuck to the finish and allowed only four more runs and never was in danger, because his mates were scoring with reckless abandon.

Mattison gave his place to a pinch hitter in the sixth and Stanley Baumgartner, the former University of Chicago baseball and football player, took the mound for the balance of the game, wading along to the end in great distress most of the time.

Cubs Get Three in First.

The three runs in the first put the Cubs on easy street, although as it turned out they weren't near enough to win. Two errors, a balk, a walk, a single, and a double made those runs possible. In the third the west siders batted clear around once and one over. Four hits were made and these, with two errors, two walks, a stolen base, and a wild pitch sent five men home.

A base on balls, a steal, and an error gave them one in the fourth, and four singles, one error, and one sacrifice fly were good for only two in the fifth because of reckless base running. Two singles, two walks mixed with an error and hit batsmen produced four tallies in the seventh.

The two singles and two homers by the gay boys in the fourth, while Zabel was on exhibition, accounts for four runs, and a cluster of three came in the sixth when three successive singles followed the hitting of a batter with a pitched ball. In the ninth two infield hits and a wild throw gave the visitors their final count. Score:

CHICAGO.

	AB	R	BH	TB	BB	SH	SB	PO	A	E
Leach, cf	5	4	3	3	0	0	0	3	1	0
Johnston, cf	1	0	0	0	0	0	0	0	0	0
Good, rf	5	1	2	2	0	0	0	2	0	0
Saier, 1b	2	2	1	1	2	1	0	9	2	0
Zimman, 2b	5	4	4	4	0	0	0	2	6	0
Schulte, lf	5	1	1	1	1	0	0	2	0	0
Sweeney, 2b	4	0	1	1	0	0	0	6	4	0
Derrick, ss	4	1	1	1	1	0	1	2	5	1
Hargrave, c	5	1	0	0	0	0	0	4	3	1
Cheney, p	1	0	0	0	1	0	0	0	0	0
Zabel, p	0	0	0	0	0	0	0	0	0	0
Hageman, p	3	0	1	1	0	0	0	0	1	0
Totals	37	15	15	16	7	1	1	27	12	2

PHILADELPHIA.

	AB	R	BH	TB	BB	SH	SB	PO	A	E
Byrne, 2b	3	1	1	1	2	0	1	1	1	1
Paskert, cf	4	1	1	1	1	0	0	4	0	1
Becker, rf	5	1	2	2	0	0	0	0	1	0
Lobert, 3b	5	2	2	2	0	0	0	2	2	0
Magee, lf	5	1	1	1	0	0	0	3	0	0
Luderus, 1b	4	1	1	4	1	0	0	5	2	0
Martin, ss	4	2	1	2	0	1	0	2	2	0
Dooin, c	4	2	1	1	0	0	0	2	0	2
Burns, c	2	0	0	0	0	0	0	2	4	0
Rixey, p	1	0	0	0	0	0	0	0	0	1
Mattison, p	1	0	0	1	0	0	0	0	0	0
*Irelan	0	1	0	0	0	0	0	0	0	0
Baumgartner, p	1	0	1	1	0	0	0	0	0	0
Totals	37	8	13	19	4	0	2	24	12	7

*Batted for Mattison in the sixth.

Chicago	3	0	5	1	2	0	4	0	0	—15
Philadelphia	0	0	0	4	0	3	0	0	1	—8

Two base hits—Sweeney, Dooin. Home runs—Luderus, Dooin. Struck out—By Cheney, 3 [Becker, Dooin, Paskert]; by Hageman, 1 [Magee]; by Rixey, 1 [Derrick], by Mattison, 1 [Hageman]. Bases on balls—Off Cheney, 2; off Rixey, 4; off Hageman, 2; off Mattison, 1; off Baumgartner, 2. Double plays—Leach-Derrick; Good-Saier; Burns-Lobert-Byrne-Luderus-Martin; Derrick-Sweeney-Saier. Hits off Rixey, 7 in 2 2-3 innings; off Cheney, 1 in 3 innings; off Zabel, 4 in no innings, 4 men at bat; off Mattison, 4 in 2 1-3 innings. Balk—Rixey. Hit by pitcher—By Hageman, Irelan; by Baumgartner, Schulte. Wild pitch—Rixey. Time—2:21. Umpires—Eason and Quigley.

NOTES OF THE CUBS.

The Cubs will arrive in Boston tonight and have a good night's rest before tackling the bold Braves.

Manager Dooin quit the contest after making his fiskey homer in the fourth. In the seventh he quit the field at the request of the umpire.

Bubbles Hargrave had to catch the final game because Roger Bresnahan appeared with a bunged up finger, caused by a foul tip on the previous day.

Heine Zimman received no order of suspension from headquarters as expected and he showed his appreciation by slamming four hits and scoring four runs in five times at bat.

One of the things puzzling to thoughtful fans is why a manager will bench a guy because he can't hit and then send that guy up to bat as pinch hitter in a critical spot.

The Cubs are scheduled to play sixteen games on this eastern trip. In spite of Boston and New York, they should break even at least, because eight of the sixteen are against Brooklyn and Philadelphia.

In the fifth with one out and the Phillies five runs behind, Magee started to steal second. Martin tried to protect him by hitting the ball, but boosted a short fly to Good and Magee was doubled out before he could get back to first.

GOLF—JUST GOLF.

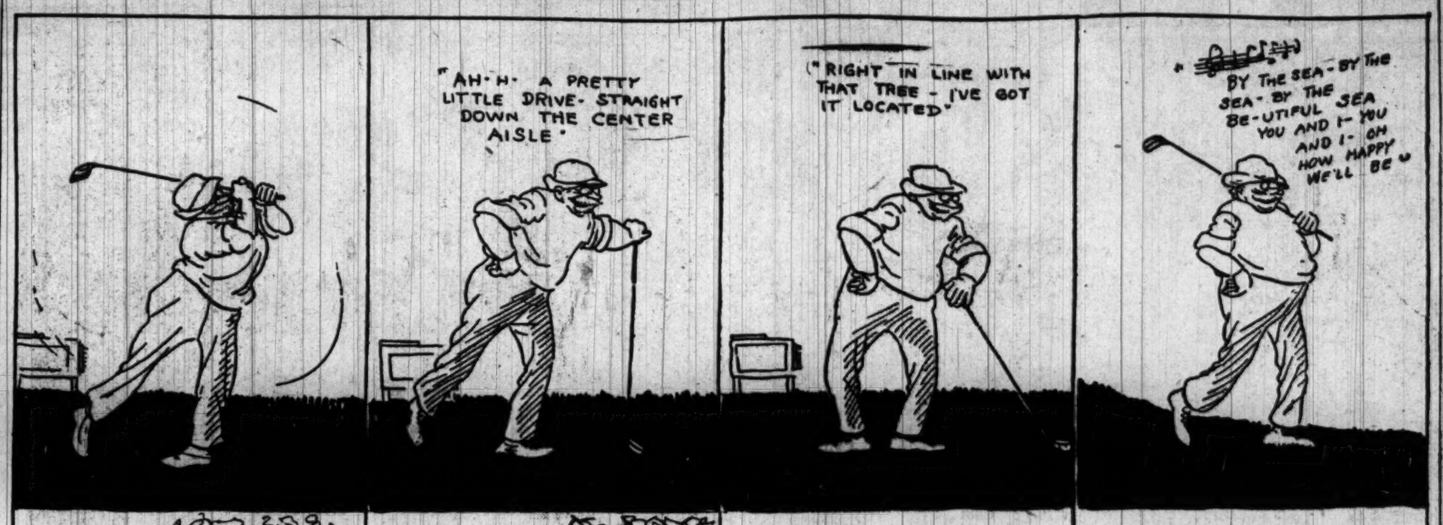

TINX DOWN BROOKFEDS, 6-1

Three Solid Smashes Net as Many Runs in Sixth.

HENDRIX STARS ON MOUND.

Zwilling's Homer and Tinker's Single Yield Two in First Round.

BY I. E. SANBORN.

Brooklyn, N. Y., July 23.—[Special.]—Heavy hitting in the pinches behind the sterling slabwork of Claude Hendrix enabled the Chicago Feds to put a crimp in the winning streak of Bill Bradley's Brookfeds at Washington park today. The contest was virtually decided in the opening inning, when a single by Tinker, followed by Zwilling's homer, gave the north siders a flying start. By pressing the attack the Chicagoans won in seven innings, 5 to 1, a terrific storm preventing a continuation of the matinée.

Sticking honors were about even, with Tinker's men gathering eight hits off Byron Houck and Rescuer Marion, as against six yielded by Hendrix, who ruled the enemy with a mailed fist after his shaky start. Barring the first inning, when the Brookfeds bunched a triple, double, and single with a base on balls, producing their solitary tally, Bradley's forces were helpless against the moist-ened delivery of the former Pirate.

Houck Driven from Slab.

Houck pitched steady, effective ball during the second, third, fourth, and fifth innings, but the Tinkers gave him a rough deal in the sixth, when three solid smashes netted as many tallies. Two of the three drives were plucked from Houck's curving and the third was uncorked at the expense of Wrecker Marion.

In addition to leading the way for all competitors at bat with a homer, double, and pass in four times up, Zwilling staged a remarkable running gloved hand catch off Hoit's war club in the seventh inning, after Westerzill, first hitter of the period, had busted a two bagger. Had the ball escaped Zwilling the Brookfeds might have pulled off a disastrous rally, but they quit fighting in the face of Aleck's brilliant performance.

Zwilling's Homer Scores Two

Tinker really paved the way for a Chifed victory by singling in the first after Jackson had fanned and completing the circuit of the paths ahead of Zwilling, who spanked a homer over the right field barrier.

Cooper headed a local rally in the last half by tripling to center and scoring on Shaw's single. The latter fell in an attempted steal; then Evans notched a two bagger. Hofman walked and Westerzill ended the uprising by lofting to Wickland.

Farrell padded his batting average at Houck's expense by tearing off a two bagger to start the fifth. Holt tossed out the next two Chifeds, then Tinker strolled and pilfered second. Wilson fell down in the hour of need by slashing out to Westerzill.

Chifeds Sew Up Game.

The north siders sewed up their game in the sixth on a pass to Zwilling, Wickland's sacrifice, a single by Beck, and Evans' fumble of Fritz's double, and a bingle from Hendrix's bat. Four hitters had faced Houck in this inning and two had crossed the plate when Marion stepped into the breach.

In the local seventh Westerzill doubled and Holt would have scored him with a triple but for Zwilling's extraordinary speed and fielding ability. By nailing Hoit's drive Aleck stopped the enemy, and rain, which started falling a few minutes later, officially concluded the matinée.

FED SYDELIGHTS.

Brooklyn, N. Y., July 23.—[Special.]—Finneran and Watson probably will hook up in a pitching duel tomorrow in the third contest of the series.

Brooklyn was given a heavy drenching between the hours of 5 o'clock and 7 o'clock tonight. The streets resembled swollen rivers in the springtime and it may be impossible to play tomorrow.

Claude Hendrix headed a number of his brother Chifeds on a fishing expedition this morning. The athletes camped on the sea wall at Brighton Beach and Claude the Angler hooked a ten pound shark.

Steve Evans is hitting in the form that made him a whale in the major leagues two years ago. Yesterday the ex-Cardinal collected a double, single, and pass. Today he assembled a brace of two baggers in three times at bat.

Tinker rearranged his batting order for this encounter. Jackson was assigned to the lead-off position, but later was benched in favor of Walsh. Fritz batted in seventh place instead of first, which is the berth assigned to Zeider.

Tinx-Brooklyn Score.

CHICAGO.

	AB	R	BH	TB	BB	SH	SB	PO	A	E
Jackson, lf	2	0	0	0	0	0	0	1	0	1
*McGuire	1	0	0	0	0	0	0	0	0	0
Walsh, lf	1	0	0	0	0	0	0	0	0	0
Tinker, ss	3	1	1	1	1	1	1	1	4	0
Wilson, c	4	0	0	0	0	0	0	3	1	0
Zwilling, cf	3	2	2	6	1	0	0	3	0	0
Wickland, rf	3	0	0	0	0	1	0	1	0	0
Beck, 1b	4	1	1	1	0	0	0	9	0	0
Fritz, 3b	2	1	1	2	1	0	0	0	3	0
Farrell, 2b	3	0	2	3	0	0	0	3	3	0
Hendrix, p	3	0	1	1	0	0	0	0	3	0
Totals	29	5	8	14	3	1	1	21	8	1

*Batted for Jackson in fifth.

BROOKLYN.

	AB	R	BH	TB	BB	SH	SB	PO	A	E
Cooper, lf	3	1	1	3	0	0	0	5	0	0
Myers, 1b	3	0	0	0	0	0	0	8	0	0
Shaw, cf	3	0	2	3	0	0	0	3	0	0
Evans, rf	3	0	2	4	0	0	0	0	0	1
Hofman, 2b	2	0	0	0	1	0	0	0	0	0
Westerzill, 3b	3	0	1	2	0	0	0	1	1	0
Holt, ss	3	0	0	0	0	0	0	1	3	0
Land, c	3	0	0	0	0	0	0	4	0	0
Houck, p	2	0	0	0	0	0	0	0	1	0
Marion, p	1	0	0	0	0	0	0	0	0	0
*Anderson	1	0	0	0	0	0	0	0	0	0
Totals	26	1	6	12	1	0	0	21	5	1

*Batted for Marion in seventh.

Chicago	0	5	0	0	0	0	3	0	0	—5
Brooklyn	1	0	0	0	0	0	0	0	0	—1

Two base hits—Evans [2]; Shaw, Farrell, Fritz, Westerzill, Zwilling. Three base hit—Cooper. Home run—Zwilling. Struck out—By Houck, 2 [Jackson 2]; by Marion, 1 [Wickland]; by Hendrix, 3 [Myers 2, Houck]. Bases on balls—Off Houck, 3; Marion, 1. Hits—Off Houck, 6 in 5 1-3 innings. Time—1:40. Umpires—Van Sickle and Anderson.

PITTFEDS WIN BY RALLY, 5-3; LATE SWATS BEAT HOOFEDS.

Pittsburgh, Pa., July 23.—The Pittfeds came from behind in an eighth inning rally and beat Indianapolis, 5 to 3. Score:

Pittsburgh.	R	H	P	A	Indianapolis.	R	H	P	A
Jones, lf	1	2	1	1	Campbell, cf	0	1	2	0
Savage, rf	2	2	2	0	†McKenie, 3b	0	2	1	1
Oakes, cf	0	2	1	0	Kauff, rf	1	1	3	0
Lennox, 3b	1	2	2	2	LaPorte, 2b	0	1	0	1
Bradley, 1b	0	0	15	0	Carr, 1b	0	0	6	0
Lewis, 2b	0	1	1	7	Esmond, ss	1	2	2	7
Holly, ss	0	0	3	4	Kaiser, lf	0	0	1	0
Berry, c	0	0	4	1	Texter, c	0	1	9	2
Roberts, c	0	0	0	0	Moseley, p	0	1	1	0
Knetzer, p	0	0	0	3					
*Rheam	1	0	0	0					
Dickson, p	0	0	0	0					
Totals	5	9	27	10	Totals	3	9	24	7

*Ran for Kerr in eighth.

Pittsburgh	0	0	0	0	0	0	0	5	0	—5
Indianapolis	1	0	1	0	0	0	1	0	0	—3

Errors—Holly, Berry, Kauff, Kaiser, Texter, Savage, Oakes, Lennox, Moseley. Bases on balls—Off Knetzer, 5; off Moseley, 1. Struck out—By Knetzer, 2; by Moseley, 4. Hits—Off Knetzer, 9 in 8 innings. Time—2:00. Umpires—Brennan and Shannon.

BALTFEDS TAKE GAME, 5 TO 4

Baltimore, Md., July 23.—Baltimore was luckier than St. Louis and won, 5 to 4. St. Louis' single error permitted the locals to score two runs in the fourth when they should have been retired without a run. Score:

Baltimore	R	H	P	A	St. Louis.	R	H	P	A
Meyer, rf	2	1	2	0	Tobin, lf	0	0	0	0
Duncan, cf	1	2	0	0	Kommers, cf	2	2	2	0
Simmons, lf	1	0	1	0	Drake, rf	1	2	4	0
Swacina, 1b	0	1	14	1	H Miller, 1b	1	3	10	0
Walsh, ss	0	0	0	2	Boucher, 3b	0	2	1	1
Doolan, ss	0	0	1	7	Bridwell, ss	0	0	2	4
Knabe, 2b	0	0	1	8	Misse, 2b	0	1	1	0
Jackitsch, c	0	1	5	0	Cueto, 2b	0	0	0	0
Suggs, p	0	1	1	4	Hartley, 2b	0	0	1	0
					Chapman, c	0	2	3	1
					Groom, p	0	0	0	2
Totals	5	7	27	17	Totals	4	12	24	8

Baltimore	0	0	0	2	2	0	0	1	*	—5
St. Louis	1	0	0	0	0	1	0	2	0	—4

Errors—Swacina, Walsh, Knabe, Bridwell. Two base hits—Meyer, Kommers, Boucher, Chapman. Three base hit—Swacina. Sacrifice hits—Bridwell, Boucher. Bases on balls—Off Suggs 3; off Groom, 2. Struck out—By Suggs, 3; by Groom, 5. Passed ball—Chapman. Time—1:55. Umpire—Geckel.

YANKEES TURN DOWN KRAFT.

New York, July 23.—Another baseball deal is off in which the principal figure was Clarence O. Kraft, over whose deposition the Baseball Players' fraternity threatened to strike last Monday.

President Farrell of the New York Yankees said yesterday that Kraft had been purchased by his club.

Kraft had a talk with Farrell today, at the conclusion of which Farrell announced that the deal was off and that Kraft would return to Newark. Kraft wanted embodied in his contract certain clauses which did not appeal to Farrell.

GIANTS TROUNCE REDS, 13-4

Victory for McGraw Fourth Straight in Series.

SCORE EARLY AND OFTEN.

Tesreau Hit Hard, but Jeff Keeps the Bingles Scattered.

Cincinnati, O., July 23.—New York batted hard and had no trouble in winning from Cincinnati, 13 to 4. This made four straight for the series. The visitors took a big lead early and never were in danger. Tesreau was hit hard, but kept the hits scattered. He was taken out after New York had a safe lead. Score:

New York.	R	H	P	A	Cincinnati	R	H	P	A
Beschers, cf	4	3	2	0	Daniels, rf	0	0	1	0
Doyle, 2b	2	0	0	2	Herzog, ss	1	2	1	2
Burns, rf	0	1	1	1	Berger, ss	0	0	0	1
Sn gr's, lf-2b	0	2	3	1	Twombley, lf	0	3	0	2
Murray, lf	0	1	0	0	Neihoff, 3b	0	0	2	2
Fletcher, ss	0	1	8	1	Kroh, 2b	1	1	5	4
Merkle, 1b	1	0	4	0	Kelloxx, 2b	1	1	0	0
Meyers, c	2	2	4	1	Moran, cf	0	1	2	0
McLean, c	1	1	3	0	Mollwitz, 1b	0	1	10	1
Stock, 3b	3	1	1	2	Erwin, c	1	2	6	2
Tesreau, p	1	2	0	2	VonK'ntz, c	0	0	1	1
Damaree, p	0	0	0	0	Yingling, p	0	1	0	0
*Pitz	1	0	0	0	Griffin, p	0	0	0	0
Totals	13	17	26	10	Totals	4	11	27	13

*Ran for Meyers in eighth. †Runner out hit by batted ball.

New York	1	5	0	0	0	0	1	3	3	—13
Cincinnati	0	0	0	1	0	1	0	2	0	—4

Errors—Daniels, Mollwitz, Von Kointz [2], Griffin. Two base hits—Doyle, Snodgrass, Stock, Murray, Erwin. Three base hit—Beecher. Hits—Off Tesreau, 10 in 7 innings; off Yingling, 14 in 8 innings. Stolen bases—Snodgrass, McLean, Herzog [2], Moran.

CARDS LAND SEVENTH IN ROW

St. Louis, Mo., July 23.—St. Louis hit Reulbach hard and often in the seventh inning and won its fourth straight game from Brooklyn, 4 to 2. It was the Cards' seventh successive victory. Score:

Brooklyn.	R	H	P	A	St. Louis.	R	H	P	A
O'Mara, ss	0	1	1	4	Huggins, 2b	1	2	3	3
Daubert, 1b	1	1	8	2	Magee, cf	0	1	4	0
Myers, cf	0	1	3	0	Cruise, lf	0	0	0	0
Wheat, lf	0	0	3	0	J. Miller, ss	0	0	1	2
Cutshaw, 2b	0	0	6	2	Wilson, rf	0	1	1	0
Stengel, rf	1	1	0	0	Beck, 3b	2	2	0	1
Smith, 3b	0	0	1	0	Wingo, c	1	1	6	1
Fischer, c	0	0	4	3	Dressen, 1b	1	1	11	2
Schmutz, p	0	0	0	0	Perritt, p	0	2	1	2
*Dalton	0	1	0	0					
Reulbach, p	0	0	0	0					
†Egan	0	1	0	0					
Totals	2	6	26	11	Totals	4	10	27	11

*Batted for Schmutz in seventh. †Batted for Reulbach in ninth inning.

Brooklyn	0	0	0	0	0	0	0	2	0	—2
St. Louis	0	0	0	1	0	0	3	0	*	—4

Errors—O'Mara, Perritt. Two base hits—Smith, Beck. Three base hit—Huggins.

Fore!

But Not Without

Dr. Reed's Cushion

Golf Shoes

the lightest, easiest, niftiest and most comfortable golf shoe made. Very flexible. They have the same inner cushion which makes the Dr. Reed Cushion Shoes so perfect.

Dr. Reed's Golf Shoes are the very latest word in outing shoes. They increase the enjoyment of your game. Relieve every strain, support the arch and make your feet so comfortable you forget all about the effort of walking.

Buy a pair today and see how much more enjoyable your game will be this afternoon—and every afternoon. Priced at, pair..... **$6**

Dr. A. Reed's Shoes: For Men, Women, $5 to $6

To avoid imitations see that the name of the maker is in every pair of Dr. Reed's Cushion Shoes.
J. P. SMITH SHOE COMPANY
Makers of Men's
JOHN EBBETS SHOE CO.
Makers of Women's

Dr. A. Reed's Cushion Shoe Co.

9 E. Adams St., Near State

NINTH IN ROW FOR MACKMEN

Continue Winning Streak at Expense of Naps, 9-2.

BOWMAN VICTIM ON SLAB.

Jackson Features with War Club, Getting Four Singles.

Philadelphia, Pa., July 23.—Philadelphia ended a long and successful home stand by defeating Cleveland, 9 to 2, being the ninth consecutive victory. Bowman was hit hard by McInnis, Collins, and Baker. Jackson made four singles in five times up. Score:

Cleveland.	R	H	P	A	Philadel'a.	R	H	P	A
Graney, lf	1	1	3	1	Murphy, rf	1	1	0	1
Chapman, ss	0	0	2	1	Walsh, lf	1	1	1	0
Jackson, cf	0	4	3	1	Collins, 2b	2	3	7	3
Lajoie, 2b	0	1	1	1	Baker, 3b	1	2	0	3
Kirke, rf	0	2	2	1	McInnis, 1b	1	3	8	0
Olson, 3b	0	2	4	2	Strunk, cf	1	1	4	0
Johnston, 1b	1	1	5	2	Barry, ss	0	1	1	5
Carisch, c	0	1	3	3	Schang, c	1	2	8	1
Bowman, p	0	0	1	1	Bender, p	0	0	0	0
					Wyckoff, p	0	0	0	1
Totals	2	12	24	13	Totals	8	13	27	13

Cleveland	0	0	0	0	0	0	1	0	1	—2
Philadelphia	0	2	0	0	3	0	1	3	0	—9

Errors—Olson, Bowman, Schang. Two base hit—Strunk. Three base hits—Baker [2], McInnis. Hits—Off Bender, 8 in 2 innings. Sacrifice fly—Graney. Stolen bases—Murphy [3], Collins [2], Strunk, Schang. Struck out—By Bowman, 3; by Bender, 1; by Wyckoff, 1. Bases on balls—Off Bowman, 7; off Bender, 1; off Wyckoff, 2. Hit by pitcher—By Bowman, 1. Wild pitches—Bowman, 2; Wyckoff, 1. Time—2:00. Umpires—Evans and Dinneen.

ANOTHER GAME TO BRAVES.

Pittsburgh, Pa., July 23.—Boston defeated Pittsburgh in a pitchers' battle between Tyler and Coopere, left handers, 2 to 0. Of the five games played in the series Boston won four, each of which was a shutout. Score:

Boston.	R	H	P	A	Pittsburgh.	R	H	P	A
Dugey, rf	1	1	1	0	Mensor, rf	0	0	2	0
Evers, 2b	0	0	1	2	Carey, lf	0	0	2	0
Cather, cf	0	1	5	0	Mowrey, 3b	0	0	0	2
Mayville, ss	0	1	2	3	Wagner, ss	0	0	1	3
Schmidt, 1b	0	0	8	0	Viox, 2b	0	0	1	1
Deal, 3b	0	1	4	0	Konetchy, 1b	0	2	12	1
Whitted, lf	0	1	4	0	Kelly, cf	0	1	2	0
Wilhelm, c	0	1	4	0	Coleman, c	0	1	4	1
Tyler, p	0	0	0	2	Kafora, c	0	0	0	0
					Cooper, p	0	0	1	1
Totals	2	4	27	7	Totals	0	5	27	9

Boston	0	0	0	0	0	0	0	0	2	—2
Pittsburgh	0	0	0	0	0	0	0	0	0	—0

Errors—Mowrey, Konetchy. Two base hits—Whitted, Viox, Konetchy. Stolen bases—Dugey, Cather, Kelly. Bases on balls—Off Tyler, 1; off Cooper, 1. Hit by pitcher—By Tyler, 2. Sacrifice hits—Tyler, Mensor, Cather. Struck out—By Tyler, 2; by Cooper, 5. Time—1:45. Umpires—Lincoln and Hart.

YANKS AND TIGERS TIE, 1-1; RAIN STOPS GOTHAM GAME.

New York, July 23.—New York and Detroit finished their series with a 1 to 1 tie, a heavy rain which had been falling for four innings breaking up the game in the second half of the ninth inning, when the Yankees had a man on second and one out. Detroit scored in the second on Crawford's triple and Boone's poor relay to the plate. New York tied it in the fifth inning when Cook singled, took second when Cree was hit, and, by fine base running, scored on Maisel's infield out. Score:

Detroit.	R	H	P	A	New York.	R	H	P	A
Bush, ss	0	0	0	4	Boone, 2b	0	1	3	0
Moriarty, 3b	0	1	1	4	Hartzell, lf	0	0	1	0
High, cf	0	1	3	0	Peck, ss	0	0	1	7
Crawford, rf	1	2	0	0	Cree, cf	0	0	1	0
Veach, lf	0	1	0	0	Mullen, 1b	0	0	13	2
Kavanagh, 2b	0	0	1	1	Cook, rf	0	1	1	1
Burns, 1b	0	2	14	0	Sweeney, c	0	0	4	1
Stanage, c	0	0	4	1	Maisel, 3b	0	0	3	3
Dauss, p	0	1	0	3	Keating, p	0	0	0	3
Totals	1	9	24	13	Totals	1	3	27	18

Detroit	0	1	0	0	0	0	0	0	0	—1
New York	0	0	0	0	1	0	0	0	0	—1

Errors—Kavanagh, Boone, Maisel. Two base hit—Hartzell. Three base hit—Crawford. Sacrifice hits—Stanage, High, Mullen [2], Dauss. Bases on balls—Off Dauss, 2. Struck out—By Keating, 2; by Dauss, 6. Hit by pitcher—By Dauss, 2. Wild pitch—Keating. Time—1:42. Umpires—Connolly and Chill.

Montreal Grandstand Burns.

Montreal, July 23.—The grandstand of the Montreal baseball club of the International league at Atwater Park was destroyed by fire before sunrise today. The property loss was $6,000. The police are looking for an incendiary.

Baseball Standings.

AMERICAN LEAGUE.

	W.	L.	Pct.		W.	L.	Pct.
Philadel.	53	32	.624	St. Louis	44	42	.512
Boston	45	40	.545	CHICAGO	44	43	.506
Wash'ton	46	40	.535	New York	35	49	.417

Fighting the Fickle Goddess of Chance Usually Leads to Bankruptcy.

Luck.

S BLOWUP.
SOX GAME

agnificent Hurl-
lts in Senators
ning, 5-3.

ALSO FAIL.

M WELLER.
C., July 23.—[Special.]—
of magnificent pitching
ed in the seventh today,
assault netted five runs
When the blowoff came
ere in front and going
0 lead. The final totals

seventh Scott yielded
cattered over as many
the "lucky" frame
's had accumulated five
four were of the unmis-
Joe Boehling, Griffith's
practically won his own
home the first two runs
t with a crashing single.

Cicotte Fail,
, one out, and the bases
d time in the inning,
on Joe Benz to stave
riffith's men. Joe dis-
r, but forced home the
ssing another. Eddie
ld to try his hand as a
e single sent home the
n for the Senators.
smoothly for the first
way that it looked as if
a shutout victory.
gathered one run in
, fourth, and fifth se-
d have had more, but
e paths after acquiring

s Away Chance.
one chance by allow-
p him off first in the
muff by Acosta followed.
tors nothing. A double
e fifth with Demmitt on
first, and Demmitt was
third when Williams
instead of to second.
single with only one out
aid so much attention to
he forgot to watch
va trapped him straying
as run down just before
ed for another single.
way for the first Sox
a life on Morgan's fum-
die sacrificed, and Kuhn
o the game with a single,
home. Collins opened
t to center which he
y good sprinting. Shane
ler was being retired
ingle to left. Ping was
Acosta muffed Kuhn's
out.

n of Old Game.
the fifth when Berger
Demmitt-and Collins
filled. Demmitt fell a
tegy when he and Col-
eal. Ray was killed on
took Williams' throw

as far as third in the
McBride poled solid sin-
round. McBride bunted
e plate, and Fred Kuhn
obably beat the Sox.
nks at third instead of
st. Shanks beat the
were full.
but Boehling lined the
d Shanks and Morgan
sented with a hit be-
Berger covered first on
ced relieved Scott, and
e plate when Moeller
walked Foster, forcing
e with the tying run.

on Single.
Gandil nicked him for
h Acosta and Moeller
tting for the second
w a pass, which filled
time. Morgan forced
he disastrous session

only
all
een
50
es,
to
75
ds,
ell-
5
nd
es.
c

ANTIPODE STARS BEAT CANADIANS IN SINGLES PLAY

Wilding Defeats Powell, and Brookes Triumphs Over Schwengers.

THREE SETS IN EACH MATCH

BY JEWETT E. RICKER JR.
[Vice President Western Lawn Tennis Assn.]

The Australasian tennis team scored its first triumph in the Davis cup contests yesterday at the Onwentsia club of Lake Forest. The matches marked the first appearance of Anthony F. Wilding and Norman E. Brookes in tournament competition in this country. They defeated their Canadian opponents, B. F. Schwengers and R. B. Powell, by the respective scores of 6–2, 6–3, 6–2, and 6–1, 6–2, 6–2.

The largest gallery that ever saw a tennis event in this section of the country turned out to see the play, even the general admission stands being crowded to capacity.

At no time were either Wilding or Brookes in danger and only twice was either forced to extend himself to win. These occasions both came in Wilding's match with Powell during the third set, in which the Canadian made a splendid rally and forced the New Zealander to put on extra steam.

Neither Victor Forced.

Of course neither Brookes nor Wilding was forced to show his best game. Wilding, however, was easily the most brilliant of the four and was the one who impressed his greatness on the crowd. His volleying was at all times masterful and his ground strokes, for the most part, were decisive.

The matches were played in almost record time and George Adee, secretary of the U. S. N. L. T. A., who came all the way from New York to score, had difficulty at times in finding time between points to announce the score.

The victories give Australasia two of the three points needed to win the contest with Canada. In the doubles this afternoon Wilding and Brookes will be opposed by Schwengers and Powell. The match will be called at 2:45 o'clock.

Returns Ball Into Net.

The first match between Brookes and Schwengers began at 3 o'clock. Brookes, occupying the south court, served first. The first three services of Brookes were returned into the net by Schwengers. A placed ball by Brookes on Schwenger's return of service gave the Australian the first game at love.

In the second game Schwengers found difficulty in locating the court and served three successive double faults, one of which resulted partially from a called foot fault against him. Score, 2-love in Brookes' favor.

The third game also was easy for Brookes, Schwengers netting the first ball and outing three. In the fourth game Schwengers braced considerably and by means of an "out" by Brookes, a cleverly placed cross court drive, a smashed lob, and an out by Brookes, took the game at love. Score, 3–1 for Brookes.

Brookes Wild in Sixth.

The fifth game again was easy for Brookes, although Schwengers scored on two clean passes as the Australian came into the net. In the sixth, however, Brookes became a trifle wild, driving three balls into the net and giving the Canadian the game.

In the seventh game Brookes led at 6-love, but Schwengers, by clever placing, pulled the score to deuce. A long game resulted, the Australian finally winning it by means of an easy lob which Schwengers smashed into the net.

In the eighth game Schwengers again defeated himself by poor serving, giving Brookes the game and set as a result of two double faults. The score of this set was 6–2 for Brookes.

Seeks Victory in Hurry.

Brookes again served first in the second set. He seemed to have made up his mind to take the match as quickly as possible and, playing faultlessly, took the first three games in easy fashion. Again, in the fourth game Schwengers was guilty of double-faulting, but managed to pull out his service by means of netted and outed balls by Brookes.

In the fifth—Brookes serving—Schwengers played the best tennis he showed during the match, and passed the Australian cleanly, though he lost the game. The sixth game went to the Canadian, however, by means of two outed balls by Brookes and two clever placements. In the seventh game Brookes played faultlessly and, coming into the net on his service, took a game by means of sharp volleying to the side lines.

The eighth went to Schwengers, through errors by Brookes, and then followed a long deuce game in which the Australian was alternately feeble and brilliant, finally pulling out the game and with it the set at 6–3.

First Two by Love Scores.

Brookes started the third set with a tremendous spurt, taking the first two games by a love score. The third was a long deuce game in which Schwengers probably broke all world's records for double faulting, making five in the course of the game, four of which were in succession, after he had led Brookes at 40–15.

The fourth game was easy for Brookes, giving him a lead of 4-love. The fifth, however, by means of three beautifully placed backhand lobs, was Schwengers by a love score.

The sixth game was taken in short order by the Australian, but Schwengers reciprocated by winning the next by a love score. Not to be outdone Brookes put on extra steam in the eighth and also took a love game, and with it the set and match.

Rain Falls After Match.

Hardly had the Brookes-Schwengers match been completed than the clouds which had been piling up in the sky literally broke, a heavy rain resulting. Heavy tarpaulins were immediately spread over the court, however, and after an hour and a half of rain the covers were lifted and the second match put on.

In this match Wilding was pitted against R. B. Powell of Victoria, B. C., the captain of the Canadian team. Powell won the toss and served first.

A deuce game followed, Wilding taking it at love as a result of two netted balls by the Canadian. So well placed and severe was Wilding's service in the next game that Powell found difficulty in handling it at all, netting and outing four of the five services.

The fourth and fifth games were easy for Wilding, giving him a lead at 4-love. The sixth game, however, with Powell serving, was not out some of the best tennis of the day. Both men played brilliantly and some magnificent tennis was shown, Powell finally taking the game, which went to deuce three times. Score, 4–1, for Wilding.

No Return to Shots.

Wilding then braced tremendously and put more speed on the ball. His shots were simply unreturnable, so well were they played, and took the next two games and the set at 6–2.

Wilding's winning streak was continued into the second set, and he took the first two games in rapid succession, allowing Powell but one point. Then followed some wonderful tennis by Powell, the best he showed during the entire match. Three times in succession he passed Wilding cleanly as the great Australian came into the net. This seemed to have a slight effect on Wilding, in that he served a double, giving Powell a love game.

The fourth game produced some fine tennis, both Powell and Wilding playing each other's backhand for all they were worth. The game—a long deuce one—went to Wilding, giving him a lead at 2–1.

In the fifth game Wilding served splendidly, taking a love game. The sixth game, by means of four more clever places, went to Powell. But this was his last chance for the set, as Wilding took the next two games and the set at 6–2.

Powell Takes Lead.

Powell went into the lead for the first time in the third set by capturing the first game. He grew wild in the second, however, giving the game to Wilding by means of "outs" and netted balls. The next game was Powell's, giving him the lead once more at 2–1. Then came the critical game of this set, a long deuce game on Powell's serve, which finally went to Wilding by means of some sensational volley shots from the net.

The fifth game also was hard fought, but again Wilding won. The loss of these two games seemed to slow up Powell to some extent and Wilding quickly took the sixth and seventh with the loss of but one point.

In the eighth game Powell, on his own service, made a gallant rally. With Wilding leading at 40–30, the Canadian by clever passing shots brought the score to deuce. Twice more was Wilding within a stroke of the match, only to have Powell bring the score back to deuce. An "out" by Powell and a pass by Wilding finally won the game, however, and the match was Wilding's, 6–2, 6–1, 6–2.

RAIN SPOILS NET PLAY ON LONGWOOD COURTS.

Boston, Mass., July 23.—Rain interfered with the major tennis contests at Longwood today, but did not prevent the running off of several minor events. The Davis cup players—McLoughlin, Bundy, Williams, and Behr—did not use their racquets. Summary:

EASTERN DOUBLES CHAMPIONSHIP.

Second round—Clothier and Gardner defeated Hallowell and Newell, 6–0, 6–3, 6–2. Dabney and Niles defeated Kent and Collester by default.

Third round—Rosenbaum and Whitney defeated Crocker and Tavreau, 6–0, 6–2, 6–2. E. Potrell and R. L. Murray beat A. Ingraman and A. A. Barrows by default. Clothier and Gardner beat J. Wheelwright and A. N. Reggio, 6–4, 6–2, 6–1. F. C. Bagge and S. H. Voshell beat H. I. Holt and H. I. Foster, 2–6, 4–6, 6–3, 6–3, 2–all, default.

SINGLES.

Fourth round—G. T. Putnam led H. Nickerson, 8–6, 3–6, 6–1 [uncompleted].

'LUCKY' BALDWIN'S SON DEAD

Los Angeles, Cal., July 23.—George Baldwin, nephew of E. J. ["Lucky"] Baldwin, and formerly widely known turfman, died last night of paralysis at a hotel here of which he was the proprietor. He was 48 years old.

MAROON TEAM WINNER, 5-4.

Coach Pat Page's team of summer players at the University of Chicago won a game from the Marshall Field team at Stagg field yesterday, 5 to 4, by a rally instituted by old varsity stars who entered the game in the Maroons' half of the ninth inning. Score:

Marshall Field.	1	0	0	0	3	0	0	0	0	4 11 2
Chicago	0	0	1	0	1	0	2	0	0	1 5 9 5

Batteries—Allison and Anderson; Page and Nicholls.

MINOR LEAGUE RESULTS.

AMERICAN ASSOCIATION.

Milwaukee, 12; Indianapolis, 1.
Louisville, 7; Kansas City, 3.
Cleveland, 6; St. Paul, 1.
Columbus, 6; Minneapolis, 2.

WESTERN LEAGUE.

St. Joseph, 4; Des Moines, 0.
Omaha, 3; Lincoln, 2.
Wichita, 4; Topeka, 3.
Denver, 9; Sioux City, 0 [first game].
Sioux City, 5; Denver, 3 [second game].

INTERNATIONAL LEAGUE.

No games played; rain.

PACIFIC COAST LEAGUE.

San Francisco, 2; Portland, 0.
Sacramento, 6; Los Angeles, 3.
Venice, 4; Oakland, 1.
Oakland, 5; Venice, 4.

Panoramic View of Brookes-Schwengers Tennis Match at Onwentsia Club.

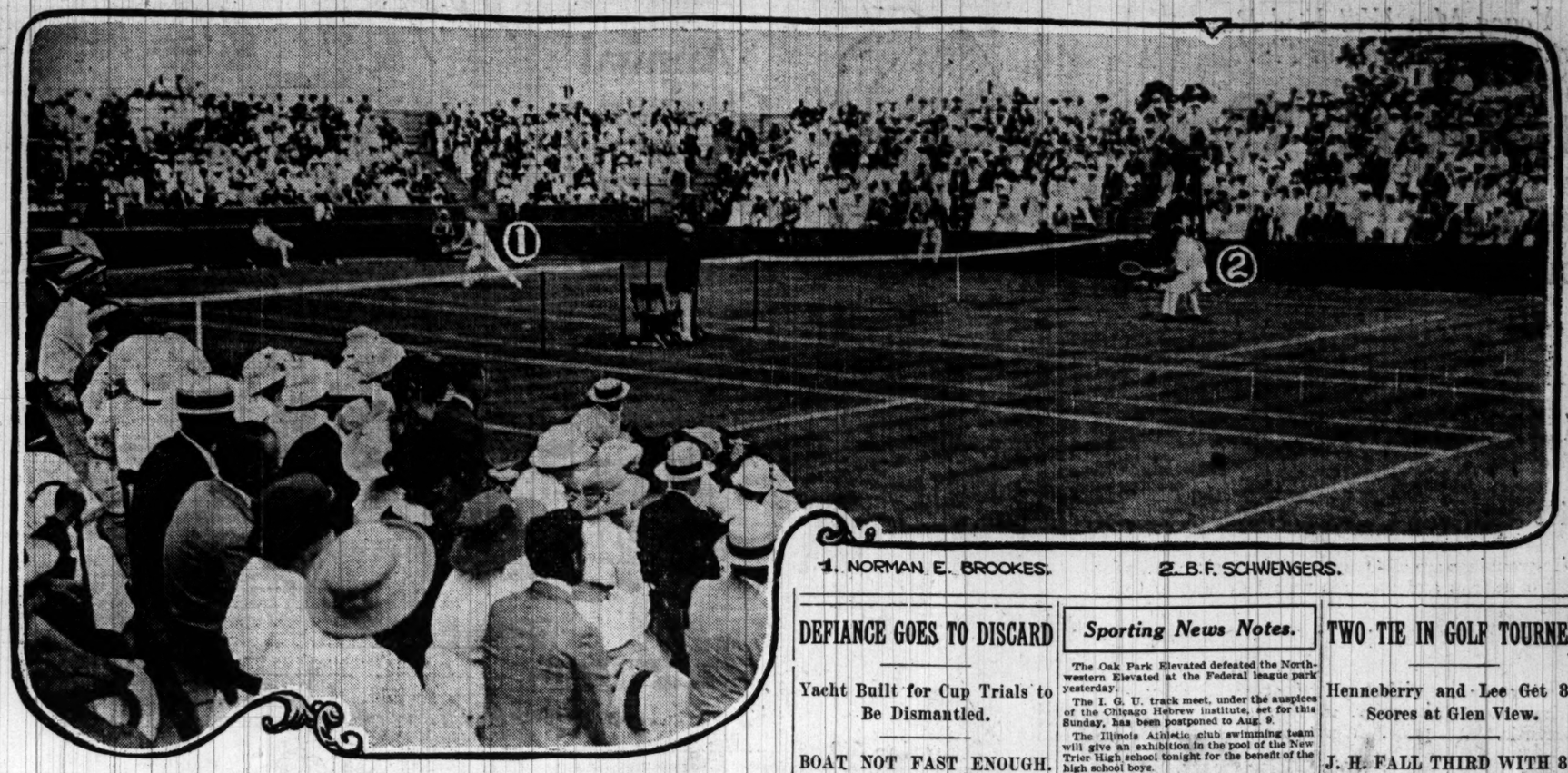

1. NORMAN E. BROOKES. 2. B. F. SCHWENGERS.

Scores of Tennis Matches

Point score of the Wilding-Powell match:

FIRST SET.

	Points.	Games.
Wilding .....5 4 4 4 5 4 4—30	6	
Powell .....3 1 1 2 7 2 2—18	1	

SECOND SET.

Wilding .....4 4 0 5 4 2 6—25	6	
Powell .....0 1 4 3 0 4 4—16	2	

THIRD SET.

Wilding .....2 4 2 8 6 4 4—10	6	
Powell .....4 1 4 6 4 0 1— 8	2	

Point scores of the Brookes-Schwengers match:

FIRST SET.

Brookes ..4 4 4 1 4 2 6 4—29	6	
Schweng'rs.0 1 1 4 1 4 4 2—17	2	

SECOND SET.

Brookes ....4 7 4 1 6 1 4 1 6—34	6	
Schwengers .2 5 1 4 4 0 4 4—28	3	

THIRD SET.

Brookes ...4 4 7 4 0 4 0 4—27	6	
Schweng'rs.0 0 5 1 4 1 4 0—15	2	

In the Wake of the News.

BY RING W. LARDNER.

[Copyright: 1914: By Ring W. Lardner.]

THE LAST FOUR INNINGS. (Part 2.)

Burke—Donie'll tell him somethin'.

Heilman—Kavvy should ought to of claimed interference.

Burke—That don't get you nothin'. If a man gets in your way, peg at his bean. Knock him down.

Heilman—That ain't right. He should ought to of claimed interference.

Burke—I'm tellin' you it don't do no good to claim nothin'. The umpires won't give you nothin'. The way to play ball is to knock 'em down when they get in your way. Don't leave nothin' to the umps. Peg at their beans. Knock 'em down. That'll learn 'em somethin'.

Heilman—It ain't fair to get in a man's way.

Burke—'Course it ain't fair, but they all do it. They all do it except us. That's the reason we get the worst of it. You fellas is too polite. That's the trouble with you fellas. You don't see no other club bein' polite. If they're tryin' to make a play, bump into 'm. That's the way to play ball. Weaver's play was all right, as long as he got away with it. You fellas should ought to do the same thing. Bump into 'em and knock 'em down. Then they can't make no play. And when they bump into you, peg at their bean. When they see you mean business they'll quit doin' it. That's the way to play ball. You fellas is too polite.

Heilman—You don't want to kill nobody, do you?

Vitt—O, shut up, you (cut out by board of censorship).

Jennings—Never mind that, Jean. You're gettin' the worst of it, but never mind that. Work hard, Jean. Keep a-workin', boy.

Burke—It don't get you nothin' to be a gentleman. You're too polite, all of you. Why don't you play ball like them fellas?

Heilman—It ain't the way to play ball, Vitt—Shut up!

* * *

(Blackburne attempts to steal second. Stanage's throw to Bush beats him, but Umpire Dinneen rules that he eluded the touch and calls him safe.)

Burke—O you (cut out).

Moriarty—Looks as if he had him.

Burke—Had him? 'Course he had him. He couldn't miss him.

Vitt—You big (cut out).

Jennings—What's the matter, Bill? Are you blindfolded? If you wan't 'em to win, we'll forfeit the game.

Vitt—How much are you bettin' on 'em, Bill? What sal'ry does Comiskey give you?

Burke—Are you stayin' at Comiskey's house, you big stiff?

Vitt—You must be Callahan's brother.

Tuthill—Why don't you go home, Bill? You could see just as well from there.

Vitt—Don't look around here, Bill. Look over to their bench. That's where your friends are.

Dinneen—Keep your mouth shut on the bench.

Burke—Put us all out o' the game, Bill. You might as well.

Vitt—What'd Callahan give you for supper last night, Bill?

* * *

(Demmitt pops a fly to short right. Kavanaugh and Crawford both start for it, but, fearing a collision, both stop. The ball falls safe and Blackburne scores.)

Burke—GOOD NIGHT! O the (cut out).

Tuthill—There, Bill. That's what you done for 'em.

Vitt—Why don't you give your yell, Bill? Your team scored another run.

* * *

(Demmitt tries to steal second and is out, Stanage to Bush.)

Bush (on way to bench)—SAFE! SAFE! You missed that one, Bill. He was SAFE. I didn't tag him. He was SAFE. Why didn't you call him safe, Bill?

Moriarty—Did you have Blackburne, Donie?

Bush—Did I have him? Say, I had him as sure as onions smells. I had him as ure as onions smells.

Burke—Did you tag him?

Bush—Did I tag him? Honest, Jim, if I didn't tag him I hope I drop dead. Did I tag him, Kavvy?

Kavanaugh—He tagged himself. He run right into it. He tagged himself.

Bush—That's what he done; he tagged himself. As sure as onions smells.

Jennings—Did Weaver bump you, Kavvy?

Kavanaugh—'Course he bumped me. He run right into me.

Burke—Why didn't you bean him and knock him down? That's the way to play ball. Learn 'em somethin'.

Bush—Blackburne was out twice. Burnsey had his feet on the bag the first time.

Jennings—Did you have your feet on the bag?

Burns—I thought I did.

Bush—Sure you did. You had 'em just as sure as onions smells.

Jennings—What did Weaver hit, Jean?

Dubuc—Curve ball, inside.

Jennings—What was the matter on that fly ball, Kavvy?

Kavanaugh—I thought Sam had it.

Jennings—Now, look here; you don't want to ever think Sam's got it. The minute you see a ball going over your head, you go after it. You keep after it till you hear Sam say, "I got it." Then you can quit running. But don't ever quit till you hear Sam say something. Understand?

Kavanaugh—I thought Sam had it.

Jennings—I'm telling you you mustn't think Sam's got it. You must go after it. It was a joke, letting that ball get away. After this, you keep after everything that's hit over your head till you hear from Sam.

Bush—They'd never scored if Dinneen hadn't given us them raw ones.

Vitt—The— (Cut out.)

Burke—(Cut out).

* * *

(Veach flies out.)

Jennings—Get on there, Kavvy. Never too late. Any way to get on. We'll get these right back.

Crawford—You ought to take some of this down and make a story out of it.

Us—I'm afraid we couldn't get it through the mails.

Crawford—O, you could cut out some of the (cut out).

* * *

(Kavanaugh is safe on a fumble by Fournier.)

Jennings—That's a start, that's a start. Come on, George. You can do it.

Vitt—Stand right on the bag, Kavvy, or Bill'll call you out.

Bush—No, he's callin' everybody safe today. This is "Safe" day with Bill. They're all safe today. He's forgot how to call a man out.

* * *

(Kavanaugh starts for second and is thrown out, Mayer to Weaver. Kavanaugh returns to bench.)

Jennings—Did he give it to you?

Kavanaugh—Sure he give it to me.

Moriarty—He gave it to him, all right. I could see it from here.

Burke—Well, if he give it to you, why didn't he swing at the ball? The ball was right over the heart.

Kavanaugh—He give it to me, all right, I wouldn't of run if he hadn't of give it to me.

* * *

(Burns strikes out and the Tigers leave the bench.)

Jennings—Work hard, Jean, old boy. We'll get 'em next inning. Work hard, Jean.

* * *

(Collins and Fournier fly out. Bodie fans and starts for his position.)

Vitt—That's hittin', Ping. O you Ping!

Tuthill—You'd of hit that last one out o' the park if you hadn't of missed it.

Vitt—That's hittin', Ping. Why don't you put on a gray suit, Ping? You're helpin' us.

* * *

(The Tigers come in from the field.)

Jennings — What was the matter, George?

Burns—What do you mean?

Jennings—Did you give Kavvy the hit and run last inning?

Burns—Yes.

Jennings—Then why didn't you hit at the ball?

Burns—It wasn't a good ball to hit.

Vitt—GOOD NIGHT. Can you beat that?

Jennings—Now, look here. When you give a hit and run sign, you're supposed to hit at the ball no matter where it is. Don't ever pass up a ball when you've given the sign.

Burns—The ball was too low to hit.

Jennings—I don't care if it was underground. You're supposed to hit at it. Remember that. Yatta boy, Oscar! Get on there! Any way to get on. We'll get 'em this inning.

(One minute, please, to change films.)

DEFIANCE GOES TO DISCARD

Yacht Built for Cup Trials to Be Dismantled.

BOAT NOT FAST ENOUGH.

Tricity Syndicate Withdraws Craft from Future Races.

New York, July 23.—[Special.]—The syndicate controlling the tricity yacht Defiance, built for participation in the international cup races, but distinguished in the trials that have already been held by its inability to be anywhere near the front at the finish, decided today to permanently withdraw it from future trials.

The yacht is now at City Island, where it has been laid up since the early part of the week, when it was brought from Newport after participating in a race there last Saturday. It will be hauled out on the shore within a few days and workmen will be put to work dismantling it.

This action was taken because the owners of Defiance decided that the contests already held have proved conclusively that it has absolutely no chance of winning over either Vanitie or Resolute for the final honor of competing against the boat which Sir Thomas Lipton is sending to this country.

WHITE IN SAN FRANCISCO TO TRAIN FOR AZEVEDO.

San Francisco, Cal., July 23.—[Special.]—Charlie White, the Chicago lightweight, who outpointed Willie Ritchie before the latter went to England and lost to Freddie Welsh, arrived in San Francisco today accompanied by Manager Nate Lewis.

White is here to box Joe Azevedo early next month and will go into training within the next two days, probably at Joe Millett's.

"I believe that I am entitled to the lightweight championship just as much as Freddie Welsh," he says. White believes he will have no trouble in disposing of Azevedo and then will try for Welsh. He is willing to fight the new champion in England.

FOUR RING BOUTS AT OTTAWA

Ottawa, Ill., July 23.—[Special.]—Roy Duckworth outpointed "Kid" Downey of Ottawa in six rounds tonight. Tommy O'Neil of Chicago and Freddie Wolfe of Aurora boxed eight rounds at 138 pounds, to a draw. Billy Martin of Streator and Terry Durkin of Chicago went three rounds, when the referee called it no contest. George Dans of Monmouth won on a foul from Pete Childs of Chicago in the sixth round.

WELSH FIGHTER WINS BOUT.

LIVERPOOL, July 23.—Jimmy Wilde, a Welsh pugilist, tonight defeated Artie Edwards, an American fighter, in a fifteen round bout, on points.

PUGILISTIC POINTERS.

Billy Walters has been matched to meet Bud Logan at South Omaha on July 31.

The Maplegrove A. C., a new boxing organization near Aurora, will stage four bouts tonight. The feature will be a ten round battle between Stanley Shuba and Sam Michales, a husky pair of middleweights. Neither man has been defeated. Another bout that promises to be a whale is that between Frankie Izzo and "Young" Virgo, 106 pounders. Other bouts will enlist the services of Ben Richmond and Jack Lindgren and "Kid" Burns and August Kelly. A special train leaving the local terminal of the Elgin-Aurora road at 7:15 will carry the local fans to the battleground. Eddie Santry will referee.

Sporting News Notes.

The Oak Park Elevated defeated the Northwestern Elevated at the Federal league park yesterday.

The I. G. U. track meet, under the auspices of the Chicago Hebrew institute, set for this Sunday, has been postponed to Aug. 9.

The Illinois Athletic club swimming team will give an exhibition in the pool of the New Trier High school tonight for the benefit of the high school boys.

Evanston troop No. 7 of the Boy Scouts of America, the first organized troop of colored boy scouts, defeated the Chicago colored Y. M. C. A. indoor baseball team last night in the Emerson street Y. M. C. A., Evanston, 5 to 4.

Fred Seifeldt, director of Cornell Square, has arranged the following wrestling program for "messinger night" at the Sportsmen's Club of America: Richard Vanderelooe vs. Eddie Keshan, 125 pounds; Harry Blessing vs. John Konnerk, 135 pounds; Joe Connelly vs. Thomas Smith, 135 pounds, and Al Forst vs. Fred Seifeldt, 175 pounds.

KING CLANSMAN, A SURPRISE, WINS $5,000 TAVERN STEAK.

Cleveland, O., July 23.—The dopesters received a severe upset in today's grand circuit feature event at North Randall. King Clansman, a rank outsider, won the $5,000 Tavern Steak by winning easily the second, third, and fourth heats after finishing a poor fourth to McCloskey in the opening heat. His best time was 2:09¼, equal to the event's best time, although the track was heavy, owing to rain in the morning. Summaries:

2:06 pacing; purse $4,000:

Beth Clark, blk. m., by Joe Patchen [Valentine]	6	1	1
Fay Richmond, g. g. [Lane]	1	2	2
Dr. M., ch. h. [Sweeney]	2	4	4
Frank Patch, br. h. [Cox]	4	6	3

Sellers D., John D., Tilly Tipton, Miss Newsure finished as named; Homer Baughman, distanced in first heat.

Time—2:05¼; 2:07¼; 2:06¾.

The Tavern Steak, value $5,000, 2:14 trotting:

King Clansman, br. h., by The Clansman [McMahon]	4	1	1
McCloskey, br. g. [McDonald]	1	2	2
Lassie McGregor, br. m. [Murphy]	3	3	4
Hazel Laing, ch. m. [Andrews]	5	5	3
Mont Ferris, b. h. [Jackson]	2	4	5ds

Time—2:09¼; 2:08¼; 2:09¼; 2:08½.

2:18 trotting; purse $1,000:

Malomet Watts, b. h., by General Watts [Snow]	1	1	1
Barney Gibbs, br. g. [Geers]	2	2	2
The Comet, ch. g. [Myers]	4	3	3
Lottie Simmonds, br. m. [Todd]	3	5	6

Donna B. and The Temptress finished as named.

Time—2:08¾; 2:08¾; 2:11¾.

2:14 pacing; purse $1,000 [unfinished]:

R. H. Breat, b. g., by Wapanee [Grady]	1	1	3
Fred De Forrest, br. h. [Osborn]	7	7	1
Ella Mackay, blk. m. [Cox]	2	2	2
Laura Patch, b. m. [Nickerson]	3	3	4

View Pointer, Little Director, Major Ong, Rodney W., also started. Tom King distanced first heat.

Time—2:06¼; 2:08¼; 2:09¼.

TWO TIE IN GOLF TOURNEY

Henneberry and Lee Get 82 Scores at Glen View.

J. H. FALL THIRD WITH 89

Four Flights Qualify for Match Round Today.

George Henneberry, Glen View's genial secretary, tied with J. H. S. Lee at 82 yesterday afternoon for the qualifying medal in the members' tournament. J. H. Fall came in third with a card of 89, and five players had scores of 90 to win as many places in the main flight. Four flights of eight each qualified for the first match round this afternoon. Pairings and qualifying scores follow:

First flight—G. Henneberry, 82, and M. Wilson, 90; J. H. S. Lee, 82, and J. H. Fall, 89. J. E. Wilson, 90, and C. S. Roberts, 90; Dr. Pusey, 90, and R. C. Vilas, 90.

Second flight—J. E. Pumphrey, 92, and L. Wheeler, 93; Ira Couch, 93, and C. M. Goodwin, 93; R. W. Keyes, 93, and W. C. Johnston, 94; Tom McGuire, 94, and W. S. Mason, 94.

Third flight—J. H. Mitchell, 95, and B. H. Maury, 97; P. B. Bass, 95, and E. S. Wortham, 97; G. M. Liddow, 96, and Dr. F. P. Horan, 97; R. W. Newton, 98, and Hubert Burnham, 98.

Fourth flight—C. K. Peck, 98, and D. A. Noyes, 98; Harry Halliday, 98, and Arthur Bentley, 99; J. H. Jones, 99, and Robert W. Hunt, 99; C. A. Donnell, 99, and W. J. Macdonald, 99.

Women players at Calumet qualified yesterday for the men's cup. Pairings for the first round are as follows: Mrs. Erwin and Mrs. Fay, Miss Ellis and Mrs. Ellis, Mrs. Arnold and Mrs. Koller, Mrs. Hunt and Mrs. Fulton, Mrs. Applegate and Mrs. McFarland, Miss Dugan and Mrs. Dennison, Miss Wikoff, a bye; Mrs. Brown, a bye.

Professional Jack Croke yesterday lowered the professional record for the remodeled Calumet course to 69, the best previous mark being 70 by himself.

Professional Bob Jolly made a round of the Park Ridge course in 68, taking four strokes off the mark recently made by "Chick" Evans.

Sons and sires will gather at the Midlothian Country club today for the pater-filius tournament, one of the most popular events of the Chicago season.

Cricketers Go to New York.

Philadelphia, Pa., July 23.—Eleven members of the Merion Cricket club left today for New York, from where they will sail tomorrow for a month's tour in England.

JUNIOR HONORS FALL TO GRIMES

Maroon Golfer Defeats Watts of St. Louis in Final Match.

VICTORY EASY, 6 TO 5.

BY J. G. DAVIS.

When Chicago and St. Louis meet in tests of athletic supremacy the city at the other end of the drainage canal generally takes the secondary position, and so there was no great surprise when Charles F. Grimes of the Calumet Country club defeated Lawson M. Watts of the Triple A club of St. Louis, 6 and 5, in the final for the western junior championship at the Chicago Golf club yesterday.

The margin obtained by the victor, who is champion of the University of Chicago, was bigger than expected, as Watts, who is a student at a New Jersey school, was a semi-finalist in the Metropolitan junior championship, being defeated my Philip Van Gelder Carter, 2 and 1, the latter eventually winning the title. As this is the only comparison possible between the two junior tournaments, it looks as if the western tournament was quite as classy as that of the Metropolitan.

Prizes to Chicagoans.

Chicago players showed stronger than the visitors, taking nine of the twelve prizes in the flight and consolation events. Davis of Cleveland, John M. Simpson of Galesburg, and L. M. Watts of St. Louis were the only visitors to carry away cups. Simpson also getting one for low score in the medal round. Watts, although living at St. Louis, was entered from the Nashville Country club.

From the viewpoint of the officials of the Western Golf association the tournament was a big success and there is no doubt it will be continued next year, when it is likely a thirty-six hole qualifying round will be instituted. Stricter eligibility rules also will be enforced as it was rumored that at least two of the boys who played were over 20 years of age, but no specific charges were made.

Grimes Steadier Player.

Grimes was the steadier of the two in the finals, and after the first few holes played some excellent golf. Watts displayed a tendency to tango over the course, and while the long grass in its present dry condition is not especially severe he was trapped a number of times. Cards:

Grimes—Out	4	5	5	5	4	5	4	4	4	—40
Watts—Out	4	6	6	6	5	5	5	3	3	—43
Par—Out	5	4	4	4	4	5	4	4	3	—37
Grimes—In								3	5	4 — 5
Watts—In								4	6	5 — 5
Par—In								4	5	4 — 3

Cards in the McCallum-Loeb match:

McCallum—Out	4	4	5	5	4	6	4	5	3	—40
Loeb—Out	4	4	4	5	5	5	5	5	4	—39
McCallum—In	6	5	4	6	4	5	4	3	5	—42—82
Loeb—In	4	5	5	6	4	6	3	4	5	—39—78

Extra holes—McCallum, 5; Loeb, 6.

Summary of Play.

CHAMPIONSHIP FLIGHT.

C. F. Grimes, Calumet, defeated H. Hoge, Jackson Park, 8 and 8.

L. M. Watts, Nashville, Tenn., defeated F. C. Watson, Davenport, 5 and 4.

Final—Grimes beat Watts, 6 and 5.

SECOND FLIGHT.

W. R. McCallum, Calumet, defeated W. ... C. Griffin, Glen Oak, 1 up.

M. Loeb, Idlewild, defeated J. W. Hubbell, Des Moines, 1 up.

Final—McCallum beat Loeb, 1 up 19 holes.

THIRD FLIGHT.

A. B. Sweet, Edgewood, defeated Joe Shay, unattached, 3 and 1.

N. Davis, Cleveland, defeated J. Kisch, South Shore, 6 and 2.

Final—Davis beat Sweet, 6 and 4.

CHAMPIONSHIP CONSOLATION.

J. M. Simpson, Galesburg, defeated T. B. Davis, Rock Island, 6 and 5.

L. Mason, Jackson Park, defeated W. L. Vells [sic], Rock Island, 3 and 4.

Final—Simpson beat Mason, 7 and 6.

SECOND CONSOLATION.

R. Markwell, Lake Shore, defeated W. A. Bone, Jackson Park, 5 and 4.

Steve Ryan, Garfield Park, defeated C. Kinmucan, Jackson Park, 3 and 2.

Final—Markwell beat Ryan, 8 and 7.

THIRD CONSOLATION.

W. P. Paepcke, Skokie, defeated A. F. Humphries, Garfield Park, 1 up.

S. Moulding, West Moreland, defeated R. Adair, Atlanta, Ga., 7 and 6.

Final—Paepcke beat Moulding, 1 up.

THE WORD-OF-MOUTH ADVERTISING of the people has spread abroad the fame of the WELLS CLOTHES SHOP.

AGAIN TO-MORROW and continuing from day to day until every article and garment is sold, so as to comply with our agreement with the new organization (The A. J. Unger Co.)

YOUR UNRESTRICTED CHOICE OF ANY

SUIT, OVERCOAT, TOPCOAT TUXEDO or FULL DRESS SUIT

— FOR —

STEIN-BLOCH SMART CLOTHES and Other Famous Makes

$14

SELECTIONS ARE ENORMOUSLY LARGE

Original Prices Were $50, $45, $40, $35, $32.50, $30, $27.50, $25, $22.50, $20

WELLS CLOTHES SHOP

21-25 West Jackson Blvd., Corner Plymouth Court

GOLF Bulletin No. 3

100 people have purchased sweaters from us since Bulletin No. 2 appeared a week ago today. The reason? THE PRICES ARE RIGHT. We still have 400 good ones for you to select from, on which you can save from $3.00 to $5.00.

We are also offering some extra values in Shoes, some 150 pairs at factory prices. We make special mention this week of—

Men's Rubber Sole Tan Calf Low Shoes, worth $6, at $3.50.

Women's Tan Calf rubber sole High Shoes, worth $6, at $3.50.

The Golf Shop

61 East Monroe St.

CARSON PIRIE SCOTT & CO.

Men and Young Men Will Find Rare Opportunities for Saving in This

Reduction Sale

—of Business and Outing Suits, Trousers and Coats

—and thereby will be enabled to add to their wardrobes exceptionally good clothes, just such as are needed to finish out the Summer, at probably very much less than they had planned to pay.

$20 and $22 Suits now $14.75
$25 and $30 Suits now $17.50
$35 Suits now priced $19.50

Included in these price-groupings are all manner of three-piece suits for business wear, in a variety of fabrics and patterns that leaves little to be called for.

Men's Outing Suits Now $15

Two-piece suits of "whisper-weight" English mohairs, wool crashes, homespuns and flannels.

Youths' Smart Suits Now $12.50

Just as good in quality as the men's suits, and just as good in value. Assortments are quite extensive—but only a few of each kind—30 to 38 inch chest measurement.

Men's Fine Trousers Now $3.50

Were priced at much more—all, however, in this sale at the one price. Worsteds and cheviots.

Men's Office Coats, $5

Complete line of sizes in them—of navy serge, skeleton lined.

Sicilian Office Coats, $8.50

Well made of finest grade material—all sizes. Other office coats now reduced to $2.50 and $3.50.

Second Floor, South Room

STORE CLOSES AT 1 O'CLOCK SATURDAY

F. N. Matthews & Co.
Outfitters to Women
21 E. Madison Street
Between State and Wabash

Annual Clearance OF Summer Apparel AT $10

Desperate diseases require desperate remedies, and big stocks call for deep cuts in prices for quick clearance.

This is no time to dilly-dally, either for you or for us.

Now Is the Time

Cloth Suits - -
Cloth Coats - -
Silk Coats - - -
Silk Dresses - -
Cloth Dresses -
and a Big Range of White & Colored Summer Frocks

300 garments, choice, $10

Reduced to $10

Waist Clearance
$2 $3 $4 $5 $7
Values Up to $15

CARSON PIRIE SCOTT & CO.

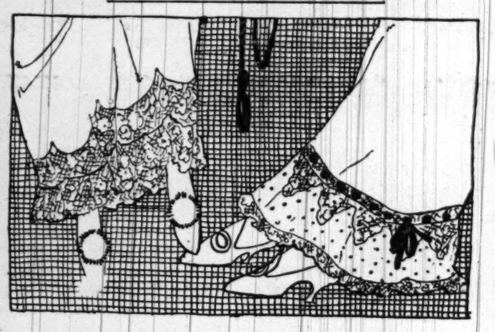

A Hot-Weather Special from the Famous July Undermuslin Sale

Lacy Double Petticoats at $1.95

THE double petticoat has won the most tremendous success of any new petticoat recently shown.

Now come twelve new styles—lavishly lace trimmed, frilly and fine—precisely the kind of skirts that women have been asking us for. They are designed to wear with the daintiest of Summer frocks. You will agree that the price is remarkably low, considering the beauty of the skirts.

Sketched to the left is a petticoat with galloon insertion and wide edging of fine Normandie lace, $1.95.

To the right, the trimming is of deep pointed shadow lace, with dotted Swiss flounce and edging of Valenciennes. A ribbon run through beading adds a dainty finish, $1.95.

Every petticoat is *double all around*, thus affording absolute protection even though your dress skirt be very thin.

Third Floor, North Room.

RESORTS AND HOTELS
WISCONSIN.

POWERS LAKE, WISCONSIN
ROTHE'S HOTEL—FREUNDESRUH
Charming family resort; new electric lighting plant for all buildings and grounds. Fishing, bathing, dancing, tennis, etc. $10.50 to $14 wk.

THE OAKWOOD GREEN LAKE WIS.
The most homey and comfortable resort on Green Lake. Excellent golfing, boating. Rates $15 week up. Booklet. J. R. STEWART, Mgr.

SUNDAY LAKE INN
An ideal spot among the pines of northern Wis. on lakes. Excellent meals. $10 and up.
E. W. HARRIS, MINOCQUA, WIS.

ROOD'S GLEN FARM
When on your vacation try Rood's Glen Farm in the heart of the Dells. Write for booklet.
ADOLPH PRIESTER, KILBOURN, WIS.

Bord du Lac Place On Delavan Lake, Wis.
Home table; home grown vegetables. Quickest and cheapest trans. C. & N. W. to Williams Bay. H. J. Decker, Prop., Delavan, Wis.

DELLS FARM RESORT KILBOURN WIS.
Cool, quiet and restful; shaded lawns; home luxuries. MR. THEO. LEUTE.

LAKE RIPLEY BUNGALOW
For rent, $65 a month. Completely furnished; screened porches; beautiful location; no housekeeping; excellent board at Cedar Lodge Hotel. Mrs. J. C. Lee, CAMBRIDGE, WIS.

Beautiful Resthaven Waukesha, Wisconsin
HOME OF WORLD FAMOUS WATERS
An exclusive place for recreation and rest.

RESORTS AND HOTELS
WISCONSIN.

TWIN LAKES, WIS.
THE ACKERMAN RESORT.
Good boating, bathing and fishing. Best home cooking. Auto bus meets all trains. Write for our booklet. A. BECKER, Prop.

Pewaukee Lake ROESE'S HOTEL Pewaukee, Wis.
Private bathing beach, boating and fishing; also auto accommodations. Dancing & concert every evening. Rates $9-$12 week. F. G. Roese, Prop.

THE DELLS HOTEL BLUE MOUND
Rates $9 and up. Send for booklet.
Mrs. G. F. JENNINGS, Kilbourn, Wis.

THE ILLINI THE DELLS
An ideal location for a splendid summer vacation. Boating, bathing, fishing. Home cooking. Address Mrs. M. L. Morris, KILBOURN, WIS.

EAGLE LAKE RESORT
Newly furn.; boating, bathing, fishing and dancing. On C. M. & St. P. Bus to all trains. Write J. A. McNamara, KANSASVILLE, Wis.

Pine Point Resort
ELKHART LAKE, WIS.
IN THE NORTH WOODS. Write for Booklet.
WALTER STARR & CO.

DARROW'S CAMP
MINOCQUA, WIS.
On Shishebogema Lake; natural pine forest; no hay fever; musky, bass, pike. A. H. Darrow, pr.

MAPLEWOOD Green Lake, Wis.
An ideal family hotel with cottages. For rates, etc., address VICTOR KUTCHIN, M.D.

RESORTS AND HOTELS
WISCONSIN.

Woodland Park Hotel
ON LAKE LABELLE.
Twenty Acres of Park and Woodland.
Boating, Bathing and Fishing.
Tennis and Handball Courts.
Special Chicken Dinners for Automobilists.
Write for Booklet.
WOODLANDS, OCONOMOWOC, WIS.

Lake Lawn Hotel
Delavan Lake, Wis., coolest resort on the most attractive lake in Wisconsin. Cottages in connection. Anglers' headquarters. Fine bathing beach. Daily concerts and dancing. Tango tea. Buffet in connection. New management. J. B. Delany and G. O. Von Suessmilch, Props.

"The Dells" Beach Hotel and Cottages
Just completed. Everything up to date; on high rocks; bathing beach, boating, fishing and tennis courts. Excellent table. Reasonable rates. Send for our booklet. Our bus meets all trains. J. F. BRESNAN, KILBOURN, WIS.

LAUDERDALE LAKES
ELKHORN, WIS.
Opens May 25th. Excellent fishing, boating and bathing. Cottages for families. Rates $3 per day up, and $12 weekly up.
THE STERLINGWORTH
W. A. SHARP, Prop.

THE HEMLOCK EAGLE RIVER
Immediate Relief from Hay Fever
ON MUSKELLONGE LAKE of the Eagle chain of 27 lakes. In a dense forest of hemlock and birch. Best pike, bass and muskie fishing. Excellent table. Bathing, boating, tennis. Special inducements for June and Sept. Booklet.
H. ULRICH, EAGLE RIVER, WIS.

SHING-GUAK EN-DOT
ON EAGLE CHAIN OF LAKES.
Fine bathing and boating; central location; pure water; good meals; healthy point. Rates $2.50 day, $12 to $14 week. Write for booklet.
H. W. MORRIS, Prop., EAGLE RIVER, WIS.

KELLY LAKE RESORT and "OUTSYDE INN" Lac Du Flambeau, Wisconsin.
Located on beautiful Kelly Lake in Northern Wis. Unexcelled in advantages for a splendid summer vacation. Boating, bathing, fishing, dancing. Climate superb. Excellent meals. Rates, $10 to $12. Write for booklet.
E. F. JOHNSON, Prop. P. O. SURING, WIS.

Spetzman's Hotel and Cottages
POWERS LAKE, WIS.
An ideal summer resort; fine fishing; excellent bathing; new boats; first class meals and service. Rates, $1.50 to $2 per day. Special rates by the week. C. & N. W. Ry. to Genoa Junc.; bus meets all trains. Write for booklet.
MRS. H. J. SPETZMAN.

CRYSTAL LAKE RESORT
ELKHART LAKE, WIS.
Wisconsin's most beautiful, romantic lake. Modern family resort on island. Elec. lights, running water in every rm. Fine bathing, fishing. Dance pavilion; booklet. Louis Stark, Prop.

FOREST LAKE RESORT
CAMPBELLSPORT, WIS.
Open the year round. Most beautiful hill country in Wisconsin. Hunting, fishing; wild berries without limit. Fine meals and good lodging. Boats, bait and music free. Rates, $10 per week or less. Booklet. J. W. WILHELMSEN, Prop.

ORCHARD FARM THE DELLS
One mile north of Kilbourn, in the heart of The Dells. Fishing, etc. Excellent table. Jersey milk and fresh eggs. Write for booklet.
D. DE LONG, Kilbourn, Wis.

THE KATHERINE LAKE KATHERINE
Newly and modernly equipped on the Lake in the Northern Woods. Bathing, boating, fishing. Excellent meals. Write for information.
CHAS. H. RUMERY, Prop. Hazelhurst, Wis.

THE ELM TREE INN
WINNECONNE, WIS.
For refined people. Shooting, boating, fishing, bathing. Excellent meals; $12 and up. Write for booklet. NORMAN WATKINS, Prop.

SILVERCRYST RESORT
AMONG THE PINES
Good bass and trout fishing, finest bathing, boating, excellent table; $8 and $10 week.
F. W. DARLING, Wautoma, Wis.

BEAVERVIEW FARM NEAR BEAVER LAKE
An ideal farm home, picturesque scenery, excellent table, quiet, refinement, priv. golf, tennis & fishing. Mrs. W. A. Larratt, Hartland, Wis.

IN THE DELLS Pine Grove Resort
Located in beautiful grove on banks of The Delis. Boating, fishing; exc. meals; $9 week. Booklet. WM. NEUBARTH, Kilbourn, Wis.

RESORTS AND HOTELS
WISCONSIN.

SPIDER LAKE RESORT
IN THE MIDST OF THE FAMOUS MANITOWISH WATERS
BEST FISHING IN THE STATE. WRITE FOR FOLDER AND MAP
Geo. W. Buck.
Manitowish, Wis.

THE PINES
At the Dells of Wisconsin
WALLACE ROBINSON, Owner and Mgr.
The most beautiful location at "The Dells," situated on the river's brink, yet deep in the pine perfumed woods; mod. and conv. Cuisine excellent. We meet you at trains. Send for our booklet. P. O., KILBOURN, WIS.

LALUMIERE HOTEL
OCONOMOWOC, WISCONSIN
Open May 16th for season of 1914. Dancing and concerts every evening. Bathing, Boating, Tennis and all sports that tend towards making an ideal summer resort. Special attention given to automobile tourists. Wire or phone in advance. Cottage reservations can be made now. Chicago unexcelled. We meet you by launch or auto. Write for booklet.
W. H. PERTHESIUS, Manager.

ONLY THREE HOURS' RIDE TO
LAKESIDE HOTEL : : Pewaukee Lake
Largest lake in Waukesha County, Wis. Opens June 20. Accommodates 250 guests. Electric light; dancing, tennis, etc. Rates $12 to $17.50 per week. Write proprietor.

"Oak Villa" Kilbourn, Wis.
With Cottages; situated in heart of "The Dells." Conv. to river, boats and village. Spacious grounds, well shaded. Exceptional table. Write for rates and further information.

PINE GLEN HOTEL
KILBOURN, WIS.
Spacious rooms in main house; separate cottages; 140 acre natural park; fine bathing beach; reasonable rates. Tennis court. Grand view of Dells. J. A. RADLUND, Prop.

GAUTHIER RESORT Lac Du Flambeau, Wisconsin.
Wisconsin's finest resort. New modern Hotel Gauthier and Furnished Cottages. Table par excellence. Bass and Muskellunge fishing. Absolutely no permit nor guide required to fish on this Indian Reservation.

"THE DELLS"
HOTEL SCHOFIELD AND COTTAGES
Absolutely the most modern and popular hotel at The Dells. Rms. in cottages or main hotel opt.; booklet. O. J. Sutherland, Kilbourn, Wis.

CEDAR LODGE On Lake Ripley, Southern Wis.
Newly furn. detached cottages with hotel service. Gas lighted throughout. Table of unusual excellence. Fine bathing, boating, fishing; tennis courts, baseball, etc. Rates $12-$14. Booklet. H. L. COWLES, Fox 195, Cambridge, Wis.

HILL CREST RESORT
On Crystal Lake. Elec. car from Elkhart Lake. Mod. resort, run. water, gas; cuisine Ger.-Am. $8, $12 wk. Ad. Saridakis, R. 28 Plymouth, Wis. Ph. Main or Albany 784, Chicago.

HOTEL GLENWOOD
LAKE GENEVA, WIS.
R. J. Marshall, Mgr., P. O. FONTANA, WIS.

DELLS AND MIRROR LAKE
OAK GROVE FARM.
A quiet farm home of 160 acres. Modern and convenient. Home cooking; $8 to $10 week.
Mrs. Geo. Stick, KILBOURN, WIS.

IN THE DELLS Kilbourn, Wis.
Cold Water Canyon Resort
Mod., centrally located, exc. table. Write for booklet. "Tips on the Dells." Clinton Barry.

GREEN LAKE, WIS. CULVER COTTAGE
A restful summer home for refined people; large verandas, shady grounds, trees; croquet; excel. table; $8 & $9. Culver Cottage, Green Lake, Wis.

DELAVAN LAKE, WIS.
BECKMAN'S AND MANHATTAN RESORTS
The place for comfort and not for style.
$9 per day; $12 per week. A. BECKMAN, Mgr.

AT THE DELLS
HILE HOUSE. KILBOURN, WIS.
WRITE FOR ILLUSTRATED BOOKLET.

HURRAH OFF TO POWERS' LAKE
To the OAKLAND HOTEL; most mod. and up-to-date resort; run. water and gas; all rooms O. A. MEURER, GENOA JUNCTION, WIS.

INDIANA.

SHERIDAN BEACH FLINT LAKE Valparaiso, Ind. P.O.
Very good fishing; fine bathing, boating and other amusement. Excellent cooking; good beds. Hotel faces lake. Only 1¼ hrs.' ride from Chicago. Penna., Grand Trunk R. R. to Valparaiso and car (fare 10c) to grounds. Write for booklet and rates. S. FREUND, Prop. Phone 1637 W 2. Valparaiso, Ind.

NEW JERSEY.

HOTEL DENNIS
ATLANTIC CITY.
ALWAYS OPEN. WALTER J. BURKE.

RESORTS AND HOTELS
MASSACHUSETTS.

HOTEL LENOX
The Ideal Transient Hotel of BOSTON, Mass.
Well appointed, conveniently located. Cuisine and service unexcelled. Attractive rates.
P. F. BRINE, Managing Director.

HOTEL ASPINWALL
LENOX, MASSACHUSETTS. In the heart of the famous Berkshires. Golf Course one-quarter mile from hotel. Saddle horses, tennis, good livery, fine motoring, etc. Accommodates 500. Good orchestra. Open until Oct. 12. We make a special rate for young men. Write for circular. W. W. BROWN, Manager.

GRANLIDEN HOTEL At the gateway of the White Mountains, Lake Sunapee, N. H. Under same management.

ILLINOIS.

Briggs House
Randolph and 5th Ave., Chicago
ONE BLOCK FROM CITY HALL SQUARE
Location Most Central
200 Modern Rooms Restaurant Facilities Unsurpassed
Rates Per Day, $1 and $1.50 With Bath, $1.50, $2 & $2.50
Special Weekly Summer Rates

VINCENNES HOTEL
56th St. and Vincennes Ave., Chicago
Absolutely fireproof—European plan.
15 minutes to business and shopping centers.
Single room and bath, 1 person.....$1.50
Single room and bath, 2 persons.....2.00
Suite of 2 rooms and bath, 2 persons.....2.50
Suite of 3 rooms and bath, 3 persons.....3.00
Special rates to permanent guests.
Douglas 410 Table d'hote dinner 60 cents

AURORA, ELGIN & CHICAGO R. R.
THE FOX RIVER VALLEY ROUTE.
341 5th Avenue.
Send for booklet, "Outing Suggestions."

The AVENUE House
Evanston, Ill. Phone 1110
Beautiful Location. Family Hotel.
N. W. 'L' & C. & N. W. R. R. to Davis St. Sta.

THE MORAINE HOTEL
HIGHLAND PARK, ILL.—Low winter rates until June 1st. Secure accommodations now for the summer. Tel. Highland Park 500.

HYDE PARK HOTEL
HYDE PARK BLVD. & LAKE PARK AV.
ABSOLUTELY FIREPROOF.
OVERLOOKING LAKE MICHIGAN.

MINEOLA HOTEL FOX LAKE, ILL.
ALL OUTSIDE ROOMS.
AMUSEMENTS OF ALL KINDS.
EXCEL. TABLE. WRITE FOR BOOKLET.

DIAMOND LAKE RESORT Area, Ill.
Nearest resort to Chicago. Best fishing, boating, bathing. Best of home cooking. Cottages and tents to rent. Pastimes.

Phone—FOX LAKE—204
DePROFT'S POINT COMFORT HOTEL
Most modern hotel in Fox Lake region. Bathing, fishing and dancing. Write for booklet.

THE BLACKSTONE
The Most Talked-of and the Best Thought-of Hotel in the United States.

HOTEL LA SALLE
FIVE MAGNIFICENT RESTAURANTS
LA SALLE AT MADISON STREET

MAINE.

Passaconaway Inn
York Cliffs Maine
Directly on the ocean. Every charm of a cool, picturesque summer resort. Bathing, tennis, boating, fishing, tea garden. Excellent orchestra. Wonderful ocean and sunset views. Miles of fragrant pines. Cottages for rent. State Road now completed to this Hotel.
W. H. TORREY, Mgr.

Marlborough-Blenheim
Atlantic City, N. J. Josiah White & Sons Co.

NEW HAMPSHIRE.

BRETTON WOODS
WHITE MOUNTAINS, N. H.
The Mount Pleasant, Open June 18 to Oct. 1st
RALPH J. HINKLEMEIER, Mgr.
THE MOUNT WASHINGTON, Open July 1 to Oct. 29th
D. J. TRUDEAU, Mgr.
For Booklet and Information Address Hotels.

CANADA.

ROYAL MUSKOKA HOTEL, Muskoka Lakes, Can. Beautifully situated. Metropolitan comforts in the heart of Canada's magnificent lake and island region; 5 hours from Toronto. Booklet. H. E. Leclair, Mgr., Royal Muskoka P. O., Ont.

RESORTS AND HOTELS
MICHIGAN.

White Lake MICHIGAN

A CHARMING sheet of water six miles long and three miles wide, at the head of which is the village of WHITEHALL. Abounding with bass, pickerel and trout, it is truly a fisherman's paradise. Opening into Lake Michigan, the Goodrich boats are enabled to touch many points along the lake.

DUCK LAKE RESORT
Beautifully located on a bluff overlooking Duck Lake and Lake Michigan. Excellent fishing, bathing and boating. Home cooking. Rates, $8.00 to $10. Send for circular.
CHRIST HESSE, Whitehall, Mich.

MURRAY'S INN
Picturesquely situated near Government channel on Sylvan Beach, between White Lake and Lake Michigan. Modernly equipped in all respects, insuring ease and comfort. 32-page brochure sent upon request.
Wm. Murray, Prop., Wabaningo P. O., Mich.

HOTEL MEARS
Fine brick building, with all sanitary and modern improvements; shady veranda. Table supplied with best the market affords. Nothing left undone that will contribute to your comfort and pleasure. Rates, $8 to $12.
ALEX. GLOECKNER, Whitehall, Michigan.

IDLEWILD RESORT
Famous for its good cooking; private home & cottages; electric lights in all rooms; cottages used for sleeping only; meals served at house. Boats to let; fine bathing; grand view of lake.
FRED. S. SCHMIDT, box 38, Whitehall, Mich.

"GOODRICH WAY" to WHITE LAKE RESORTS
GOODRICH STEAMSHIP LINES
Leave Chicago Tues., Friday and Sat., 5:30 p.m.
Leave White Lake Sunday, Mon., Wed., 6:00 p.m.
WHITE LAKE DOCKS—Sylvan Beach, Michillinda, Harveys and Whitehall
CHICAGO DOCKS—Foot Michigan Avenue. Post Card Brings You Resort Folder

MISCELLANEOUS.

Georgian Bay!
Go to Georgian Bay, the Way That Allows the Side Trip Through the Beautiful 30,000 Islands—the Goodrich Line! Go Aboard the Great Steamer Arizona.
THIS is the most fascinating of all Great Lakes trips—for 7 days you travel amid luxuries of the superb hotel aboard the great, palatial Steamship Arizona. Leave any Saturday, 2 p. m. Write to-day for book.
See the Soo! 5-Day Trip! $25 Thursday, 2 p. m.
VIEWING the amazing Soo locks—"the Panama Canal Locks of North America"—alone is worth the 5-day trip. Besides you stop over for a full day at Mackinac Island, the scene of Indian battle grounds and a hundred other historic sights. Other trips to Green Bay, Mackinac and "Soo." Leave Tuesdays, 1 p. m.; Thursdays, 2 p. m.; Saturdays, 2 p. m. Make reservations today—write for new folder to
PARK ROBBINS, G. P. A., Foot Michigan Ave., Chicago. Phone Randolph 4076
Loop Ticket Office, 58 W. Adams St. Automatic 489-637.

MICHIGAN.

WAUKAZOO INN
HOLLAND, MICHIGAN
On Black Lake—an arm of Lake Michigan. Surrounded by our 500 acre forest. Elegantly furnished, private baths, hot and cold running water in bed rooms. Cuisine first class, eggs, poultry & vegetables from own farm. Absolutely pure water. Modern dancing, cement tennis courts, livery, golf, bath'g b'ch. Opens July 1. For room, diagrams & details, Waukazoo Inn.

BIRCHWOOD BEACH
On Lake Michigan, two hours from Chicago. Disconnected cottages; central dining room. References required. Drawer 1, Harbert, Mich.

Your Summer Vacation
Spend it at Saugatuck and Douglas, Mich. Direct service Steamship "United States." Write for illustrated folder, sent free, giving views, lists of hotels, etc.
INDIANA TRANSPORTATION CO.
Clark St. Bridge. Phones Central 5040 and 5046.

WOODWARD'S PAW PAW LAKE, MICH.
HOTEL and PAVILION
Dancing every evening except Sunday.
Booklets on application.
O. W. WOODWARD. COLOMA, MICH.

JOHN JACOB ASTOR HOUSE and the LAKE VIEW HOUSE
MACKINAC ISLAND, MICH.
Open June 15th to October 1st.
C. C. CABLE, Prop. HARRY W. CABLE, Mgr.

LAKE CORA INN Lake Cora, Mich.
Shady, Cool, Beautiful Restland, on the bank of the Gem of Lakes. Hotel, Annex and Cottages open June 20. Ref. req'd. J. H. SHANAHAN.

Lake Brownwood
Paw Paw City, Mich. Inn and Cottages. Fishing, bathing, boating, dancing, tennis. Home cooking. Rates $1.50 per day; $8.00 per week. Boats free. Booklet. MARIAN H. CRAIG.

THE MARSHALL
Summer home, facing lake; good fishing, boating, bathing, yachting; ex. table; 1 blk. interurban; walk, dist. to boat dock; rates mod. Partic. Mrs. E. G. Marshall, Holland, Mich. R. F. D. 1.

EVERGREEN BLUFF So. Haven, Michigan
Most beautiful of all farm resorts. Situated on bluff among magnificent evergreens overlooking Lake Mich. Log cabins, tents, bathing beach, home cooking. Ill. booklet. A. T. Ohesebro.

WAYT'S RESORT BASS LAKE
Good fishing; large woods; ¼ mile from Lake Mich. Finest home cooking. Rates $8 to $10 per wk. L. H. Wayt, Ludington, Mich. R. F. D. No. 8.

INDIAN LAKE FARM
Adult boarders. Boating, bathing, and fishing. Interurban station ½ mile. Write for leaflets; city ref. Mrs. Henry Ridenour, Eau Claire, Mich.

THE ANGELUS SOUTH HAVEN MICHIGAN
Pleasantly situated on the Lake Shore. Boating, bathing, fishing, tennis and dancing. Good Service Our Specialty. Write for rates, etc.

BEACH HOUSE
Virginia Park on Macatawa Bay. Fine fishing, bathing & boating. For rates & further information write E. Frodin, Prop., Holland, Mich.

BELVIDERE BEACH SOUTH HAVEN, MICH.
OPEN JUNE 15TH. SAME MANAGEMENT. 17th YEAR. BOOKLET. R. T. HISTED, Prop.

MILEY'S LODGE - - Bellaire, Mich
Among the lakes abounding in finest of bass and pickerel. Boating, bathing, tennis, etc. $10 to $13 per wk., including boats. Write for special rates

SANDY BEACH HOTEL AND COTTAGES
New this year; modern; on Dewey Lake, Mich. All amusements. $10 and $12. F. E. Tarrant, 1322 W. Van Buren St., Chicago. Monroe 2200.

WABANA PAW PAW LAKE
Opens June 15. Lge., airy rms. with good beds; home cooking; fine bathing and bathing. For rates ad. Mrs. S. Ravenkamp, Watervliet, Mich.

DOUD COTTAGE
MISS MARY DOUD. EXCELLENT TABLE.
Near Grand Hotel. Mackinac Island, Mich.

RESORTS AND HOTELS
MICHIGAN.

Portage Point Inn HARBOR SPRINGS, MICH.
BEECH LODGE
DANCING PAVILION
COTTAGES
BATHING and fishing in two lakes; fine natural park for berrying. Table supplied from the market affords. Same Chef for 16 years. Artesian water; Milk direct from the farm. Enlarged Dining-room. New Auto Garage. Accomodates 200. Amusements for all kinds. C. & S. Illinois direct to hotel dock. Rates $12.00 up. Booklet.
STEWART & STEWART, Props.

HOTEL MACATAWA
MACATAWA PARK, MICH.
Opens June 13, under new management. Most beautiful place on Lake Michigan. Finest bathing beach on the Great Lakes. Excellent boating and fishing. Splendid accommodations for 350 people. Rates on application. Write for illustrated folder.
J. F. HAYES, Manager.

GOGEBIC SPRING HOTEL AND COTTAGES, GOGEBIC, MICH.
Ideal fishing and hunting resort, located in virgin forest; have own vegetable garden, own chickens, etc. Our table service provides the best the Chicago markets afford. C. & N. W. trains lv. Chi. daily 6 P. m. except Sun. Fine auto route from Chicago to hotel. Rates $18 per week and up. Buses meet all trains. Booklet. M. E. White, Prop., 17 N. La Salle St., Chicago.

The COLONIAL
Paw Paw Lake, Coloma, Mich.
Beautifully situated; all outside rooms; electric lights; fine bathing beach and shady lawns; table of home cooking; $1.50-$2 day; $8-$12 week. Trains via M. R. R. to Coloma or G. & M. boats to Benton Harbor, then electric cars to Strong's Station.
ARTHUR DRIVER, Coloma, Mich.

MISCELLANEOUS.

GO TO
SOUTH HAVEN
The Land of Fruit and Flowers
—On Excursions or Vacations—
BIG STEEL STEAMSHIP
"City of South Haven"
$1.25 Round Trip
Day Excursion
Leave Chicago 9:30 a. m. except Saturday, 2 p. m. Sunday, 10 a. m. Night boats 9 p. m. daily except Friday, Saturday and Sunday. Two boats Friday and Saturday at 10:30 p. m.
$1.25 One Way; $1.75 Round Trip.
—SAUGATUCK—
One Way, $1.50; Round Trip, $2.50.
50c—WAUKEGAN—50c
Along the picturesque North Shore, in sight of land all the way. Daily 10 a. m., except Sunday; back 7 p. m. Music and dancing on all trips.
Docks: CLARK STREET BRIDGE
Phone Franklin 514.

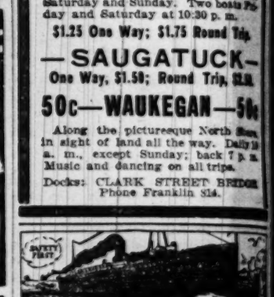

$1.25 ROUND TRIP
St. Joe--Benton Harbor
9:30 A.M. Daily. Home 9 P.M.
85c ROUND TRIP 12 Noon, Home 8 P.M.
Daily Except Saturday and Sunday.
MUSIC AND DANCING FREE
85c one way. $1.50 unlimited Rd. Trip.
2 P.M. Sat., 11:30 P.M. Daily
GRAND RAPIDS-HOLLAND-SAUGATUCK
9 a.m. daily, ex. Sat., 1:30 p.m.
Sun. 9:30 a.m.
8:30 p.m. daily, ex. Sun., 10 p.m.
Docks foot Wabash Ave. Cent. 2162

Summer Excursions
New York and Return...$27.00
Boston and Return....$25.00
Thousand Is. Park & Return..$18.75
Quebec and Return.....$24.00
Portland, Me., & Ret.,..$27.35
Montreal and Return..$20.00
Toronto and Return...$14.00
Buffalo and Return.....$17.00
AND OTHER POINTS
FRANK'S TICKET AND TOURIST CO.
121 SOUTH CLARK ST., CHICAGO
AUTO. 62-706 —PHONE— CENTRAL 300
Open until 8 p. m. Sundays, to 5 p. m.

Cedar Lake, Ind.
One hour's ride from Chicago. Tickets on sale Saturday, good returning Saturday, Monday and Monday.
$1.00 Round Trip
Good bathing, boating, dancing and fishing. Trains leave Polk Street Station, MONON Route, as follows: C. I. & L. trains leave Chicago 8:30 A. M., 12:00 Noon, 3:10 P. M., 5:20 P. M. Returning, 6:28 A. M., 8:30 A. M., 11:00 A. M., 4:48 P. M., 8:03 P. M.
Indiana's famous automobile run, Stone route from the time you leave city until you reach the shores of lake.

A WEEK'S CRUISE, $40
MEALS & BERTH INCLUDED. 2,500 MILES ON GEORGIAN BAY & THE GREAT LAKES
The New Steamships—Pass. Svc. Exclusively
"NORTH AMERICAN"—"SOUTH AMERICA"
Ask for pamphlet and information.
Chicago, Duluth & Georgian Bay Transit Co.
100 W. Adams-st., Chgo. Phone Harrison 1926

"ARBOR REST"
Comfort and Pleasure Without Extravagance
W. H. BEMENT, Prop., PENTWATER, Mich.

ALLAHEE LODGE AND BUNGALOW
On the wooded banks of Kalamazoo River. $8 to $12 per week. Also furnished cottages.
MISS R. d'A. RUEL, SAUGATUCK, MICH.

LAKE VIEW HOTEL
Shady, cool, beautiful scenery, on the bank of Muskegon Lake. Rates $8 to $12. J. LEGER, KUENY, Prop., R. F. D. 4, Muskegon, Mich.

IVOR DALE FARM SOUTH HAVEN, MICH.
Home cooking. Rates $7. D. A. MOORE, Prop. A quiet resort. Ideal place to spend vacation. Farm furnishes fresh milk, fruit & vegetables.

OAK PARK HOTEL BROWN'S LAKE, Burlington, Wis.
New management. Renovated throughout. Good German cooking. Boating, fishing, etc. Bus to trains. F. KELNHOFER, Prop.

LAKESIDE HOME
On "Lake of the Woods." Boating, bathing, fishing, lawn tennis. Large dancing hall. Home cooking. Open June 15. Rates, $8 & up. Booklet on request. M. J. Youells, Decatur, Mich.

ALBERT BEATON'S SHADY LAWN FARM
Resort near Blue Cr.; R. H. Milburn, Paw Paw Lake Interurban; good table, vegetables, dairy, chickens. $1.25 day; $7 wk. Special rates for parties. Mrs. Albert Beaton, Benton Harbor, Mich.

THE DEWEY SOUTH HAVEN, MICHIGAN. NOW OPEN
Write for booklet. MRS. E. H. SNYDER, Prop.

"Come to SAUGATUCK for Your Vacation
House delightfully situated. Rates $9 to $12. Write early for reservations. Mrs. Frances A. Chase. Box 434. SAUGATUCK, MICH.

RIDGEVILLE RESORT
and Fruit Farm. Fine view of lake. Lots of shade and fruit. Fresh vegetables, home cooking. Rates $6, $7 & $8 week. Free bus to train. WM. ANDRUS & SON, SO. HAVEN, MICH.

TOURISTS' HOME SAUGATUCK, MICH.
For particular people wanting the best. Private baths, running water in bed rooms. Rates $10 to $14 per week.

BERRIEN SPRINGS HOTEL
Nice rooms, good beds, excellent cooking. Plenty fruit, vegetables. Good bathing, boating, fishing, $10 week. Special rates to 3 or more. J. L. INMAN, Berrien Springs, Mich.

CHARLEVOIX, MICH. The leading Hotels at Charlevoix are "THE INN" and the "BELVEDERE." Write to either hotel or to agent Pere Marquette Railway for descriptive booklet.

POTTAWATOMIE PARK RESORT
Beautifully situated on east coast, offers every opportunity for rest, recreation, pleasure. Fishing, boating, bathing, dancing, billiards, telephone, etc. A. M. CALAT, Riverside, Mich.

RESORTS AND HOTELS
MICHIGAN.

LAKESIDE INN MACATAWA BAY
Select Family Resort. Ideal location near interurban; walking distance to new G. & M. dock. Write for rates. Mrs. M. S. La Bourdier, R. F. D. No. 1, HOLLAND, MICH.

"ARBOR REST"
Comfort and Pleasure Without Extravagance
W. H. BEMENT, Prop., PENTWATER, Mich.

ALLAHEE LODGE AND BUNGALOW
On the wooded banks of Kalamazoo River. $8 to $12 per week. Also furnished cottages.
MISS R. d'A. RUEL, SAUGATUCK, MICH.

LAKE VIEW HOTEL
Shady, cool, beautiful scenery, on the bank of Muskegon Lake. Rates $8 to $12. J. LEGER, KUENY, Prop., R. F. D. 4, Muskegon, Mich.

IVOR DALE FARM SOUTH HAVEN, MICH.
Home cooking. Rates $7. D. A. MOORE, Prop. A quiet resort. Ideal place to spend vacation. Farm furnishes fresh milk, fruit & vegetables.

OAK PARK HOTEL BROWN'S LAKE, Burlington, Wis.
New management. Renovated throughout. Good German cooking. Boating, fishing, etc. Bus to trains. F. KELNHOFER, Prop.

LAKESIDE HOME
On "Lake of the Woods." Boating, bathing, fishing, lawn tennis. Large dancing hall. Home cooking. Open June 15. Rates, $8 & up. Booklet on request. M. J. Youells, Decatur, Mich.

ALBERT BEATON'S SHADY LAWN FARM
Resort near Blue Cr.; R. H. Milburn, Paw Paw Lake Interurban; good table, vegetables, dairy, chickens. $1.25 day; $7 wk. Special rates for parties. Mrs. Albert Beaton, Benton Harbor, Mich.

THE DEWEY SOUTH HAVEN, MICHIGAN. NOW OPEN
Write for booklet. MRS. E. H. SNYDER, Prop.

"Come to SAUGATUCK for Your Vacation
House delightfully situated. Rates $9 to $12. Write early for reservations. Mrs. Frances A. Chase. Box 434. SAUGATUCK, MICH.

RIDGEVILLE RESORT
and Fruit Farm. Fine view of lake. Lots of shade and fruit. Fresh vegetables, home cooking. Rates $6, $7 & $8 week. Free bus to train. WM. ANDRUS & SON, SO. HAVEN, MICH.

TOURISTS' HOME SAUGATUCK, MICH.
For particular people wanting the best. Private baths, running water in bed rooms. Rates $10 to $14 per week.

BERRIEN SPRINGS HOTEL
Nice rooms, good beds, excellent cooking. Plenty fruit, vegetables. Good bathing, boating, fishing, $10 week. Special rates to 3 or more. J. L. INMAN, Berrien Springs, Mich.

CHARLEVOIX, MICH. The leading Hotels at Charlevoix are "THE INN" and the "BELVEDERE." Write to either hotel or to agent Pere Marquette Railway for descriptive booklet.

POTTAWATOMIE PARK RESORT
Beautifully situated on east coast, offers every opportunity for rest, recreation, pleasure. Fishing, boating, bathing, dancing, billiards, telephone, etc. A. M. CALAT, Riverside, Mich.

MISCELLANEOUS.

GOODRICH STEAMSHIP LINES
Get Your Tickets at Goodrich Offices
Chicago, Milwaukee, Racine, Kenosha, Manitowoc, Sheboygan, Muskegon, Grand Haven, Holland, Benton Harbor, St. Joseph, Michigan City
Daily Service Between Chicago and Milwaukee
Steamers Leave Chicago 10 P. M. Daily
Steamers Leave Milwaukee 10 P. M. Daily
Steamers Leave Chicago 2 P. M. Sundays
Steamers Leave Milwaukee 2 P. M. Sundays
Steamers Leave Chicago 2 P. M. Saturdays
Steamers Leave Milwaukee 2 P. M. Saturdays
Steamers Leave Chicago 10 A. M. Mondays
Steamers Leave Milwaukee 10 A. M. Mondays
Steamers Leave Chicago 10 A. M. Wednesdays
Steamers Leave Milwaukee 10 A. M. Wednesdays
Steamers Leave Chicago 10 A. M. F

S AND HOTELS
MICHIGAN.
int Inn
VILION
Tabor in two hours. Write for booklet. Table d'hote dinner. Same Chef for 18 years. Fish direct from the Pacific. Ocean view from every room. New Auto Route. Amusements of all kinds. Steamer to hotel dock. Illustrated booklet.
ART & STEWART, Props.
MACATAWA
WA PARK, MICH.
under new management. Ideal place on Lake Michigan. Yachting on the Great Lakes. Golf and fishing. Splendid outing resort for 350 people. Rates on application. Write for illustrated folder.
HAYES, Manager.
SPRING HOTEL
GES, GOGEBIC, MICH.
hunting resort, located in virgin forest. Fresh vegetable garden, poultry and dairy products from our own farm. Excellent table service provided with the best markets afford. C.&N.W.Ry. Leaves Chicago daily 6 P.m. except Sun. Arrives Chicago to hotel. Rates $15 per week. Trains meet all trains. Booklet.
p., 17 N. La Salle St., Chicago.
OLONIAL
Lake, Coloma, Mich.
ted; all outside rooms; electric lighted; bathing beach and shade. Rates $1.50-$2 day; $8-$12 week. Private dock for launch or G. & M. boats to Benton Harbor. Electric cars to Stronger's Station. Write for booklet.
R DRIVER, Coloma, Mich.
ELLANEOUS.
GO TO
H HAVEN
of Fruit and Flowers
rsions or Vacations—
EEL STEAMSHIP
South Haven"
Round Trip
Excursion
go 9:30 a. m. except Saturday, 10 a. m. Sunday, 10 a. m. daily except Friday, 9:30 p. m. Sunday. Two boats Friday at 10:30 p. m.
ay; $1.75 Round Trip.
GATUCK—
50; Round Trip, $2.50.
UKEGAN—50c
picturesque North Shore, and all the way. Daily 10 Sunday; back 7 p. m. ncing on all trips.
K STREET BRIDGE
e Franklin 814.
MORTON LINE
OUND TRIP
Benton Harbor
ily. Home 9 P. M.
P 12 Noon, Home 9 P.M.
Saturday and Sunday.
DANCING FREE
.50 unlimited Rd. Trip.
11:30 P.M. Daily
HOLLAND-SAUGATUCK
ex. Sat., 1:30 p.m.
9:30 a.m.
y. ex. Sun., 10 p.m.
ash Ave. Cent. 2162
Excursions
d Return...$27.00
Return....$25.60
k & Return..$18.75
Return.....$24.00
e., & Ret., $27.35
d Return..$20.00
Return...$14.60
Return.....$17.00
HER POINTS
'S TICKET AND TOURIST CO.
RK ST., CHICAGO
HONE— CENTRAL 297
n. Sundays, to 5 p.m.
Lake, Ind.
om Chicago. Tickets on returning Saturday, Sun-
ound Trip
ing, dancing and fishing. Street Station, MONON I. & L. trains leave Chi-00 Noon, 8:10 P. M., 9:00 8 A. M., 8:40 A. M., 11:30 03 P.M. tomobile run. Stone roads ave city until you reach
CRUISE, $40
NCLUDED. 2,200 MILES & THE GREAT LAKES Pass. Svc. Exclusively— —"SOUTH AMERICAN"
let and information. eorgian Bay Transit Co. co. Phone Harrison 1496
PPI, St. Louis-St. Paul tripe of 2 to 9 days; and steamers in America. ooklet and fares. Street 08 West Adams St., Chi St. Louis, Mo
d" for St. Joe, Mich.
sion Round Trip, $1.25. :45 A. M. Daily except 9 P. M. Sundays. 10 A.M.
EAMSHIP LINES
at Green Bay, Georgian d. Soo and other points. ier. Docks foot Mich. Av.
AKE TRIP
ckinac, Buffalo (day to und trip; all exp. paid. 204 Clark St., Chicago.
YORK.
DACK MOUNTAINS
'H'S HOTEL
rte). Private Furnished e Housekeeping Camps llent Automobiling and Journeys. Offers Special York Central Through all cities. Fine Golf. Paul Smith's, N. Y.
u of The Chicago tained for your will help you to of your outing t where you can are looking for- on file literature everywhere and as to rates, ab- transportation. all
go Tribune
l and Resorts
Telephone Central 100

SECTION TWO.

The Chicago Daily Tribune.

THE WORLD'S GREATEST NEWSPAPER

MARKETS, WANT ADS.

FRIDAY, JULY 24, 1914. * 11

Lake Forest Thespians Give Open Air Play on Armour Farm.

MISS EDITH CUMMINGS.

ANGELES SLATED FOR PRESIDENCY; BACKED BY VILLA

Likely to Be First Regularly Elected Constitutionalist Executive.

CAUSE OF LEADERS' ROW

BY JOHN T. McCUTCHEON.

[Fourth of the Series of Letters Sketching Villa.]

[Copyright: 1914: By John T. McCutcheon.]

Chihuahua, Mexico, July 18.—I told in my last letter of completing the sketch of Gen. Villa and of getting his signature to the portrait. As I finished Mrs. Villa came in to see the drawing and I asked if she also would pose for a sketch. After some persuasion, due either to her diffidence or to her opinion of the sketch of Poncho, she consented and led the way to a sumptuously appointed bedroom in the rear of the one in which I had sketched the general.

There were two massive beds with beautiful bed linen, evidently the property of the absent owner. At the foot of the bed hung a pearl handled revolver. A couple of large trunks were in the room and a lot of the general's personal equipment.

Not Used to Posing.

Mrs. Villa took a satisfactory pose, but moved about even worse than the general. She also was unused to the requirements of the portrait artist.

Her face is a most pleasing one, even though slightly marked by smallpox scars. As her l. . lights up it is almost beautiful, and one is instantly conscious of the fact that she is a nice, likable, and quite intelligent woman.

I did not wonder that Poncho got tired of his new wife, acquired in Torreon, and came back to his first one. She understands a little English, but would not try to speak it.

I had barely got started on the sketch when the general in the front room called for water, and she darted away to get it.

A little later there was another command and she hastened to him with a cuspidor. That seemed a trifle crude, I thought, but it was explained a moment later when I saw the general seated in the front room with a dentist working on him and with his wife and some other attendants standing by to assist.

Get Handful of Money.

While waiting for her return a man came into the room, opened one of the trunks, and took out a large handful of newly printed Constitutionalist money, which he carried to the general.

Mrs. Villa signed the sketch when I asked her to put her name on it. After writing her name she asked if I also wanted her signature, and when, somewhat mystified, I assured her that I did, she made the rubrica, or flourish, without which no Mexican signature is genuine.

Mrs. Villa, I was told, was formerly a school teacher and is devoted to her husband. Indeed, it seems true that all who are closely associated with Villa are devotedly attached to him.

Democratic Principles Prevail.

The Villa household is run on the most democratic principles. Strange looking men entered the room where I was sketching Mrs. Villa and without removing their hats rummaged around the personal belongings of the general. One picked up his traveling outfit. Women, friends or relatives, walked in and out of the general's room without restraint or opposition.

At last, after having been in the house for nearly two hours, we departed. It was half past 5. Col. Garza had not appeared, and I was glad that I had not depended upon his efforts in securing my sketch.

The great throng of women and children were patiently awaiting the appearance of the general, and some wounded soldiers were waiting for him at the door. I went across the street to get a sketch of Pierro, "Villa's murderer," a title that is said to please him highly, but he had gone up to Juarez.

Visit to Angeles.

The next day I went up to the stately Terrazas mansion to sketch Gen. Felipe Angeles. He is the man who is blamed by Carranza as being at the bottom of all the trouble between him and Villa. He is the man who was referred to by Carranza in a speech at Monterey as a "Judas" and as an ex-Federal.

Angeles is a most superior looking man with the appearance and polish of a French army officer. He is said to be Villa's choice for the presidency, and, if indications can be trusted, he is a man who is destined to play a great part in future Mexican history.

Deposed as War Secretary.

He was appointed by Carranza provisional secretary of war but was later deposed. It was this treatment of Angeles that Villa resented and which led, in a great measure, to the split between Carranza and Villa. It was about Angeles that the Torreon conference found its most troublesome bit of contention.

Angeles now is Villa's chief artillery officer, and it is believed that he is to be restored to his position as secretary of war as the price of placating Villa.

When the combined Constitutionalist armies march into Mexico City in a few days or weeks to take over the government from President Carvajal, it is said, Angeles is to lead them.

Predictions are freely expressed that Angeles will be the first regularly elected Constitutionalist president to succeed the provisional presidency of Carranza.

Angeles Poses Patiently.

Gen. Angeles posed steadily and patiently and then signed the sketch with readiness. He pretended to be surprised that I should want a sketch of him, but I suspect that he appreciated the important bearing he has in Constitutionalist politics.

When I left Gen. Angeles' home I stopped in the Foreign club, where I found a group of Constitutionalist officers sitting about a table. In their midst was a little man with a Panama hat. He could not have been over 25 years old, but I was told that this was the daring officer, Gen. Servin, whose deeds of valor and ruthlessness were famous. Although so small in stature, he was a regular demon.

Wants Sketch Made.

Gen. Servin had heard that I had sketched Gen. Villa and he wanted me to make a sketch of him, which I did, being careful to make him somewhat larger than he really was.

He was quite mild and pleasant and I found it hard to believe that it was he who came into the Foreign club one night, ordered the doors locked, and then told the attendants to open all the champagne in the house.

When the attendants started to demur because the quantity was so great, he silenced them with his gun, and from that hour early in the evening until 3 in the morning, he kept seventy foreigners and Mexicans locked in the club drinking champagne until they were nearly dead.

It is a frequent occurrence that the Constitutionalist officers, fresh from some victory, come into the Foreign club and shoot out the lights in the barroom.

Chihuahua Well Policed.

In spite of all this, Chihuahua is orderly and well policed. When the soldiers are in town the saloons are closed; when the soldiers leave they are reopened. An Englishman told me Chihuahua was quieter and better governed now than it had been in eight years.

Upon the hill in Chihuahua, in a fashionable neighborhood, is a beautiful house with some soldiers on guard at the door. This is where Mrs. Villa No. 2 is imprisoned.

A short distance away is another house in which Gen. Toribio Ortega, one of Villa's most valiant generals, fought the effects of an abdominal wound and typhoid fever contracted at Zacatecas. No traffic was allowed to pass the house, and complete quiet reigned in the neighborhood. In spite of all care, though, he died.

He joined the revolutionists the day that Madero was killed, and he died on the day that the success of the rebellion was assured.

Perhaps one of his last conscious moments was spent in the satisfaction of hearing that Huerta and Blanquet had fled and that his cause had triumphed.

Great Marble Palace.

A short distance away, in the most beautiful quarter of Chihuahua, is a great palace. It is called "Gaumera's Folly" and was built by a man who ordered his architect to build as fine a house as he could, regardless of expense.

It is a marble palace with statues and ornamentation that almost rival Senator Clark's house on Fifth avenue, New York. Unfortunately, it cost Señor Gaumera 60,000 pesos ($25,000) a month to run it, and so he moved out.

This is the house that Gen. Carranza used as his quarters when in Chihuahua, a terrific contrast with the one selected by Villa when he chose his house in Chihuahua, for he might just as easily have selected the massive palace up in the fashionable quarter.

[End of the Villa series.]

IOWA DEMOCRATS REJECT WOMAN'S SUFFRAGE PLANK.

Refuse to Load Down Platform with the Vote Question—Ignore Liquor Traffic Subject.

Council Bluffs, Ia., July 23.—The liquor question, on which there was a possibility the Democratic party in Iowa might be divided, was ignored by the state convention here this evening.

The platform adopted does not mention it. Woman suffrage also was rejected.

The only reference to it is the statement that the initiative and referendum, which the party indorses, should settle it.

FIVE MORE INDICTMENTS AGAINST ALLEGED FIREBUG.

Joseph Fish, Insurance Adjuster, Already Under Twelve Charges, Named in New Cases.

As a result of more confessions made to the July grand jury by David Korshak, professional "firebug," five more indictments were returned yesterday before Judge Brentano against Joseph Fish, fire insurance adjuster, already under twelve indictments. The indictments are voted against Korshak and Fish jointly.

LAKE FOREST THESPIANS PLAY AT ARMOUR FARM.

Five Hundred See Open Air Performance—Battle Between Punk Sticks and Mosquitoes Staged.

A troupe of theatrical performers became stranded last night on the farm of J. Ogden Armour at Lake Forest. A tire of one of their automobiles exploded and while the chauffeur was mending it Mrs. Armour invited the actors to stage their performance on her lawn.

In a short while she had erected a beautiful theater, inclosed by vines and oak boughs and overhung with Japanese lanterns. Seats were placed for 500 guests, and to make the show realistic tickets were sold at $1.50. Mrs. Armour became a theatrical manager. She named the entertainment "An Evening in the Seldom Inn," and assigned Arthur C. Kraft, a genial German, as proprietor.

"The proceeds of this show," said Mrs. Armour, "will go to the benefit of the Ridge Farm preventorium."

"We are willing," said the actors, who were discovered to be "The Young People of Lake Forest" in disguise.

Then the "house" having filled, the show began. Mr. Kraft as Frits Schults gave the opening number, "Music Vots Music Must Come from Berlin." A medley of popular songs by a Russian orchestra followed. Deering Davis sang "You Made Me Love You."

An intermission followed during which was staged an illuminating battle between the "Punk Stick and the Mosquito." The Punk Stick won and the curtain ran up on a sketch entitled, "The Man Next Door, a Telephone Complication." Miss Ermina Cary took the part of a scrub lady, Miss Grace Meeker posed as the fiancée of Graham Aldis, and John Hamline performed the part of trouble maker. The sketch drew applause from the crowded "house."

The "punk stick" again vanquished the mosquito and part second began. William Fuller and Deering Davis, who posed as negro porters, were directed in "All Aboard for Dixie Land," by Miss Ginevra King. Harry Knott took the spotlight in magician's tricks and then came Margaret Cary and Russell Kelly, who posed as Mr. and Mrs. Castle in the "Ta-Tao Chinese dance fifteen century—first time in America." Miss Lolita Armour, assisted by J. Morton, J. Hamline, and H. McCormick, took the stage and whistled a medley of choruses. William Fuller sang "This Is the Life," and then the company assembled in the grand finale.

CARDINAL GIBBONS SEES MEXICAN PEACE UNSOLVED.

Condemns Carranza and Villa as Criminals in Interview on His Eightieth Birthday.

Westminster, Md., July 23.—[Special.]—Cardinal Gibbons passed his eightieth birthday quietly today at the country home of his friend, B. F. Shriver, in the hills of Carroll county.

The cardinal talked freely on some subjects, touched lightly on others, and declined to be quoted for publication upon questions not fully understood. He expressed the deepest regret that the longed for peace had not dawned on Mexico.

He stated that he could not engage in a discussion at length of conditions as they now exist, not knowing them fully, but expressed detestation of Carranza and Villa and the cruelties perpetrated by the latter upon innocent persons who had, without cause, incurred his hostility.

He condemned the foul conduct with which men under their control have been charged in their treatment of helpless women. He was deeply moved in speaking of the assassination of clergymen without cause by Villa and seemed to see little hope of the restoration of peace through the triumph of the Constitutionalists, "it being a conflict of the outs to get in, with the prospect of counter revolutions in almost any event."

BRINGS 40,000 TO LOURDES.

International Eucharistic Congress Attracts Army of Visitors—Canadian Makes Address.

[SPECIAL CABLE TO THE TRIBUNE.]

LOURDES, July 23.—There were more than 40,000 visitors to the twenty-fifth annual International Eucharistic congress today. It was presided over by Cardinal di Belmonte, the papal legate.

The congress has been divided into eleven sections. Among today's speakers were Henry Bourassa of Canada and Cardinal Andrieu of Bordeaux.

GABRIELLE RAY WINS SUIT.

English Gaiety Star Divorces Eric Loder, Wealthy Man She Wedded Two Years Ago.

[BY CABLE TO THE CHICAGO TRIBUNE.]

LONDON, July 23.—Gabrielle Ray, the Gaiety star, obtained a divorce today from Eric Loder, member of a wealthy family, whom she married only two years ago. She charged cruelty and misconduct.

ARRANGE TO GIVE CARRANZA POWER

Carvajal Sends Emissary with Authority to Transfer Government.

VICTOR TO BE LENIENT.

Washington, D. C., July 23.—Reginaldo Cepeda, senator from the state of Coahuila and intimate friend of Gen. Carranza, has been selected by Provisional President Carvajal to negotiate the transfer of the government at Mexico City to the Constitutionalists.

Mr. Cepeda, who was in hiding in Mexico City during the Huerta dictatorship, left Vera Cruz today for Tampico to meet Gen. Carranza. He has full instructions and authority to arrange for the transfer of government.

The Carvajal envoy has been instructed to ask for only two things—a complete amnesty for political offenders and guarantees for protection to the lives and property of the Mexican people generally. No political share or consideration in the administration is desired by the Carvajal government.

Carranza Urges Leniency.

Victoria, Mexico, July 22 [via Laredo, Tex., July 23.]—Gen. Carranza today advocated leniency in "treatment of the conquered by the victorious Constitutionalists," in a speech at a banquet arranged by Victoria citizens.

Gen. Carranza said it never must be forgotten that all Mexicans are brothers, but declared he could not extend the hand of brotherhood to those directly implicated in the death of Francisco Madero and Pino Suarez.

No leniency, he said, could be expected for those who took an active part in overthrowing the Constitutional government of Mexico and the murder of its president and vice president.

The law would be observed strictly, he said, and those charged with participating in the crime would be judged according to the law.

Armistice Being Arranged.

Mexico City, July 23.—No armistice with the Constitutionalists has yet been arranged. President Francisco Carvajal, through his private secretary, made the following statement today:

"An armistice has not been signed as yet, but the president is making arrangements for a definite and peaceful settlement with the revolutionists. His most earnest desire is that Mexico shall return to the path of order and progress and the reëstablishment of a legally constituted government."

Fighting around Tlalpam and Xochimilco is still going on.

THREATENED WITH LICKING BY CONGRESSMAN MADDEN.

Bryan of Washington Starts Row by Insinuating Graft in Colleague's Acquirement of Land.

Washington, D. C., July 23.—[Special.]—Representative Madden of Chicago today threatened to punch the jaw of Representative Bryan of Washington because of an inference the latter drew in a speech yesterday that Mr. Madden had been aided by rotten laws in the acquirement of his 1,900 acre farm in Illinois.

He admitted that he owned a farm in Illinois, and he thanked his stars that he did own it. Mr. Madden said he paid for the land in cash and resented the insinuation of Mr. Bryan that he came by the property dishonestly.

"This is the first time in my public career that my integrity has been questioned," Mr. Madden shouted. "I resent the imputation. If my mind were as putrid as that of the gentleman from Washington I would have it disinfected."

"The gentleman's mind is putrid," shrieked Mr. Bryan in reply. "It ought to be disinfected. I would also suggest the use of fertilizer."

Mr. Bryan concluded by declaring "that he and everybody else knew that Mr. Madden was honorable, highly respected at home and admired abroad," and that he had no thought of reflecting on his integrity.

BULLETS TO END RUSSIAN STRIKE

Officials Withhold Iron Hand Until French Ruler Leaves.

CARNAGE IS FEARED.

[BY CABLE TO THE CHICAGO TRIBUNE.]

ST. PETERSBURG, July 23.—The situation which has arisen over the strike of more than 100,000 men here and large numbers at Moscow and elsewhere throughout the nation, threatens to have a bloody ending unless the strikers are promptly put down.

The government is apparently holding its hand until the visit of President Poincare of France has ended, when military repression will begin, and it is not likely to be more gentle than is customary in Russia.

The official view of the trouble is that about 20,000 men who are organized for socialistic and revolutionary purposes are terrorizing the remainder. It is reported that the police surprised a meeting of the ringleaders and captured thirty of them, including the entire editorial staffs of two labor newspapers.

Many Killed by Cossacks.

There was little rioting on Thursday, but there was plenty of it on Wednesday night, when the strikers admit that five of their number were killed and eight wounded in fights with the Cossacks. Unofficial reports say scores of the rioters were killed.

The wreckage of street cars was heaped about with the poles and posts. They also had been used by the mob to check the advance of the Cossacks. The latter in several instances dismounted and advanced with their rifles in their hands in the face of volleys of pistol shots.

The barricades were captured, the strikers applying kerosene and setting them on fire as they fled.

All Industry Halted.

The industrial work of the city has practically stopped. Fifteen big factories have declared a lockout of two weeks. None of the principal newspapers are being printed except the Novoe Vremya.

The strike here was caused by resentment over the treatment of the strikers at Baku, where there have been fearful conditions of labor and brutal tyranny by the police.

IRISH PARLEY WILL FAIL, PREDICTION IN LONDON.

Believed Buckingham Palace Conferences Will End Today with No Agreement Reached.

[BY CABLE TO THE CHICAGO TRIBUNE.]

LONDON, July 24.—There is universal surprise that the conference of party leaders at Buckingham palace on the Irish question did not come to a close yesterday.

The announcement that there would be another conference today and the private conferences held by the leaders after the adjournment of the formal one offered a hope that a settlement was impending. This hope, however, never reached the point of confidence, and it gradually faded until it vanished completely, except in the minds of a few optimists.

It is true that there is a somewhat less unanimous conviction that the conference will be a failure than existed twenty-four hours ago, but the bulk of opinion is that the deadlock is irremovable, and that Friday's session will be followed by a formal announcement that an agreement could not be reached.

PANAMA CANAL OPEN AUG. 15

Ships of Not More than Thirty Foot Draft Can Pass—Official Start Next March.

Washington, D. C., July 23.—[Special.]—Secretary Garrison announced today that the Panama canal will be opened for commerce to all ships needing not more than thirty feet of water on and after Aug. 15. The official opening of the canal will take place in March, 1915.

CHICAGO GASPS; THEN IS COOLED

Mercury Climbs to Record Figure of 99.1 and Then Old Lake Michigan Enters Ring.

POUNDS IT DOWN TO 73.

One Death and Several Prostrations Recorded; Low Humidity Prevents a Bigger List.

Free Ice for Tenement Babies.

The following contributions were made yesterday to THE TRIBUNE free ice fund for tenement babies:

4607 Grand	$ 2.00
Mrs. J. M.	2.00
Children's Lemonade Stand	3.75
K. F. M.	1.00
Wild West Show	1.50
Day's total	$ 10.25
Previously acknowledged	3,855.33
Total to date	$3,865.58

The contributions for THE TRIBUNE hospital at Algonquin for convalescent mothers and children follow:

Mrs. Kenyon	$ 4.50
Previously acknowledged	1,490.50
Total to date	$1,495.00

Chicago did a marvelous quick change act yesterday. Maj. H. P. Hersey of the weather bureau asserted that no other city in the country except those with exactly similar lake conditions could have done it.

It was the hottest day of the year. The thermometer reached 99.1 at 3:05 p. m. At 9 p. m. the temperature was 73 degrees.

The thermometer remained at 99 until a quarter to 4," said Maj. Hersey. "The wind shifted to the northwest for a few minutes, and the thermometer went to 98 at 4 o'clock. At 4:45 p. m. the wind shifted to the northeast, and the temperature dropped thirteen degrees in as many minutes. At 5 o'clock it was 85.

Other Cities Swelter.

"A wind of about fifteen miles an hour stirred up the lake and brought the cool water to the top. At 6 o'clock it was 78 degrees, at 7 it was 75. At that hour other cities, whose temperature was not much different from Chicago's at 3 p. m., were sweltering. At 9 p. m. Davenport was 96; St. Louis, 96; Terre Haute, 94; Keokuk, 96; Dubuque, 88, and Grand Rapids, 84. The highest temperature of these cities was 100 degrees.

"The lake breeze probably was not felt more than twelve or fourteen miles from the lake. There were two reasons for the change. One of them is that the barometric pressure varied so little that there was not force enough to push the air out over the lake, where the air is cooler. The hot air went up instead. The air over the lake drifted in to take the place of the hot air which had risen.

Hottest July 23.

"I have noticed in studying air currents from balloons at Milwaukee that under similar conditions the air 1,000 feet up is much warmer than the air at the surface.

"Another reason for the change is that the barometric pressure had risen over the northern lake region with a lower pressure in Iowa and other western states. That caused a flow of the north winds to the lower pressure level."

Yesterday was the hottest July 23 in the history of the weather bureau. The nearest to this record was 92 degrees for the same date in 1892. It is expected that today will be warm, but that a light northeasterly wind will prevent a repetition of the heat of yesterday. Tomorrow the temperature is expected to rise slightly.

One Death Reported.

The following deaths and prostrations were reported:

DEAD.

Thomas McKeefer, 4104 Wilcox avenue, was found dead from the heat.

PROSTRATED.

Francis Hall, 26 years old, 5369 Drexel avenue; taken to the Iroquois hospital.

Leroy Wilkes, 16 years old, 3210 Lyndale avenue; taken to the Passavant hospital.

Miss Anna Spank, 22 years old, a witness in the Court of Domestic Relations. She was carried to an ante-room and attended by a nurse.

Burial permits were issued for twenty-seven babies. The deaths of two babies who died without medical attention were reported to the coroner.

More Ice Needed.

The necessity for ice among the children of the tenement districts reached its climax yesterday. It is estimated that THE TRIBUNE free ice fund saved the lives of scores of babies, but the hot spell is placing many more in danger.

Several children on Kimbark avenue between 7 and 12 years old, had a lemonade stand and raised $3.75 for the ice fund. The children were Ruth Langstreet, Willis Hardy, Nelson Fuqua, John Fuqua, and Clara Fuqua.

Six children of Wilmette held a wild west show and raised $1.50. Elizabeth Cullen writes that those who took part in the show were Jack Cullen, Lloyd Beach, Harriet Beach, Jessie Hopkins, George Martin, and Elizabeth Cullen.

JOE LEITER NEAR HONOLULU.

Chicagoan and Party in a Yacht Trip Around World Report All on Board Niagara Well.

HONOLULU, July 23.—Howard Gould's yacht Niagara, carrying Joseph Leiter and party, notified Honolulu by wireless today that all aboard were well and that the yacht was due to arrive at this port soon. The Leiters began a tour of the world from New York last September.

ENGLISH ROADS FIND ADVANTAGES IN ELECTRIFYING

Chicago Commission Learns System Is Feasible for Adoption at Home.

HEALY LIFE OF PARTY

BY JAMES O'DONNELL BENNETT.

[SPECIAL CABLE TO THE TRIBUNE.]

LONDON, July 23.—Resting on the venerable Lord Claude Hamilton's arm, Ald. W. J. Healy of the fighting Eighteenth ward of Chicago was escorted into the house of commons today.

One look convinced Healy that the spectacle of members sitting hatted during the debates was a kind of "rough stuff" you couldn't get away with in the Chicago council. But otherwise, he said, the commons is a businesslike body, with a "kind of a chatty way about them, and none of that oratory bunk. They do business in a conversational tone, with everybody close together. That's a good scheme."

Ald. Healy especially liked what he called the businesslike talks.

Healy's Slang Captivates Hamilton.

Lord Hamilton, evidently delighted with Healy's forthrightness and racy way of saying things, questioned him closely on industrial affairs in America and became downright paternal with him in confiding his impending retirement from the chairmanship of the Great Eastern railway.

"I think I have earned a rest and now the younger men must do the work," said Hamilton. "Sure, sure," replied Healy, adding, "enough's enough."

When Ald. Healy was asked how he liked Hamilton he replied:

"Good old scout; very spry for his age, democratic and a regular fellow. I liked talking to him, not because he is a lord, you understand, but because he is an important man that has done things. They can cut out that lord stuff for mine. A man can be a man even if he is lord. This one is the goods."

Awed by Lords? Not Healy!

Healy showed up like a brick throughout the interview. He was unaffected, sturdy, intelligent, and as easy as he would be at a session of his council committee on streets and alleys. While he was bobnobbing with Hamilton in the commons Walter L. Fisher, George E. Hooker, Bion J. Arnold, and John F. Wallace stood waiting in the lobby. Owing to the crowded house, Hamilton said:

"I'm sorry, gentlemen, that your party is so large I cannot get you into the commons."

Mr. Arnold handsomely suggested that as Healy was the only legislator in the party he perhaps could get in with Hamilton.

"That is an eminently proper suggestion," said Hamilton and took Healy's arm and started away.

Can't Get Line on Lloyd-George.

The financial bill was under discussion during Healy's visit and David Lloyd-George, chancellor of the exchequer, was speaking. When asked his opinion of Lloyd-George, the Chicago alderman replied:

"He was only quoting figures, so I couldn't get a line on him, but I hear he's all right."

Healy was so tickled with the commons that he returned at night under Sir Charles Courtney's escort.

Healy is the hit of the Chicago party with the English swells; he's so human.

Dr. W. O. Nance came back to the Savoy hotel this evening staggered by his investigations into vice conditions, such as flagrant soliciting in Coventry street and thereabouts in mid-afternoon. The doctor said:

"Girls fairly ran after me and in the pharmacy windows I saw displays that would bring the police down on Chicago shopkeepers within an hour."

Find Electrified Roads Success.

Today's investigations into the electrification of suburban trains gave both aldermen and engineers facts with which to make life miserable for the Illinois Central upon their return to Chicago. The result of the day was this emphatic opinion of the commission:

"It must be done."

The most convincing illustration was the London, Brighton, and South Coast railway, which has electrified two of its suburban lines. Under steam these lines formerly carried 8,000,000 passengers annually. Then came the competition of electric tramways and motor buses. The road's business fell to 3,000,000 passengers annually. Since electrification the lost ground has been much more than regained and the road now carries 12,000,000 passengers annually. Officials told Mr. Hooker they are happy over the results of the electrification of twenty miles of the road. The first experiments were made in 1909.

Plan Feasible for Chicago.

Ald. Reichert said:

"This electrification work is the best thing we've found today and the only thing we saw that can be perfectly adapted to Chicago. It is a good thing for the city and a good thing for the roads, if they would only see it."

Electrification enables the roads to make in eighteen minutes a distance which formerly required thirty minutes, thus enabling them to compete with motor buses and electric trams.

Also it struck the aldermen as a big thing that the electric suburban passenger trains entered, unloaded, loaded, and departed at Victoria station all in thirty seconds.

A survey of freight terminals and freight handling taught something in the way of intensified methods, but H. C. Barlow said:

"We can't do in America much of what the English are doing, because our railroads are economizing and trying to make tonnage instead of time. The two systems are entirely different."

WEATHER HITS REALTY MARKET

Brokers and Investors Leave City and Business Falls Off.

BOULEVARD SALE MADE

The continued hot weather is appreciably slowing up the real estate market. Many brokers as well as investors are leaving the city and the volume of business materially has fallen off as compared with a week ago. Outside business and flat property made up the bulk of yesterday's market developments, the most important transaction being the sale by Oliver F. Smith to Alice Nugent of the property on Garfield boulevard, 91 feet east of Prairie avenue.

The lot is 84x134 feet, north front, and is improved with a two story white tile front building, containing four stores on the ground floor and a large restaurant on the second floor. A consideration of $10 is given in the transfer, but the purchaser has given a trust deed to the Chicago Title and Trust company to secure a part purchase money mortgage for $55,000, ten years, at 5½ per cent.

Apartment Building Sold.

The twelve apartment building at the northwest corner of Calumet avenue and Forty-first street and 25 feet of vacant adjoining on the north, have been sold by A. E. Anderson of New York City to Eva Davis of Chicago, the seller taking in part payment the property at the northwest corner of Eighty-second and Halsted streets, and 50 feet of vacant on Indiana avenue, near Thirty-eighth street, improved with a one story store building. A nominal consideration is given in the transfer, subject to an incumbrance of $18,000, but the actual price is said to have been in the neighborhood of $45,000. G. W. Stewart represented both parties to the transaction.

A new Slovak Catholic parish is to be established in the northwest part of the city at the northeast corner of Cornelia street and North Forty-third avenue, and in that connection the Catholic bishop of Chicago has just closed the purchase through Cremin & O'Connor of 242x125 feet at that point.

A large artistic gateway of brick and terra cotta, designed by E. H. Bennett, is to be placed at the corner of Cottage Grove avenue and Eighty-first street, and a center parking will be carried through Eighty-first street to South Park avenue, a distance of a half mile. Setbacks are to be established on all residence lots, and the character of the buildings is to be controlled. It is undecided, however, just what will be done in placing the one family house, and the company is stated to be seeking the advice of those interested in the higher class of development on the south side.

Real Estate Transfers.

ROGERS PARK.

Estes-av., 67 w of N. Francisco, n f, 32x128, June 20 [H. Teller Archibald to Antonio Miller) ..... $ 10
Fitch-av., 288 e of N. Sacramento, n f, 54x123, July 1 [H. T. Archibald to Theophile E. Fuog] 10
Kenilworth-av., 243 e of N. Sacramento, n f, 27x123, July 1 [H. T. Archibald to Marinos Anastopoulos] 10
Kenilworth-av., 108 e of N. Sacramento, n f, 54x123, July 1 [H. T. Archibald to Tom Chicopulos] 10
Kenilworth-av., 189 e of N. Sacramento, n f, 27x123, July 1 [H. T. Archibald to Agnes F. and Loretta M. McCarthy] 10
Pratt-av., 161 e of California, s f, 50x120, May 31 [Albert D. Birdsall to Margaret D. Cameron] 1

LAKE VIEW.

Belmont-av., 240 e of E. Ravenswood Park, s f, 25x125, incumb. $2,000, July 22 [Isador Ferguson to Leo Marion] 10
Diversey-blvd., 163 e of Ashland-av., s f, 26x124, July 15 [Emil H. Bauch to Joseph B. Woodruff] 10
Edgewater-av., 381 e of Hermitage, n f, 25x108, Aug. 2, 1900 [Edward W. Zander to Chas. E. Hendricks] 350
Leland-av., 80½ w of Perry-st., n f, 45x93, incumb. $1,700, July 21 [Peter Wilson to John F. Renn] 10
Lincoln-av., 79 n w of Schoolst., s e f, 25 ft to School-st., July 21 [Jacob Bloomenthal und ½ int to Herman P. Misch] 10
Lincoln-st., N., 149 n of Berteau-av., e f, 30x152, July 22 [Joseph E. Taverner to Adolph P. H. Effinger] 10
Pine Grove-av., 197 s of Belmont, w f, 31x107, Jan 18 [Ellen S. Young to Sherman T. Taylor] 2,800
Robey-st., N., 260 s of Cullom-av., w f, 30x152, Incumb. $2,500, July 22 [Jacob Weber to Alma M. Johnson] 10
Southport-av., 48 s of George-st., e f, 24x121, July 16 [Est. John W. Christman to Chas. P. Beachel] 3,200

JEFFERSON.

Avers-av., n w cor Waveland, e f, 110x113, incumb. $3,500, Nov. 1, 1910 [Albert Haentze to Mary E. Pierce] 7,750
California-av., 100 n of Cullom, e f, 50x125 and o. p., July 21 [Samuel Grossman to John W. Ries] 10
Drake-av., 238 s of Wilson, w f, 30x 125½, incumb. $8,200, March 28 [Chas. J. Arbogast to Louis W. Arbogast] 10
Elston-av., s w cor Francisco, n e f, 26x81x14x22x76, July 13 [Otto Hank to Jacob Wolf and Sol. Steinberg] 1
Elston-av., 26 s e of Francisco, e f, 50 to Francisco-av., incumb. $1,100, July 22 [Ralph Neufeld to Jacob Wolf and Sol Steinberg] 1
Eberly-av., 73 n of Berteau, e f, 50x125, incumb. $1,800, July 21 [Chas. J. Nelson to Charles Isaurie] 3,000
61st-av., N., s e cor Bloomingdale, w f, 154x125; Keystone-av., s w cor Bloomingdale-av., e f, 155x125, July 20 [Thos. E. Hulbert to Nina B. Jenney] 10
53d-ct., N., 99 n of Humboldt-av., e f, 28x125, incumb. $1,000, July 21 [John Pawlowski to Casimir J. Chakanowski] 2,100
40th-av., N., 32 s of Milton-pl., e f, 25x120, and o. p., May 12 [Est. Thomas Slattery to John J. Devine] 10
44th-st., 212 n of Wilson-av, e f, 25x145, July 21 [Neille Quinlan to Henry F. Koch] 10
Irving Pk.-blvd., 59 e of Scott-av., n f, 25x187, m. or l., July 16 [Helen W. Scott et al. to Wm. Binder] 10
Grover-st., 614 w of Ainslie, n e f, 25x125, Sept. 10 [Catherine Raber to Pio Coppolo] 223
Gunnison-st., 264 e of N. 55th-av., s f, 80x150, m. or l., May 27 [Minnie C. Scow to Angeline Dymewicz] 1
Lawndale-av., 24 n of School-st., e f, 28x125, incumb. $3,200, July 16 [Henry Pfaff to Vincent Najdewski] 6,000
Monticello-av., 2319, w f, 30x125, incumb. $1,800, July 21 [Pauline K. White to Paul E. Vatter] 3,250
Milwaukee-av., 121 s of Leland, e f, 37½x150, incumb. $3,200, July 10 [C. Lawrence Thompson to Kate Waczkowski] .....
Marmora-av., N., 299 s of Berteau, e f, 80x125, July 7 [State Bk. of Chgo., Tr., to Frances Lautz] 375
Montrose-av., 42 n of Bernard, s f 50x125, incumb. $1,000, July 20 [Chas. E. Schick et al. to Joseph J. Goss] 2,800
Milwaukee-av., 300 s of Edwards-st., n e f 50x150, July 20 [Anton Majewski to John H. Hintz] .....
Rockwell-st., 208 s of Belmont-av., e f, 30x124, July 20 [Otto Rueter to Frank M. Swain] .....
St. Louis-av., 264 n of Lawrence, e f, 30x125, incumb. $4,000, July 22 [Gust Winstrom to Emilie Mattha] .....
Springfield-av., 240 s of Belden, w f, 30x125, July 14 [Charles S. Neeros to State Bk. of Chgo.] .....
Whipple-st., 128 s of Sunnyside-av, e f 30x125, incumb. $4,000, July 7 [Sig. K. Petzold to Jos. V. Arnhorst] .....
Foster-av., n w cor Lennon, s f, 85x125, July 21 [C. T. & T. Co., Tr., to Rudolph Prange] 7,500

SOUTH TOWN.

Ashland-av., s w cor 53d-st., e f, 24x124, m. or l., July 17 [John Houlihan et al. by pa. to Patrick J. Houlihan] 8,000
Fisk-st., bet 34th and 35th, e f, 25x124, July 21 [Rosalia Slowinski to Roch Nowicki] .....
Fox-st., s e cor 52d-pl., w f, 24x124, July 21 [Johanna Sullivan to Otto Bartil] 2,525
Forest-av., 29 n w of Schoolst., s e f, 25 ft to School-st., July 21 [Jacob Bloomenthal und ½ int to Herman P. Misch] 1,500
Lincoln-st., N., 149 n of Berteau-av., e f, 30x152, July 22 [Joseph E. Taverner to Adolph P. H. Effinger] .....
Pine Grove-av., 197 s of Belmont, w f, 31x107, Jan 18 [Ellen S. Young to Sherman T. Taylor] 2,800
Robey-st., N., 260 s of Cullom-av., w f, 30x152, Incumb. $2,500, July 22 [Jacob Weber to Alma M. Johnson] .....
Southport-av., 48 s of George-st., e f, 24x121, July 16 [Est. John W. Christman to Chas. P. Beachel] 3,200

JEFFERSON.

Avers-av., n w cor Waveland, e f, 110x113, incumb. $3,500, Nov. 1, 1910 [Albert Haentze to Mary E. Pierce] 7,750
California-av., 100 n of Cullom, e f, 50x125 and o. p., July 21 [Samuel Grossman to John W. Ries] 10
Drake-av., 238 s of Wilson, w f, 30x 125½, incumb. $8,200, March 28 [Chas. J. Arbogast to Louis W. Arbogast] .....
Elston-av., s w cor Francisco, n e f, 26x81x14x22x76, July 13 [Otto Hank to Jacob Wolf and Sol. Steinberg] 1
Elston-av., 26 s e of Francisco, e f, 50 to Francisco-av., incumb. $1,100, July 22 [Ralph Neufeld to Jacob Wolf and Sol Steinberg] .....
Eberly-av., 73 n of Berteau, e f, 50x125, incumb. $1,800, July 21 [Chas. J. Nelson to Charles Isaurie] .....
61st-av., N., s e cor Bloomingdale, w f, 154x125; Keystone-av., s w cor Bloomingdale-av., e f, 155x125, July 20 [Thos. E. Hulbert to Nina B. Jenney] 10
53d-ct., N., 99 n of Humboldt-av., e f, 28x125, incumb. $1,000, July 21 [John Pawlowski to Casimir J. Chakanowski] .....
40th-av., N., 32 s of Milton-pl., e f, 25x120, and o. p., May 12 [Est. Thomas Slattery to John J. Devine] .....
44th-st., 212 n of Wilson-av, e f, 25x145, July 21 [Neille Quinlan to Henry F. Koch] .....
Irving Pk.-blvd., 59 e of Scott-av., n f, 25x187, m. or l., July 16 [Helen W. Scott et al. to Wm. Binder] .....
Grover-st., 614 w of Ainslie, n e f, 25x125, Sept. 10 [Catherine Raber to Pio Coppolo] .....
Gunnison-st., 264 e of N. 55th-av., s f, 80x150, m. or l., May 27 [Minnie C. Scow to Angeline Dymewicz] .....
Lawndale-av., 24 n of School-st., e f, 28x125, incumb. $3,200, July 16 [Henry Pfaff to Vincent Najdewski] .....
Monticello-av., 2319, w f, 30x125, incumb. $1,800, July 21 [Pauline K. White to Paul E. Vatter] .....
Milwaukee-av., 121 s of Leland, e f, 37½x150, incumb. $3,200, July 10 [C. Lawrence Thompson to Kate Waczkowski] .....
Marmora-av., N., 299 s of Berteau, e f, 80x125, July 7 [State Bk. of Chgo., Tr., to Frances Lautz] .....
Montrose-av., 42 n of Bernard, s f 50x125, incumb. $1,000, July 20 [Chas. E. Schick et al. to Joseph J. Goss] .....
Milwaukee-av., 300 s of Edwards-st., n e f 50x150, July 20 [Anton Majewski to John H. Hintz] .....
Rockwell-st., 208 s of Belmont-av., e f, 30x124, July 20 [Otto Rueter to Frank M. Swain] .....
St. Louis-av., 264 n of Lawrence, e f, 30x125, incumb. $4,000, July 22 [Gust Winstrom to Emilie Mattha] .....
Springfield-av., 240 s of Belden, w f, 30x125, July 14 [Charles S. Neeros to State Bk. of Chgo.] .....
Whipple-st., 128 s of Sunnyside-av, e f 30x125, incumb. $4,000, July 7 [Sig. K. Petzold to Jos. V. Arnhorst] .....
Foster-av., n w cor Lennon, s f, 85x125, July 21 [C. T. & T. Co., Tr., to Rudolph Prange] .....

SOUTH TOWN.

Ashland-av., s w cor 53d-st., e f, 24x124, m. or l., July 17 [John Houlihan et al. by pa. to Patrick J. Houlihan] .....
Fisk-st., bet 34th and 35th, e f, 25x124, July 21 [Rosalia Slowinski to Roch Nowicki] .....
Fox-st., s e cor 52d-pl., w f, 24x124, July 21 [Johanna Sullivan to Otto Bartil] .....
6th-av., 206 s of 36th-st., w f, 25x125, July 9 [Dora Wall et al. to Anthony F. Vonesh] .....
Halsted-av., 50 s of 38th, e f, 82x165, incumb. $4,100, July 21 [Allex. Gebin to Abraham and Samuel Chapman] .....
Indiana-av., 381 n of 29th-st., e f, 50x100, and other ppty., July 17 [C. T. & T. Co., tr., to Geo. R. Cole] .....
Indiana-av., 381 n of 29th-st., e f, 50x100, and other ppty., July 17 [C. T. & T. Co. to Geo. R. Cole] .....
Indiana-av., 381 n of 29th-st., e f, 50x100, and other ppty., June 13 [Frank A. Johnson quitclaim to Geo. R. Cole] .....
Lowe-av., 96 s of 36th-st., w f, 24x 123½, June 10 [Louis Sherman to Leo Marlon] .....
Robey-st., 274 s of 35th, w f, 25x125, June 29 [Theo. Marquardt to Joseph Gurka] .....
Vernon-av., 285 s of 32d-st., e f, 26x 124, July 14 [May T. Underwood to Jas. W. Underwood] .....
Vernon-av., 34 n of 33d-st., e f, 18x 104, m. or l., July 18 [Gertrude Scholl to Gregory T. Van Meter] .....
Wallace-st., 183 n of 38th, e f, 24x128, incumb. $2,700, July 21 [May Egan to

4

Kasinni Pielin] 10
Wallace-st., 148 s of 39th, e f, 25x120, July 16 [Vincenzo La Porta et al. by m. in c., to Vincenzo La Porta] 1,800
Wallace-st., 100 s of 39½, e f, 25x120, July 22 [Antonio Dieli to Olef Rudquist] 10

HYDE PARK.

Cornell-av., 306 s of Hyde Park-blvd., w f, 30x186, June 24 [Clara L. Woodyatt to Henry S. Whitcomb] 10
Champlain-av., 24 n of 54th-st., e f, 24x122, July 21 [Ernest E. Wells to Herbert J. Kling] 10
Wabash-av., 33 s of 66th-pl., e f, 37½x 152, July 10 [Est. Mary Marr to Christ F. Mueller] 3,900
Wabash-av., 33 s of 66th-pl., e f, 37½x 152, July 10 [Helen I. Waterman et al. quitclaim to Christ F. Mueller] 1
Drexel-av., 716 s of 65d-st., w f, 50x134, July 7 [Caroline N. Russell to F. W. Grapenhaus and R. C. Russell] 1
Constance-av., 197 n of 68th-st., w f, 76x 134, July 15 [State Bk. of Chgo. to Edw. I. Bloom] 5,250
Jefferson-st., 225 e of 52d-st., n f, 40x 114, July 21 [Michael Stretch to Helen D. Geyser] 10
Garfield-blvd., 91 e of Prairie-av., n f, 84x134, July 18 [Oliver F. Smith to Alice Nugent] 10
Trust deed—Garfield-blvd., 91 e of Prairie-av., n f, 84x134, July 20, 1914, to July 20 1924, 5½% [Alice Nugent to C. T. & T. Co.] 55,000
Ninety-third-st., 175 w of Drexel-av., s f, 37½x125, July 8 [Le Roy Stuyvesant to Aaron Brellant] 10
Ninety-third-st., 175 w of Drexel-av., s f, 37½x125, July 18 [Aaron Brellant to John Dankin] 500
Ellis-av., 141 n of 93d-st., w f, 54½x 124, May 29 [John W. Foster to Joe Gaily] 450
Venue N., 105 s of 100th-st., w f, 25x 125, July 17 [Mary Moore to Henry C. Moore] 1,800
Curtis-av., 159 n of 110th-st., w f, 29x 135, July 21 [Johan D. Klingsena to John Bahno] 1,750
Green Bay-av., 55 n of 90th-st., w f, 25x 140, July 20 [Patrick B. Allman et al. to Blas Nikiech] .....
Ninetieth-st., 113 e of St. Lawrence-av., n f, 125x122, July 18 [Joseph Pipp to Henry Koopman] .....
Ninetieth-st., 125 e of St. Lawrence-av., n f, 22x121, July 17 [Richard F. Spies to Anton Themi] .....
Ninetieth-st., 125 e of St. Lawrence-av., n f, 25x121, July 20 [Anton Themi to Henry Koopman] .....
Ninety-second-st., 141 w of Cottage Grove-av., s f, 35x125, June 3 [Emily An Christian to Levi Bailou] .....
One Hundred and First-pl., E., 281 w of Michigan-av., s f, 30x134, April 7 [The Hibernian Banking Assn. to Magdalen Deltora] .....
One Hundred and Eighteenth-st., 141 n of Indiana, s f, 25x111, incumb. $500, July 21 [Elizabeth Pranger to Jacob Bisdek] .....
Paxton-av., 175 n of 94th-st., e f, 50x 125, June 30 [H. P. Aldrich to Jacob Glos] .....
Seventy-second-st., s w cor Loomis, n f, 28x124, July 9 [John J. Herrick to Albert Charbonneau] .....
Wabash-av., n e cor 103th-st., w f, 40x 121, May 7 [Henry F. Norcott et al. to Gerrit Van Drent] .....

LAKE.

Aberdeen-st., s e cor 67th, w f, 50x124, July 11 [Robt. A. Crawford to Edward Casey] .....
Aberdeen-st., 55 s of 66th, w f, 22x124, incumb. $1,800, June 24 [Andrew Ylterberg to George Luye] .....
Aberdeen-st., 48 s of 66th, e f, 25x124, July 10 [Bertha Bernstein to Aleck L. Bernstein] .....
Albany-av., 49 n of 66th-st., e f, 50x 125, June 30 [Howard L. Salisbury to Frank L. Umbach] .....
Artesian-av., 204 s of W. 43d-st., e f, 26x123, July 21 [Walter G. McIntosh to Wm. Forbes] .....
Artesian-av., 171 s of 59th-st., w f, 30x 123, Feb. 16 [C. T. & T. Co., tr., to Edward Casey] .....
Bishop-st., 270 s of 78th, e f, 30x179, Oct. 14 [William Esch et al. to George Breetzke] .....
Bishop-st., 150 s of 78th, e f, 30x179½, Jan. 8 [William Esch et al. to Harry Breetzke] .....
Bishop-st., 120 s of 78th, e f, 30x179½, March 16 [Wm. Esch et al. to Julius Breetzke Jr.] .....
Bishop-st., 60 s of 78th, e f, 30x179½, March 11 [Same to Elsie Reuter] .....
Bishop-st., 90 s of 78th, e f, 30x179½, Oct. 14 [Same to Henrietta Breetzke] .....
Campbell-av., 68 s of 58th-st., e f, 50x 125, July 21 [C. T. & T. Co., trustee, to Herman Heuth] .....
Dearborn-st., 416 n of Garfield-blvd., w f, 25x100, incumb. $2,500, May 28 [Charles M. Conlon to Daniel H. Williams] .....
Elizabeth-st., 167 n of 86th, w f, 25x124, and o. p., March 25 [Allen P. Miller to Duncan McKenzie] .....
Emerald-av., 33 n of 44th-pl., e f, 25x125, July 21 [Peter H. Frayer to Clarence E. Butts] .....
S. 44th-av., 88 s of 61st-st., w f, 60x125, Nov. 19, 1913 [State Bank of Chicago to Frank Pratt] .....
45th-pl., 400 s of Rockwell-st., n f, 80x 125, July 20 [August Soldukas to Juzapas Brcaunas] .....
Hamilton-av., 81 s of 58th-st., w f, 82x 125, July 17 [F. H. Bartlett to Blas Grgec] .....
Kenneth-av., 209 s of W. 57th-st., e f, 120x125, July 21 [Otto Rueter to John Mitchell] .....
Knox-av., 145 n of W. 53d-st., e f, 60x126, July 20 [David N. Hanson to John Glatkowski] .....
S. Knox-av., 223 s of Archer, e f, 80x125, July 8 [David N. Hanson to Henry Penner] .....
Kolmar-av., 269 s of W. 57th-st., w f, 30x125, June 23 [Otto Rueter to Alex. J. Hebnke] .....
Marshfield-av., 75 s of 52d-st., w f, 26x 125, April 30 [Wallace Dozier to Tomas Melka] .....
Marshfield-av., 75 s of 66th-st., e f, 30x 123, June 17 [Peter Bruck to Aaron Meyer] .....
May-st., 57 s of 78th, e f, 30x124, incumb. $3,400, July 20 [August B. Skoglund to James P. Sullivan] .....
May-st., 194 n of 80th, e f, 31x124, Nov. 5 [Ernest H. Holtorff to Carl G. Norman] .....
Paulina-st., 242 s of 60th, n f, 30x124, incumb. $4,000, July 20 [Thomas J. Campbell to Thomas J. Morgan] .....
Richmond-st., 299 n of 53d, w f, 30x125, July 15 [Henry B. Petralilek to Benjamin Petter] .....
Robey-st., s e cor 54th, w f, 50x116, June 23 [Lawrence Sexton to Joseph J. Svoboda] .....
S. St. Louis-av., 186 s of Archer, w f, 25x 168, June 18 [State Bank of Chicago to Henry Alp] .....
Seeley-av., 98 s of 50th-st., e f, 24x124, July 6 [John Stenek to Peter Ongyak] .....
75th-st., W., n w cor Vincennes-rd., s f, 165x140x156x131, und ½ int. June 30 [Est. Thos. E. Wells, und. ½ int. to E. Storke Latimer] .....
75th-st., W., n w cor Vincennes-rd., s f, 165x140x156x131, und. ½ int. [Est. Thos. E. Wells to Modestus R. Bauer] .....
83d-st., W., n w cor S. 46th-ct., s f, 50x 125, July 15 [Mathew Ragen to Johanna Mason] .....
83d-st., W., n w cor S. 46th-ct., s f, 58x 123, July 11 [C. T. & T. Co., tr., to Mathew Ragen] .....
64th-st., 210 w of Central Park-av., n f, 50x124, Feb. 2 [Est. John F. Eberhart to Minnie E. Vincent] .....
69th-st., 171 e of Spaulding-ave., s f, 50x124, July 20 [Charles A. Sartain to John J. Gleason] .....
69th-st., 75 e of Bishop, n f, 50x125, July 9 [Emily S. Muehlmann to Irene E. Muehlmann] .....
Union-av., 199 s of 78th-st., w f, 43x125, incumb. $5,000, July 21 [Oscar T. Windels to Abram Bailey] .....
Washtenaw-av., 287 n of 47th-st., w f, 25 x125, July 15 [Waclaw Klimkiewicz to Antinas Yocius] .....
Wentworth-av., 200 n of 72d-st., e f, 50x 122, July 21 [Florence A. Reade to Frank C. Rathje] .....
Wentworth-av., 200 n of 72d-st., e f, 50x 122, July 21 [Florence A. Reade to Frank C. Rathje] .....
Winchester-av., w s of Western-av., s f, 57½ x125, May 6 [Wilbert H. Gibson to Alma N. Johnson] .....
Wood-st., 166 s of 44th, e f, 24x124, Dec. 15 [Helen Ziolkowski to Stanislaus Frankiewicz] .....

CALUMET.

Carpenter-st., s e cor 39th, w f, 145x 125, ex. pt. for street, July 20 [Alfred G. Callham to James E. Davis] .....
Carpenter-st., s e cor 39th, w f, 145x 125, ex. pt. for street, July 8 [Sidney A. Jones to Alfred G. Callham] .....
La Salle-st., n e cor 94th, w f, 120x124, and o. p., incumb. $4,960, July 20 [Gertrude Scholl to F. H. Bartlett] .....
Longwood-av., s e cor Somerset-terrace, n e f, 40 ft to alley, Jan. 8, 1900 [Jette Hesse to Nannie Kramer] .....
Lockwood-av., 175 n of 103d-st., e f, 102x316 ft on n. and 284 ft on s, June 15 [Ralph H. Horton to Harry M. Swain] .....
104th-st., 257 e of Stewart-av., n f, 26x 123, June 22 [Joseph E. Mason, quit claim, to Mrs. Emma Kacy] .....
104th-st., 257 e of Stewart-av., n f, 26x 125, July 15 [Emma Kacy, und ½ int., to City of Chicago] .....
87th-st., W. 110 s of Halsted, n f, 22x 144, July 20 [Gustav Brakopf to Sarah Scheinberg] .....
87th-st., 110 s of Halsted, e f, 22x144, July 20 [Gustav Brakopp to Sarah Scheinberg] .....
Wallace-st., 36 n of 43d-st., w f, 33 1-3 x125, July 20 [Chas. P. Johnson to Orne Larsen] .....

WEST TOWN.

Iowa-st., 59 w of Leavitt, n f, 30x 178, incumb., $6,760, July 18 [Barney Hardiker to Helen Schrade] .....
Lawler-av., 57 s of Le Moyne-st., e f, 30x126, July 14 [Frank F. Nelson to Bert Stedman] .....
Pronto-av., 88 s of N. 43d, e f, 25x 124, July 20 [Martin E. Johnsen to Bertha Bruss] .....
Sacramento-av., 200 s of Cornelia-st., w f, 60x169, incumb., $31,800, July 9 [Samuel Plame to Robert Forgan] .....
Sacramento-av., 200 s of Cornelia-st., w f, 60x169, incumb., $31,800, July 9 [Robt. Forgan quitclaim to Wm. F. Hanon] .....
Union-av., 200 s of Wood, e f, 25x165, July 10 [Elmer V. Cain quitclaim to Oury C. Cain] .....
Superior-st., 96 w of Leavitt, n f, 56x 121, July 17 [Frederick Maas to Wm. Lidke] .....
Ohio-st., 45 e of Paulina, s f, 24x170, incumb., $4,000, June 25 [Zendray Matyia to Simon Zbronzyna] .....
Paulina-st., 116 n of Grand av., e f, 24x100, July 10 [Frank Forek quitclaim to Tomasz Kulik Nowak] .....
Erie-st., 24 w of Leavitt, s f, 24x124, incumb. $1,300, July 15 [Matthew Quillinan to Wincenty Wyrzecha] .....
Lake-st., W., 178 e of Francisco-av., s f, 23 ft to alley, June 29 .....
Fulton-st., 3317 n f, 24x150 incumb., $2,700, July 21 [Jose De Rochal to

5

Geo. Renna] 5,500
Hamlin-av., 79 s of Ohio-st., n f, 24x 121, July 14 [Wm. J. Beckas to Ira Castor] 2,000
Harding-av., 276 s of Kinzie st., e f, 26x124, July 14 [R. W. Marr to M. Goslinowski] 275
12th-st., W., 121 w of Lincoln, s f, 24x 125, incumb., $2,000, July 9 [Congregation Anshe Kanesses Israel] 5,000
Robey-st., 50 s of Birch, e f, 24x112, incumb., $2,070, July 21 [Abe Cohen und. ½ int. to Bennie Gold] 300
12th-st., W., 75 e of Throop, s f, 25x 125, incumb., $8,000, July 1 [Fannie Silver to Bessie Margolis] .....
Miller-st., 914, e f, 24x100 Sept. 29 [Wm. J. Hurley to Mary A. Hurley] .....
Elburn-av., 80 w of Loomis st., s f, 30x102.9 incumb., $3,500, July 18 [Fannie Silver to Michael Sachs] .....
Racine-av., 416 n of W. 12th-st., e f, 25x 125, July 1 [Hyman Berkson et al. to Ida Bonner] .....
Ashland-blvd., 119 n of W. Adams-st., w f, 19x150, incumb. $1,500, July 15 [Annie A. Howard to Albinus O. Carr] .....
Huron-st., 28 e of Armour, n f, 25x125, June 27 [Piotr Wisarski to Jan Kusek] .....
Huron-st., 166 w of Leavitt, n f, 24x124, incumb. $900 [Adam Korczyk to ——] .....
Walnut-st., 125 e of Robey, s f, 25x 129, July 15 [Mary F. Carr to George W. Cochran] .....
Walnut-st., 90 e of Hoyne-av., n f, 30x 134, July 6 [Ellen McLaughlin to F. H. Lett] .....
Huron-st., 199 e of Paulina, s f, 24x125, July 20 [Josef Stanek et al. to Tomasz Seszol] .....
Walnut-st., 300 e of Hoyne-av., n f, 21x124, July 20 [Estate Orrin Thompson to Ernest C. Farwell] .....
Johnson-st., 288 n of Maxwell, w f, 24x 100 incumb. $7,000, July 10 [Bessie Litman to Morris Caplan] .....
12th-st., W., 216 w of Laflin, n f, 24x124, incumb. $6,000, July 20 [Ida Bonner to Hyman and Harry Berkson] .....
19th-st., W., 114 e of May, s f, 25x96, July 14 [Anna Rezny quitclaims to Marie Katrba] .....
19th-st., W., 114 e of May, s f, 25x96, April 18 [James Kotrba to Vaclav Kalm] .....
Sangamon-st., 144 s of Maxwell, w f, 24x 100, incumb. $2,000, July 20 [Sadie Weinberg to Rosie Zocki] .....
St. Louis-av., 114 n of Ogden, e f, 25x124, July 22 [Arica C. Root to Lena Vopicka] .....
Sawyer-av., 125 s of 19th-st., w f, 25x 125, June 10 [Thomas H. Hoy to Samuel Boyll] .....
Springfield-av., 843 s of W. 13th-st., w f, 28x126, incumb. $4,081, July 20 [Joseph Saltzman und. ½ int. to Leo Cohn] .....
40th-av., S., 56 n of W. 13th-st., w f, 75x125, July 18 [Isidor Gumbiner et al. to Louis Gumbiner] .....
Homan-av., 450 s of 16th-st., w f, 25x125, incumb. $9,400, July 21 [Max H. Connell to David Kaufman] .....
Clifton Park-av., 198 n of 16th-st., w f, 25x125, July 21 [John J. Cerveny to Henry Glick] .....
16th-st., W., 136 s of Racine-av., n f, 20x124, June 9 [Anna Chochol to Alois Tusa] .....
Fairfield-av., 125 s of W. 12th-st., e f, 25x130, July 20 [James Ginburg und. ½ int. to Harry Riteman] .....
Fairfield-av., 175 s of Albany-av., s f, 50-ft., W., n e cor. Albany-av., s f, 50x121, m. or l., incumb. $3,550, July 20 [Harry Siegel to Sam Orlo] .....
220-st., W., n e cor Albany-av., s f, 50x121, m or l, incumb. $2,500, July 20 [Harry Siegel et al to Sam Orlo] .....

PROVISO.

Proviso, St. Charles-rd. 1st add, Ls. 110 to 112, June 20 [Henry W. Austin to Sebastyan Worwa] .....
Grossdale, L. 12, B. 25, July 13 [Ruth E. V. Sandahl to E. Lundin] .....
Grossdale, L. 13, B. 25, July 13 [Ruth E. V. Sandahl to E. Lundin] .....
Grossdale, L. 13, B. 25, July 13 [Ruth E. V. Sandahl to E. Lundin] .....
Maywood, L. 1 to 28, B. 135, 41, 14, 39, 12, July 13 [Robert A. Bauer to Charles Heller] .....
Maywood, L. 5, B. 135, 2-11, 14, 39, 12, July 21 [Stephen G. Cuyler to Charles Heller] .....
Maywood, Smith's add, L. 4, sub s ½ B. 2, B. 18, July 20 [Blanche S. Cohen to James Davey] .....
Melrose Park, Soffel's 1st add, Ls. 2 and 9, B. 2, July 20 [Helena Soffel quitclaims to Lydia Ullrich] .....
Melrose Park, Soffel's 1st add, Ls. 2 and 9, B. 2, July 20 [Lydia Ullrich to Giovanni Ratini] .....
Maywood, Cummings & F.'s add, Ls. 52 and 53, incumb. $1,300, July 17 [Christine C. Petersen to Paul Schulte] .....

RAILROADS DEFAULT ON HALF BILLION OF SECURITIES

New York, July 23.—[Special.]—Striking evidence of the extremely unfavorable operating conditions with which the railroads of the country are now contending is found in the fact that railroad systems in the United States are at present in default on securities aggregating a value of $551,000,000, or more than half the amount of railroad stocks and bonds issued last year.

Not since 1893-'95, the greatest railroad reorganization period in the history of the country, have so many railroad bonds been in default as at the present time.

A list of defaults published today places the St. Louis and San Francisco at the head with the greatest amount of bonds and notes not receiving regulation interest payment. This system defaulted on July 1 on $195,045,000, which if taken with the Chicago and Eastern Illinois default brings the total to $220,500,000.

The Chicago, Rock Island and Pacific railroad, the Pere Marquette, the Wabash, the Missouri, Oklahoma, and Gulf and associated companies, the Cincinnati, Hamilton and Dayton, the Indiana, Decatur and Western, the Cincinnati, Indiana and Western, New Orleans, Mobile and Chicago, Colorado Midland, Wheeling and Lake Erie, Oklahoma Central, Kansas City and Memphis, and Kansas, Oklahoma and Western are among other roads that have defaulted.

ONE TIME EPISCOPAL RECTOR DIES CATHOLIC.

Henry C. Granger, for many years a minister in the Episcopal church, died yesterday at the Evanston hospital. Mr. Granger surprised his Evanston friends eight years ago by resigning from the pastorate of St. Matthew's Episcopal church and joining the Roman Catholic faith. Before taking the charge at St. Matthew's Mr. Granger had been a Presbyterian minister.

In explaining his change to the Roman Catholic faith he said: "There was no special doctrine or church law that aroused me—it was the two systems as a whole."

Since quitting the Protestant faith Mr. Granger had been a member of St. Mary's church, Evanston. He was 66 years old.

OBITUARY.

THOMAS S. JUDGE, 72 years old, for twelve years a member of the board of election commissioners, died last night at 10:30 at his residence, 3610 Pine Grove avenue. Prior to his appointment to the commissionership, Mr. Judge was secretary of the sanitary district board. He came to Chicago from his native city, Toronto, Canada, at the age of 14 and had remained here ever since. Mr. Judge is survived by his widow and two daughters, Mrs. E. K. Gleason and Miss Frances C. Judge. The funeral will be held tomorrow morning at 9:30 from the residence.

THE REV. EDWARD L. ROE, vice president of the Catholic Church Extension society and former vice president of the De La Salle institute, will be buried today. The body lay in state until 10 o'clock last night at the Holy Name cathedral, from which the funeral will be held at 10 o'clock this morning.

MRS. ISABELLA CRIGHTON FLEMING, wife of John C. Fleming, of 4353 Drexel boulevard, died at her residence Wednesday morning. She is survived by her husband and one daughter, Mrs. George T. Jennings. The funeral will be held from the residence at 3 p. m. today. Burial at Oakwoods.

DR. DAVID PHILIP MILLER, for eight years a practicing physician at his home, 4657 Malden street, died on Wednesday at Henrotin hospital. Funeral services will be held at his late residence on Sunday at 3 p. m. Burial at Rosehill.

COUNT ALEXANDER DE CAVALY of 346 East Fiftieth street died yesterday, at the age of 60 years. He came to Chicago from Paris in 1893. He was an official interpreter at the world's fair.

Building Permits.

38 W. 114th-st., 2 story frame residence, C. D. Denny, 11729 Lafayette-av.; arch. not given; owner is carp. ..... $ 2,500
1618 W. 72d-st., 1 story frame residence, T. Wachsitz, 6840 Throop-st.; E. Braucher, arch.; Dan Downap, mason; E. A. Zomke, carp. 1,750
1941-43 N. Francisco-av., 2 story brick flats, A. Halvarson, 2611 W. Northav.; T. J. Reynertson, arch.; Seck & Lindon, mason; K. Sparesos, carp. 3,000
4358 Altgeld-st., 2 story brick flats, J. Hulfeld, 1915 N. Tripp-av.; J. Zedek, arch.; J. Baldasste, mason; carp. not given 4,500
4140-42 So. Wabash-av., 1 and 2 story brick addition, J. Livingston Bakery Co., 4142 So. Wabash-av.; J. Ahlschlager & Son Co., arch.; Chaney-Archibald Co., mason and carp. 20,000
4411-13 Magnolia-av., 3 story brick flats, C. M. Anderson, 4730 Superior-st.; T. J. Reynertson, arch.; E. A. Hohneboy, mason; owner is carp. 20,000
441 N. Laramie-av., 3 story brick addition, H. S. Mueller, Lake-st. and Lemington-av; Miller & Hall, arch.; Guy & McClintock company, mason; carp. not let 3,000
5113 Bernice-av., 1 story frame residence, John McCabe, 5013 N. 48th-av.; arch. not given; Siewert & Callsen, mason; owner is carp. 3,200
4024 N. Lincoln-st., 2 story brick flats, S. F. Swanson, 2604 Elizabeth-av.; Zion City, Ill.; C. W. Christensen, arch.; Innes & Steinacker, mason; ow

S—FOREIGN
n Travel.
AMERICAN
442 Ships
1,417,710 TONS
EXT
LINGS
New York
DON-HAMBURG
RLAND"
T 1, TWELVE NOON
RATOR"
T 12, NINE A. M.
argest Ships
the Continent
Sailings
.....30th, 10 A. M.
Sailings
.....1st, 12 Noon
Boston)....August 1
.....9th, 12 Noon
.....12th, 9 A. M.
.....15th, 11 A. M.
Boston)....Aug. 15
.....22nd, 10 A. M.
Boston)....Aug. 26
VIC. 27th, 9 A. M.
...Aug. 29, 11 A. M.
only. §Hamburg
ladelphia-Hamburg.
SAILING
OSTON
TO
ON, HAMBURG
RIKA"
ST 1, NINE A. M.
RRANEAN
Naples, Genoa
Aug. 6, 11 A. M.
Sept. 12, 11 A. M.
....Oct. 7, 11 A. M.
SES IN 1915
the World
igh the
A CANAL
ork by Cruising
ameri
ti," Jan. 16
ND
d," Jan. 31
S $900 And Up
RUISE
ecessary expenses.
e choice location,
be booked now.
r booked.
merican Line
ndolph St.,
go, Ill.
ain 3630;
natic
4-846.
TAR LINE
MPIC"
TISH STEAMER
AUG. 8
AUG. 29—SEPT. 19
rbour—Southampton
AILINGS
1, August 22, Sept. 12
STOWN—LIVERPOOL
Cedric.....Aug. 13
Celtic.....Aug. 20
OWN—LIVERPOOL
IN (II) SERVICE
ording to steamer.
Cymric.....Aug. 23
RANEAN—ITALY
Cretic.....Sept. 19
AN LINE
IN (II) SERVICE
URG, SOUTHAMPTON,
) New York....Aug. 14
Philadelphia-Aug. 21
OWN—LIVERPOOL
Haverford....Aug. 15
Dominion....Aug. 29
NSPORT LINE
ONDON DIRECT
Minnehaha....Aug.
Minnetonka...Aug.
AR LINE
DOVER—ANTWERP
Vaderland.....Aug.
Kroonland.....Aug.
ern Passenger Agent.
rborn Street.
34. Auto. 41-181.
9 DAYS FROM
SAN FRANCISCO
WEATHER FINE
SHORTEST LINE
QUICKEST TIME
ys-100A1 (10,000 tons)
Line sailing Aug. 8
two weeks for Honolu
ary 28 days for Sydney
TRIP CLASS) SYDNEY $300
SYDNEY $300.
g Java, China, Japan
Send for folder.
rket St., SAN FRANCISCO
CH LINE
HAVRE—PARIS
DAY ROUTE
mers from New York
nesday 10 A. M.
Cabin Steamers from
urdays 1 P. M.
KOYSMINSKI, G. W. A.
n St.-Tel. Central 8480.
LINES
to the Azores, Lisbon
lies and to Algiers
Salle Street, Chicago.
-FOREIGN
EL, CARLSBAD

BUSINESS, COMMERCIAL AND FINANCIAL SECTION

MOVING OF CROPS SHOWN BY BANKS

Money Conditions Indicate Free Movement, Especially in the Southwest.

RURAL DEPOSITS HIGH.

Local money market conditions indicate a free movement of the crops in the southwest. Chicago banks, which were called on to furnish a considerable volume of credit, find that at the moment their western business is in a liquid and wholesome condition. The Continental and Commercial National has, because of its size, the largest number of western bank correspondents. These latter total over 5,000. Speaking of money conditions, George M. Reynolds, president of the bank, said yesterday:

"Our deposits in the national bank are today $151,800,000. At the date of the national bank call on June 30 our deposits were $175,300,000.

Country Bank Deposits High.

"Our country bank deposits are now $68,000,000, being a rise of about $9,000,000 since June 30. Individual deposits are up $3,000,000.

"The increase in country bank deposits is due to the harvesting and marketing of grain in the southwestern states. We are largely financing the crop moving requirements in the west and southwest. It is the movement of grain to the markets that has enabled western banks to pay off their loans to us and at the same time add to their deposit account.

"I look for a 5 per cent money market, meaning by that the minimum rate on good commercial paper."

Ohio State Banks Good.

An increase of more than $23,000,000, bringing the total resources of the state banks of Ohio up to $630,946,089, is shown through the report of the 530 state banks of that commonwealth as of June 30.

For the preceding three months, according to the report filed with the state superintendent of banks, the increase in resources was $6,000,000.

Dividends Declared.

The Monongahela Valley Traction company declared the regular semi-annual dividend of 2½ per cent on its preferred stock, payable Aug. 1; books close July 27 and reopen Aug. 3.

The Seaboard Air Line railway has declared the usual quarterly dividend of 1 per cent on its preferred stock, payable Aug. 15.

Money and Exchange.

Money in Chicago firm at 4½@5 per cent on commercial paper. 4½ per cent on collateral, and 5½ per cent over the counter. Foreign exchange was quoted as follows:

Sixty day grain	4.85⅝
London cables	4.89
London demand	4.88⅜
Paris checks	5.15⅝
Amsterdam checks	40⅜
Berlin checks	95⅛

Clearings at Chicago, $48,120,056. New York exchange sold at 20@25c premium.

Financial News Notes.

Business of the Illinois Brick company in July is expected to be in about the same volume as that of June. In the latter month the sales were the largest in the company's history.

At Watertown, N. Y., Federal Judge Ray ordered the sale of the property of the bankrupt Pierce, Butler & Pierce Manufacturing company be postponed until Aug. 4.

On the New York metal exchange copper was easier and declined ⅛c in the bid price.

It is announced that the Delaware, Lackawanna and Western railroad has placed orders with the Pullman company for 110 passenger cars.

The Fifth, Third, and Second National banks of Cincinnati secured $250,000 4½ per cent 20 year Toledo, O., water works bonds at a premium of $10,725.

The Citizens' bank of Greenfield, Ind., was awarded two issues of 4½ per cent county road bonds, $9,700 at a premium of 86c.

Application has been made to the Ohio state utilities commission by the Hocking-Sunday Creek Traction company to issue $300,000 bonds to finance an electric line connecting Nelsonville and Athens.

Short Term Note Quotations.

Stocks, rate, when due.	Bid.	Asked.
Amal. Copper, 5, March 15, 1915	100	100¼
Am. Tel. & Tel.:		
Cleveland Tel., 5, May 15, 1916	99¼	100
Cumberland Tel., 5, Apr. 1, 1916	99½	100
Iowa Tel., 5, Apr. 1, 1916	99¼	100
Mo. & Kas. Tel., 5, Apr. 15, 1916	99¼	100
Nebraska Tel., 5, Apr. 15, 1916	99¼	100
N. W. Tel. Ex., 5, Apr. 1, 1916	99¼	100
Pac. & Ohio, 4½, June 1, 1915	99½	99¾
Palm. Rap. Tr., 5, July 1, 1916	99½	99¾
Tex. & Ohio, 5, June 1, 1919	92½	92¾
Ut. & W. Ind., 5, Sept. 1, 1915	99¼	99½
Wis. collateral, 5, Oct. 1, 1914	100	100¼
Wis. collateral, 5, Apr. 1, 1915	99¼	99¾
Wis. collateral, 5½, Apr. 1, 1917	97¾	98⅛
Western Union, 4½, July 1, 1915	99⅛	99⅜
Adriem & Port., 5, May 1, 1915	94½	95½
Beking Val., 5, Nov. 1, 1914	100	100⅜
Bell & Gt. Nor., 5, Aug. 1, 1914	80	92
Bell. Harv., 5, Feb. 15, 1915	*10¾	100⅜
Bonne Central, 5, May 1, 1915	98½	99¼
Boh. Central, 4½, March 2, 1915	100	100¼
Bol. K. & T., 5, May 1, 1915	91	92
Bolo. Pacific, 6, June 1, 1915	84½	85¼
Bon. Eng. Nav., 6, May 1, 1917	87	93
Bon. N. Y. Central, 4½, May 1, 1915	99¾	100¼
Bon. N. Y. Central, 5, Sept. 15, 1914	100	100⅛
Bon. N. Y. Central, 5, Sept. 15, 1914	100	100⅛
Bon. N. Y., N. H. & H., 5, May 1, 1915	95¾	96¼
Bon. St. Con., N. J., 5, Mar. 1, 1916	98½	99¼
Bon. Seaboard A. Line, 5, March 1, 1916	99¼	99¾
Bon. Southern Ry., 5, Feb. 1, 1916	99¾	99¾
Bon. Southern Ry., 5, March 2, 1917	99½	99½
Bon. United Fruit, 6, May 1, 1917	100¾	101¼
Bon. United Fruit, 5, May 1, 1918	97¾	98¼
Bon. Westinghouse, 6, Aug. 1, 1915	102	102¼

*Less 1-32.

Chicago Securities.

On the local stock exchange business was dull. Sears-Roebuck common showed some increase in price, but the change in quotations was not especially suggestive.

Booth Fisheries issues held fairly steady at large quotations. In the bond department prices were steady.

Sales on the Exchange.

Sales and the range of prices on the Chicago stock exchange were:

	Shares.	High.	Low.	—Close— July 23.	July 24.
Booth Fish.	10	27	27	27	27
Chi. Pneu. Tool.	110	65	65	65	65
Chi. Rys. ser. 2.	10	34½	34½	34½	34½
Illinois Brick	27	63	62¾	62¾	63¼
K. C. Ry. & L.	25	30½	30½	30½	31
K. C. Light ctfs.	25	29	29	29	30
Nat. Carbon	50	116	116	116	116
Peoples Gas	22	121	120¾	120¾	120¾
Sears-Roebuck	430	195	193	194¾	162½
Do pfd.	10	123¼	123¼	123¼	123
Swift & Co.	100	107	106¾	106¾	106¾
Union Carbide	160	154½	154	154½	153½
Un. Switch & S.	15	105¼	105¼	105½	106¾

BOND SALES.

$1,000 Chicago Railways 1st 5s	98¼	
11,000 Public Service 5s	90	

COTTON.

NEW ORLEANS, La., July 23.—COTTON—Futures:

	High	Low.	Close.
July	13.25	12.99	13.23
August	12.90	12.69	12.85
September	12.92	12.35	12.49
October	12.56	12.38	12.53
January	12.62	12.43	12.59
March	12.72	12.53	12.69

Spot quiet, unchanged; middling, 13 5-16c. Sales, 610 bales.

NEW YORK, July 23.—COTTON—Futures:

	Open.	High.	Low.	Close.	Prev. close.
July	12.22	12.48	12.28	12.47	12.56
August	12.22	12.35	12.19	12.35	12.27
September	12.22	12.32	12.32	12.32	12.26
October	12.28	12.41	12.22	12.40	13.31
December	12.42	12.58	12.39	12.58	12.46
January	12.35	12.58	12.34	12.51	12.40
March	12.40	12.59	12.40	12.58	12.45
May	12.61	12.77	12.60	12.77	12.65

Spot quiet; middling, 13.25c; gulf, 13.50c. Sales, 600 bales.

LIVERPOOL, July 23.—COTTON—Spot sales, good middling, 7.85d; middling, 7.35d; low middling, 6.86d. Futures: July, 7.14d; July-August, 7.14d; September-October, 6.75d; November-January, 6.64½d; February-March, 6.69d; April-May, 6.68½d.

DRY GOODS.

NEW YORK, July 23.—Cotton goods markets were quiet today. Jobbers reported a fair trade. They were buying moderately for spring. Raw silk retained its strong position.

BAROMETER OF THE MARKET

Average of Closing Prices of Twenty-five Leading New York Stocks.

Thursday, July 23	79.91
Wednesday, July 22	80.51
Net loss for the day	**.80**
Year ago, day of week	84.86
Two years ago, day of week	97.50

Recent course—

Last high period, Oct. 3, 1912	101.40			
Fell Dec. 11, 1912, to	92.13			
Closed 1912, Dec. 31	93.81			
Fell June 11, 1913, to	79.58			
Rallied Sept. 13 to	88.00			
Fell Dec. 15 to	80.67			
Closed 1913, Dec. 31	83.06			
Rallied Jan. 23, 1914, to	88.32			
Fell April 23 to	79.75			
Rallied June 9 to	84.34			
Fell July 23 to	79.91			

	Highest.		Lowest.	
1913	94.56	Jan. 2	79.58	June 11
1912	101.40	Oct. 3	91.41	Feb. 5
1911	101.76	June 14	86.29	Sept. 27
1910	111.12	Jan. 4	86.32	July 26
1909	112.76	Aug. 14	93.24	Feb. 23
1908	99.04	Dec. 28	67.87	Feb. 17
1907	100.88	Jan. 5	65.04	Nov. 21
1906	113.82	Jan. 19	93.36	May 3
1905	100.05	Dec. 13	90.87	May 22
1904	97.73	Dec. 3	70.66	Mar. 12
1903	98.16	Jan. 9	68.41	Spt. 23
1902	101.58	Sept. 9	87.30	Dec. 11

The twenty-five stocks are: Amalgamated Copper, American Car and Foundry, American Smelter, American Telephone, Atchison, Baltimore and Ohio, Brooklyn Rapid Transit, Chesapeake and Ohio, Erie, Great Northern preferred, Illinois Central, Louisville and Nashville, Missouri Pacific, New York Central, Northern Pacific, Pennsylvania, Reading, Rock Island, Southern Pacific, Southern Railway, St. Paul, Sugar, Union Pacific, United States Steel, and Wabash preferred.

WALL STREET NEWS.

New York, July 23.—[Special.]—Estimates of a short interest of mammoth proportions is not as encouraging to those on the long side of the market as might be expected. As a reason for buying stocks, the existence of a short interest is regarded as distinctly poor. There is a proverb in speculative circles which says that talk of a short interest is the last resort of the beaten bull, just as patriotism is the last resort of the discredited politician.

It is not impossible that there are short contracts open in the leading speculative issues entered into many months ago and constituting what is called a "sleeping short interest." Such commitments always continue in existence long after the recovery has started, but it is difficult to believe that these reach anything like the enormous totals mentioned.

Steel common is as nearly representative of the state of the general speculative account as any other stock. The action of Steel during the last month or so has indicated a very small speculative interest on either side of the account more than anything else.

There have only been two days in over two months when transactions in that stock have totaled more than 50,000 shares. The average daily turnover in the month of June was about 20,000 shares and this month it probably has been even less.

With activity on such a scale, the fluctuations are obviously of small significance. Wall street pretends to be profoundly impressed when Steel stock rallies a point or so, or declines a point or so on a volume of sales. But in a market like the present such movements obviously mean nothing more than that the large body of holders of the 5,500,000 shares outstanding are simply sitting tight.

The decline in the forty year 4s and debenture 5s of the Chicago, Rock Island and Pacific Railway company has aroused various discussion regarding the effect upon the position of these bonds of the failure of the reorganization plan. On this point the Gibson market letter contributes the following:

"The railway company if pressed for money could assess the common stock regardless of who owns it or whether or not it is deposited as collateral. In short, the Chicago, Rock Island and Pacific Railway company must be considered as a corporation standing alone, in no way interested or affected by the affairs of either the railroad company or of the Rock Island company.

"So considered, there is no good reason to expect a receivership or any default on interest on the 5 per cent debentures or any other direct obligation of the railway company.

"This is an unusual suggestion. Apparently the inference is that the stockholders of the railway company would submit to an assessment without receivership proceedings, or, in other words, if necessary, the stockholders could be persuaded to put up money to protect the direct obligations of their company.

IN BOSTON STOCK MARKET.

BOSTON, Mass., July 23.—[Special.]—Trading was very light on the local board today, with prices generally fractionally lower. Boston and Maine and New Haven were exceptions, advancing ½ each on short covering. Call money, 3 per cent; time loans, short dates, 4½@4¾ per cent; time loans, six months, 4½@4¾ per cent; 5 per cent; time loans, year, 4½@4¾ per cent.

	Sales.	Open.	High.	Low.	Close.
Adventure	20	1¼	1¼	1¼	1¼
Alaska	445	27¼	27¾	26¾	26¾
Allouez	85	40	40	39¼	39½
Amal. Copper	441	69⅝	69¾	69⅛	69⅛
Ariz. Comi.	550	4½	4½	4½	4½
Butte & Bal.	175	2	2⅛	2	2
Butte & Sup.	475	36¼	36¾	35¾	36
Cal. & Ariz.	163	66	66	65¾	65¾
Cal. & Hecla	10	402	402	402	402
Copper Range	50	35⅝	35¾	35¼	35¼
Franklin	20	4	4	4	4
Granby	105	78½	78¾	78½	78¾
Greene-Cananea	70	31½	31½	31¼	31¼
Hancock	10	14	14	14	14
Helvetia	100	40c	40c	40c	40c
Island Creek	30	48	48	48	48
Do pfd	20	88½	89½	88½	88½
Isle Royale	20	19	19½	19	19¼
Kerr Lake	255	5⅞	6	5⅞	5⅞
La Salle	10	3⅜	3⅜	3⅜	3⅜
Mason Valley	25	2¼	2¼	2¼	2¼
Mayflower	10	6¼	6¼	5¼	6¼
Nev. Con.	40	13½	13⅝	13½	13½
New Arcadian	465	5	5	4¾	4¾
Shannon	1,140	5⅝	5⅞	5⅝	5⅝
Superior	295	24¾	24¾	24½	24½
North Butte	200	4⅜	4⅜	4⅜	4⅜
Old Colony Mng.	30	41c	49½	40½	40½
Old Dominion	25	17	17	17	17
Pond Creek	200	21	21	21	21
Ray Con.	15	1¼	1¼	1¼	1¼
Santa Fe	80	5⅛	5⅛	5⅛	5⅛
St. Marys Land	11	34	34	34	34
Sup. & Boston	15	2	2	2	2
Tamarack	55	34	34	33	33
Trinity	10	8¼	8¼	8¼	8¼
U. S. Smelting	330	35⅝	36	35½	36
Do pfd	16	46⅝	46⅝	46⅜	46⅜
Utah Apex	205	1½	1½	1½	1½
Utah Cons.	135	10½	10½	10½	10½
Utah Copper	150	56⅜	56⅜	56⅛	56⅛
Winona	90	3	3	2¾	2¾
Wolverine	20	33½	35½	33½	35½

RAILS.

Boston Elev.	20	90½	90½	90	90
Boston & Maine	158	35¼	35½	35	35½
Boston & Prov.	20	227	227	227	227
Mass. Elec. pfd.	10	58½	58½	58½	58½
N. Y., N. H. & H.	496	51⅞	52⅜	51¾	52⅛
Union Pacific	138	127¾	127¾	127	127
Do warrants	1,909	80¼	80¼	80¼	80¼
West End	100	89¾	89¾	89¾	89¾

MISCELLANEOUS STOCKS.

Am. Ag. Chem.	10	55¾	55¾	55½	55¾
Do pfd	61	95	95	94½	94¾
Amoskeag pfd	25	100	100	100	100
Am. Sugar	28	106¾	106¾	106¼	106¾
Do pfd	20	114	114	114	114
Am. T. & Tel.	153	120¾	120¾	120	120
Am. Wool pfd	28	74¼	74¼	74¼	74¼
Gen. Elec.	29	143¼	143¼	148	144
Mass. Gas	125	84¾	84¾	84	84
Do pfd	15	89½	89½	89¼	89½
McElwaine pfd	5	100¾	100¾	100¾	100¾
Mergenthaler	5	216	216	216	216
Swift	92	107	107	106½	106¾

NEW YORK STOCK TRANSACTIONS

	Sales.	High.	Low.	—Close— July 23.	July 22.
Alaska Gold	600			23	22
Allis-C. pfd	100	40	40	40	40
Amal. Copper	8,900	69¾	69	69¼	68⅝
Am. Beet S. pf	100	75	75	75	
Am. Brake S.	100	94	94	94	91
Am. Can	2,700	26½	25⅝	26	26⅜
Do pfd	100	90⅜	90⅜	90⅜	
Am. Car & F.	300	51⅜	51	51	51⅛
Am. Ice Sec.	600	27	26¾	26¾	27⅜
Am. Lin. Oil	100	8⅝	8⅝	8⅝	
Am. Locomo.	200	29½	29	29	29½
Am. Malt. pfd	200	35	35	35	
Am. Smelting	1,600	66⅝	66	66	66¾
Do pfd	400	103½	103⅜	103⅜	
Do pfd B	100	82	82	82	
Am. Tel. & T.	300	120⅜	120	120	120⅛
Am. Tob. pfd.	100	106¾	106¾	106¾	107½
Am. Wool. pf.	100	74	74	74	
Anaconda	500	30⅜	30⅛	30⅜	30⅜
Atchison	1,500	98	97⅜	97⅜	98⅜
Balto. & Ohio.	9,700	80⅞	80	80⅛	81⅛
Do pfd.	2,100	75⅜	75	75	75⅜
Beth. Steel	600	41	40	40	41⅜
Butterick	100	29½	29½	29½	
Cal. Petrol.	900	22½	22	22	22½
Do pfd.	100	60½	60½	60¼	61
Can. Pacific.	7,000	183⅜	183⅜	183⅞	185½
Cent. Leather	400	35⅜	35⅜	35⅜	35⅜
Do pfd.	400	101⅜	101⅜	101⅜	102¼
Chesa. & Ohio	2,800	46¼	45½	45⅝	46⅜
Chi. Gt. West.	200	13	13	13	
Do pfd.	200	35¼	35½	35½	35⅝
C., M. & St. P.	1,200	97½	97¼	97¼	97⅜
Chino	500	40	39⅜	40	40
Corn Prod. pfd	100	62	63	63	63
D. & R. G.	1,000	9¼	8½	8⅝	
D., L. & W.	200	309½	399½	399½	
Erie	7,500	25½	24⅜	24⅞	25⅜
Do 1st pfd.	500	39	38⅜	38⅝	39½
Do 2d pfd.	100	31½	31½	31½	32
Gen. Electric	100	147½	147½	147½	148½
Gen. Motors	300	88	87½	88	88
Gt. Nor. Ore	600	30¼	29⅜	29⅝	
Gt. Nor. pfd.	700	122¼	121⅜	121⅜	122½
Inspiration C.	1,100	18⅜	18½	18½	18⅜
In. Agri. Corp.	500	10½	9½	10½	
In. H. of N. J.	100	107½	107½	107½	108
Int-Metropol.	300	13⅞	13⅜	13⅜	13⅞
In. Paper pfd.	300	33	33	33	33½
Int. S. Pump	100	3	3	3	
K. C. Southern	200	26⅜	26½	26½	26⅝
Do pfd.	100	60	60	60	
Lehigh Valley	13,900	134⅜	132⅝	133⅝	134⅜
L. Wiles 2d pfd	100	93½	93½	93½	93½
Louis. & N.	200	133½	133¼	133¾	
Mackay Co.	200	80⅜	80	80⅜	
Mex. Pet.	2,300	68½	67⅜	67⅝	67½
Miami Cop.	300	22½	22¼	22¼	22⅜
MStP& S.S.M.	300	123½	122	122	123⅝
Do pfd	200	132¼	131	131	
M., K. & T.	300	12¼	11⅞	11⅞	12¼
Do pfd.	200	30¼	30	30½	29⅝
Mo. Pacific	2,800	9⅞	9½	9⅞	9¾
Nat. Bis	100	121½	121½	121½	
Nev. Con.	300	13⅝	13½	13⅝	

	Sales.	High.	Low.	—Close— July 23.	July 22.
N. Y. A. B.	200	65	65	65	
N. Y. Central	5,100	85¾	84½	84½	85¼
NYC&SL 2d pf	100	66	66	66	
N.Y.N.H.& H.	3,800	53	51¼	52¼	51¾
N. Y. O. & W.	400	20	20	20	20½
No. Pacific	1,900	109½	108¾	108½	109
Pacific Mail	1,400	22	20	20	
Pac. Coast	100	70	70	70	70
Penn. Ry	1,500	110⅜	109⅞	110¼	110¼
Peoples Gas	100	120½	120½	120½	
P. Steel Car	100	43½	43½	43½	43⅝
Pullman	100	156½	156½	156⅝	
Quick. pfd	100	2½	2½	2½	
Ray Con	100	20⅞	20⅞	20⅞	20⅝
Reading	23,100	162½	161¼	161⅝	162⅝
Do 2d pfd.	200	85	85	85	
Rep. I. & S.	700	22	20½	20⅝	
Do pfd	1,600	84½	82	82	
Rock Isl	1,000	⅞	⅞	⅞	1
Do pfd	800	1⅝	1⅝	1⅝	1½
Rumely	200	10	10	10	9
Sea. Air L.	400	54	53½	53½	53⅝
Sears-Roe.	800	195	193¾	194	
South. Pacific	7,800	96¼	95½	95⅝	96½
Do ctfs.	100	104⅞	104⅞	104⅞	
Do 1st pfd.	100	101½	101½	101⅝	
Southern Ry.	5,000	22	20¾	21	22⅜
Do pfd.	1,900	77½	75	75	
St. L. S. W.	100	20	20	20	
Studebaker	1,800	33	31⅞	32⅜	32
Tennessee C.	100	33	33	33	
Texas Oil	100	135½	135½	135¼	136½
Third Avenue	100	41¼	41¼	41¼	41⅜
Twin City	100	101⅜	101⅝	101⅜	
Union Pacific	13,800	127⅜	126⅝	126⅝	127⅜
Do war'nts	10,900	30¼	30	30	30¼
Do pfd	100	81⅞	81⅞	81⅞	82
Un. D. G. pfd.	100	65	65	65	
Un. Ry. Inv.	100	10	10	10	
Do pfd	1,000	27	25½	25½	28
U. S. Rubber	100	57	57	57	58⅜
Do 1st pfd.	100	101¼	101¼	101¼	101½
U. S. Steel	26,200	61⅝	60⅝	60⅝	61⅜
Do pfd	600	110¼	110	110⅜	110¼
Utah Copper	3,100	56⅜	55⅞	55⅞	56⅞
Va. Chemical	100	27⅜	27⅜	27⅜	27⅜
Wabash	100	⅜	⅜	⅜	
W. Union	500	59	58¼	59	58½
W. Electric	800	78⅝	78¼	78⅜	78⅝
Wis. Central	100	38	38	38	

Total sales, 204,200 shares.

EXPRESS STOCKS.

Adams	92@98	U. S.	78@80
American	102½@105	W.-Fargo	91½@98

GOVERNMENT BONDS.

	Bid.	Asked.
U. S. 2s, registered	96¾	97½
Do coupon	97	98
U. S. 3s registered	101	102
Do coupon	101	102
U. S. 4s registered	109½	110¼
Do coupon	111½	
U. S.-Pan. 2s of 1938	96¾	

NEW YORK BOND TRANSACTIONS

Thous.

5 City of Tokio 5s 85
5 N. Y State 4½s 110
4 N Y City 4s of 1959 100
1 do 1958 100
1 do 3½s 88¼
2 Adams Exp 4s 79½
1 Am Agl Chem 5s 100¾
14 Am T & T 4s ..... 89⅝@ 89½
12 Armour 4½s 92½
5 Atch cv 4s reg 96½
56 do of 1960 ..... 96⅜@ 97
11 A C Line col 4s 91
7 B & O 3½s 91½
33 do cv 4½s ..... 89⅝@ 90
1 do S W 3½s 90¾
5 Beth St 1st 5s ..... 100@ 100¼
18 do ref 5s ..... 86¼@ 86½
13 B R T 5s notes ..... 99⅝@ 99⅞
2 Bklyn City Ry 5s 102¼
1 B U Ele 5s 102¼
2 B U Gas 5s 106
8 Can Sou 5s 106¾
1 Cent Ga 5s 104
19 Cent Lea 5s ..... 99¼@ 99¾
1 Cent Pac 4s 93½
1 Cent R R N J 5s 117¾
2 C & O 4½s 93
5 do cv 4½s ..... 77@ 77½
5 C & A 3½s 37
1 C B & Q 4s 93¼
10 do Ills 4s 95¾
9 do S W 4s 99⅝
58 do jt 4s 97
14 do reg 96⅝
4 C & E I 6s 105
8 do 5s ..... 69@ 70
3 C G W 4s 72¼
1 C M St P 4s A 95⅝
1 do reg 92¾
2 do 4½s 103¼
3 do cv 4½s 101¼
15 do C & P 5s 104⅝
3 do 3½s 80
626 C R I & P Ry deb

Thous.

5s ..... 55¾@ 61
12 do ry ref 4s ..... 68¼@ 70½
614 do r r col 4s ..... 20@ 21¾
1 Col & Sou 4s 90⅜
6 do ref 4½s ..... 83¼@ 84½
5 Cumb Tel 5s 97
11 D & R G con 4s ..... 76@ 76½
19 do ref 5s ..... 51@ 51¾
2 Det United 4½s 67½
3 Dis Sec 5s 58½
5 Dupont 4½s ..... 86¾@ 86½
5 E Tenn Lien 5s 103½
2 Erie 4th ext 5s 102¼
2 do cv 4s A 68¼
8 Do B 69
1 Flint & P M 5s 65
4 Gen Mot 6s ..... 100¾@ 100½
1 Hud Co Gas 5s 103
6 Hud & Man ref 5s A 81¼
1 do adj 5s 30¼
33 Ill Steel 4½s ..... 86¼@ 86⅝
3 Ind Steel 5s 101¾
1 Insp con 6s 102
17 Int Met 4½s 76½
78 I R T 5s ..... 98⅝@ 99
5 Int & G N 6s 100½
4 Int Pump 5s 45
1 Kan & Mich 2d 5s .. 98¼
2 K C F S & M 4s 73½
5 K C Sou 3s 70
1 Lac Gas St L 5s 100¾
4 L & M 5s ..... 102⅝@ 102¾
3 Long Island 5s 102
4 L & N 4s ..... 90⅝@ 90¾
7 M K & T 4s ..... 83@ 83¼
12 Mo Pac 6s ..... 100⅝@ 100¼
1 do 5s of 1917 ..... 90¾
26 Mo Pac cv 5s .. 41@ 41½
10 do 4s ..... 42@ 42½
12 Nat Tube 5s 100
6 N O M & C 5s 41½
4 N Y Cent 3½s .. 82@ 82¼
20 N Y N H & H cv 6s ..... 90¾@ 100

Thous.

2 do 3½s 63
46 N Y Ry adj 5s .. 53¾@ 54½
8 N Y Tel 4½s .. 97⅝@ 97¾
9 N Y W & B 4½s .. 54

SHORTS PANICKY IN CORN MARKET

Continued Dry and Hot Weather Causes Excited Bulge in Coarse Grains.

WHEAT FUTURES RALLY

Panicky shorts started a big advance in corn yesterday. The market opened with a general rush to buy, and all through the session the pit was boiling with excitement, general commission house buying following the early demand from shorts. The weather map failed to show any important rainfall in any quarter, and the crop damage reports were multiplied. High temperatures prevailed all through the big corn states, and the forecast for the netx two days did not give much promise for any material relief from either heat or drought.

December corn was particularly affected by the adverse weather conditions, and prices covered a wide range at the opening. Southwest markets were excited and big advances were scored at both Kansas City and St. Louis, shorts in all markets being heavy buyers, with the general trade broadening as the result of the unfavorable weather conditions.

December Leads Advance.

The extremely high temperatures and dry weather which prevailed naturally affected the December more than the other months, and the deferred futures were strong. Old July was weak, closing ⅝c lower, but other months were 1½@2½c up. Quite a little profit taking was met with on the advances, but the offerings were absorbed easily and the last prices showed only moderate recessions from the best level of the day.

Other developments of the day were generally favorable to holders. The cash market was firm, ½@1½c up, and the demand was better, with shipping sales of 195,000 bu. Charters were made for 40,000 bu corn to Buffalo at ¾c. Buffalo stocks were reported exhausted. Liverpool was 1¼@1⅝d higher, reflecting the less favorable news from this side. Argentine offerings continue moderate and shipments for the week were estimated at 2,550,000 bu, against more than 7,000,000 bu the same week last year. Receipts here, 102 cars, with only 70 cars inspected yesterday. Primary arrivals were 390,000 bu; last year, 357,000 bu. Country offerings were reported light in all markets.

The government weather and crop bulletin shows a great deficiency in moisture all through the important corn states.

Firm Cables Help Wheat.

Wheat opened strong, sold off sharply on early profit taking sales, but later rallied, closing ⅝@1½ to 1⅝c higher. The strength in corn was a big help to the bulls and higher foreign markets also checked selling, but the main influence aside from black rust reports was the fact that exporters continue to buy enormous quantities of cash wheat. Sales the last two days and not previously reported were placed at 2,000,000 bu. In addition there were sales to mills of 30,000 bu.

Country offerings were larger in the southwest and while overnight acceptances were light here there were fair purchases during the day. Cash prices were relatively a shade firmer. In the northwest the cash situation continues strong.

Liverpool was 1¼@1⅝d up. Paris was ⅛@¼c higher; Antwerp, unchanged; Berlin, 1½c higher, and Budapest, 1¾c up. Broomhall cabled the foreign markets were broadening and that bullish sentiment was increasing owing to the less favorable Canadian reports, excellent demand for cash wheat, and the bullish Russian developments. Argentine shipments were estimated at only 400,000 bu for the week.

Local Trade Is Active.

Thomson-McKinnon were heavy sellers of wheat and commission houses sold quite freely on the bulges, December being under pressure especially. Armour, Bartlett-Frazier, and Jackson Bros. were the leading buyers. Leading shorts were again credited with buying. Black rust reports were not quite so exciting as the previous day, but there were a good many from North Dakota. Conservative houses admit serious damage in South Dakota and Minnesota, but not much actual injury as yet in North Dakota.

Receipts here, 909 cars, with 779 cars inspected yesterday. Primary arrivals aggregated 2,502,000 bu, against 1,878,000 a year ago. Northwest points had 198 cars, against 761 cars a year ago, and Winnipeg, 111, against 59 cars. Clearances were 413,000 bu wheat and flour. The flour trade is fairly active.

Oats Given Support.

Oats felt the influence of the rising market for corn, and short sellers were not in an aggressive mood. Moreover there was not much heavy pressure, and country owners are inclined to be bullish. Final prices were ¾c to ⅞@1c up. The shipping demand was fair and there were sales of 225,000 bu, with samples prices steady to ½c up. Receipts were 123 cars, and 99 cars were inspected yesterday. Primary points had 571,000 bu, or 70,000 bu more than a year ago. Lowitz, Lamson, McKenna-Rodgers, Buckley, and West were good buyers. Armour and Clement-Curtis sold September.

Big Demand for Ribs.

In provisions the feature was the big demand for ribs. Knight-McDougal and Wood were big buyers of ribs. Steever bought October lard. Hately sold January, and later Cross-Roy-Saunders, Tietgens, and commission houses sold. Receipts of hogs were 14,000, with 13,000 estimate for today. Western receipts were 56,000, against 68,300 a year ago. Meats at Liverpool were unchanged and lard prices were reduced 3d. Receipts of products were 37 cars, and shipments were 69 cars. The big advance in corn was a bull factor.

Rye Prices Higher.

Rye prices made a further gain of 1@2c, selling up to 65@68c for No. 2. No. 3 was quoted at 62@64c nominal. Receipts, 3 cars.

Barley was quiet and steady, with malting 51c; feed, 50@51c; screenings, 35@50c. Receipts, 8 cars.

Timothy seed was higher, with August and September $6.30 bid; October, $6.20 bid; cash $4.50@5.15. Clover seed was firm at $10.00 @13.75 for cash.

Duluth flax closed 1¾@2¾c higher, with cash on track $1.76; July, $1.75¾; September, $1.77½; October, $1.78¾; November, $1.78½. Receipts, 19 cars. Minneapolis was 2¾@3¾c higher at $1.75½@1.77½ for cash on track. Receipts, 6 cars. Winnipeg was 1⅝@1⅞c higher, with July, $1.54; October, $1.58; November, $1.59. Receipts, 11 cars.

AMERICAN GRAIN MARKETS.

NEW YORK, July 23.—FLOUR—Firm; spring patents, $4.45@4.65; winter straights, $3.90@4.20. RYE FLOUR—Steady. CORNMEAL—Firm. RYE—Firm. No. 2 west, 67½c c. i. f. New York export. BARLEY—Firm; malting, 56c c. i. f. Buffalo. WHEAT—Spot, firm; New No. 2 hard, 90½c and new No. 2 red, 90¾c; July shipment c. i. f. New York: No. 1 Nor Duluth, $1.04, and No. 1 Nor. Manitoba, $1.01¾ f. o. b. afloat. Futures firm and higher on strength abroad and crop damage. July, 90¼c; September, 90 5-16c. CORN—Spot, strong; No. 2 yellow, 81½c c. i. f. to arrive. OATS—Spot, firm; standard white, 45@45½c; No. 3, 44¼@45c; fancy clipped white, 45@47½c.

MINNEAPOLIS, Minn., July 23.—WHEAT—Opened higher today, but later declined; receipts were 120 cars as compared with 116 a year ago. July opened 88c, high 88⅝c, low 87¾c, closed 88¼c; September opened 84¾c, high 84¾c, low 83¾c, closed 84¼c. Cash: No. 2 hard, 86¾c; No. 1 northern, 91¼@93½c; to arrive, 91¼@93½c; choice to arrive, 95¼c; No. 2 northern, 89¼@93½c; No. 3 wheat, 87½@91¾c. CORN—No. 3 yellow, 65½@66c. OATS—No. 3 white, 34½@35c. FLAX—$1.76¼@1.77½. FLOUR—Mill ers were inactive today and the prices were unchanged; shipments, 54,600 brls. BRAN—$16.50. MIDDLINGS—$17.50@18.50. RYE—58@59c. BRAN—$16.50@17.50. BARLEY—$1.10@1.25.

OMAHA, Neb., July 23.—WHEAT—No. 2 hard, 74½@77c; No. 3 hard, 73¼@76c. CORN—No. 2 yellow, 75@75¼c; No. 3 white, 74½@75c; No. 4 yellow, 69¼@69½c; No. 3 yellow, 69¼@69½c; No. 4 white, 68½@68¾c. OATS—No. 3, 34¼@35c.

ST. LOUIS, Mo., July 23.—WHEAT—Cash, steady; track, No. 2 red, 81@82¼c; No. 2 hard, 81@84c. CORN—Steady; track, No. 2, 74½c; No. 2 white, 75c. OATS—Steady; track, No. 2 standard, 37¼@38c; No. 3 white, 36c. RYE—Steady. WHEAT—Futures higher; July, 81¼ asked; September, 81¼@81¾c bid. CORN—Higher; July, 73½c bid; September, 71¾c. OATS—Higher; July, 35¾c; September, 35¼c asked. FLOUR—Red winter patents, $3.35@3.50; extra fancy and straight, $3.00@3.25; hard winter clears, $2.75@3.10.

KANSAS CITY, Mo., July 23.—WHEAT—Cash, ½@1c higher; No. 2 hard, 76@80c; No. 3, 75@77c; No. 2 red, 71½c; No. 3, 70@77c. CORN—½@1c higher; No. 2 mixed, 73c; No. 3, 71¼@72c; No. 2 white, 80c; No. 3, 78c. OATS—Unchanged to ½c higher; No. 2 white, 37½c; No. 2 mixed, 33@36½c. RYE—64c. HAY—Easier; choice timothy, $14.50@15.00; choice prairie, $12.00@13.00; choice alfalfa, $14.00@14.50. WHEAT—Futures: July, 76c; September, 75¾c; December, 73¾@73¼c. CORN—September, 69¾@69½c; December, 57½c. OATS—September, 34¾c.

MILWAUKEE, Wis., July 23.—WHEAT—No. 1 northern, 94@95c; No. 2 northern, 93@93½c; No. 2 hard, winter, 82½@83c. CORN—No. 2 yellow, 73@73¼c; No. 3 white, 77¼@78c; No. 3 yellow, 73@73½c. OATS—Standard, 37¼@37½c; No. 3 white, 36¾@37¼c; No. 4 white, 36@36½c. RYE—No. 1, 63½c. BARLEY—Malting, 60@65c; feed and rejected, 47@50c.

TOLEDO, Ohio, July 23.—WHEAT—Cash, No. 2 red, 82½@83c; December, 84¾c. CORN—September, 67½c; December, 60¼c. OATS—September, 37½c; December, 37¾c.

DULUTH, Minn., July 23.—LINSEED—On track and to arrive, $1.76; July, $1.75¾; September, $1.77½. WHEAT—On track, No. 1 northern, 94¼c; No. 2 northern, 93¼@93¾c; No. 3 northern to arrive, 94¼c; July, 93¾c; September, 85¼@85¾c. DURUM—On track, No. 1, 80½c; No. 2, 88c; to arrive, No. 1, 80½c; No. 2, 88c; July, 89½c; September, 90c. OATS—On track, 35c; to arrive, 36½c. RYE—On track, 57c; to arrive, 56c. BARLEY—On track, 40@50c.

TOLEDO O., July 23.—CLOVERSEED—Prime cash, $9.20; October and December, $9.50; March, $9.55. ALSIKE—Prime August and December, $9.40; March $7.45. TIMOTHY—Prime cash, $2.92½; September, $3.15; October, $3.05; December, $3.10.

PEORIA, Ill., July 23.—CORN—No. 2 yellow, 71¼c; No. 3 yellow, 71¼c; No. 4 yellow, 70½c; No. 3 mixed, 71¼c; OATS—Old and new, 3 white, 34¾c; No. 4 white, 33½c.

Liverpool Grain Market.

Liverpool, July 23.—WHEAT—No. 1 Manitoba, 7s 5¼d; No. 2, 7s 3¼d; October, 6s 11¼d; December, 7s 3½d. CORN—American mixed, 6s 7½d; September, 5s 8¼d.

METALS.

NEW YORK, July 23.—COPPER—Easier; spot and September, $13.10@13.50; electrolytic, $13.50; lake, nominal; casting, $13.25. TIN—Quiet; spot, $31.55@31.75; September, $31.05@31.55. ANTIMONY—Dull; Cookson's, $7.12@7.25. IRON—Quiet, unchanged. LEAD—Steady, $4.90@5.00; London, £19. SPELTER—Quiet; spot, $5.80@5.90; London, £21 12s 6d. COPPER—London, quiet; spot, £60 10s. TIN—Quiet; spot, £143 2s 6d; futures, £144 10s. IRON—Cleveland warrants, 51s 4½d.

ST. LOUIS, Mo., July 23.—LEAD—Quiet, $5.75. SPELTER—Quiet, $4.85@4.90.

BOARD OF TRADE TRANSACTIONS.

RANGE OF ACTIVE FUTURES.

WHEAT.

	Open.	High.	Low.	—Closing—	
				July 23.	July 22.
July	81⅜-½	83	81⅜	82⅝	81¼
Sept.	81¼-¼	81¾-82	80⅜	81½	80¾-¾
Dec.	84⅝-⅞	84⅞-85	83⅜	84¼-⅜	83⅞

CORN.

†July	68⅞	68⅞	67⅛	68⅛	68½
*July	71½-71	73¼	71	72⅝	71
†Sept	68⅞-½	69¾	68½	69½	68
*Sept	69¼-69⅛	70	68⅝	69⅜	68¼
Dec	.50-.58½	60¼-⅜	58½	60-½	57½-⅝

OATS.

July	.37⅜	37⅜	37	37⅜	37
Sept.	.35⅜-⅝	36¼	35½	36	35¼-⅜
Dec	.37⅛	37¾	36¾	37¾-¾	36⅜

PORK.

July	.....	.....	.....	22.85	22.80
Sept.	.20.75	20.87½	20.65	20.85	20.77½

LARD.

July	.....	.....	.....	10.05	10.00
Sept.	.10.12½	10.15	10.10	10.15	10.12½

SHORT RIBS.

July	.12.07½	12.15	12.07½	12.15	12.07½
Sept.	.11.90	12.00	11.87½	12.00	11.92½

†Old. *New.

PRICES AT OUTSIDE MARKETS.

WHEAT.

	—September—			—December—		
	High.	Low.	Close.	High.	Low.	Close.
St. Louis	.81⅝	80⅝	81¼	82⅜	81⅝	92⅜
Kan. City	.75½	74⅜	75⅜	78⅛	77⅞	78⅜
Minn.	.....	85½	87⅜	88¼	84⅝	83¼ 84⅜
Duluth	.86⅜	85	85½	.....	.....	86-⅛
Winnipeg	*86⅜	85⅜	86¼	85½	84⅝	85⅜
Toledo	....85⅝	84½	85⅛	.....	.....	88⅜

CORN.

St. Louis	.72⅜	70⅝	71¾	59½	57¼ 59⅝
Kan. City	.69⅜	67⅞	69⅝	58⅜	56¾ 57½

OATS.

Winnipeg	*37⅛	36⅛	37	.....	....

*October.

GRAIN INSPECTION.

	Stand-ard.	No. 2 or better.	No. 3.	Lower grds.	Tot.
Winter wheat	...	615	247	34	896
Spring wheat	...	...	1	...	1
Mixed wheat	...	9	2	...	11
Corn	...	37	27	38	102
Oats	...	22	...	69	32 123
Rye	...	...	...	2	... 2
Barley	...	...	...	1	13 14
Totals	.....	22	661	349	117 1,149

Loaded from unlicensed elevators—Wheat: No. 2 hard, 27 cars and 732,419 bu; No. 2 red, 27,000 bu. Corn: No. 2 yellow, 4 cars and 44,623 bu; No. 3 yellow, 8 cars; No. 2 white, 25 cars; No. 3 white, 19 cars; No. 2 mixed, 15 cars; No. 3 mixed, 3 cars; sample, 1 car. Oats: No. 2 white, 1 car; standard, 1 car and 14,400 bu; No. 3 white, 11 cars; purified, 10 cars; clipped, 4 cars.

From store—Wheat: No. 2 hard, 14,682 bu; No. 2 red, 3,000 bu; No. 2 mixed, 7,150 bu. Corn: No. 2 mixed, 26,253 bu; No. 3 mixed, 1,128 bu; No. 4 mixed, 22,317 bu.

DAILY BIDS AND OFFERS.

WHEAT.

	—Bids—			—Offers—		
	High.	Low.	Close.	High.	Low.	Close.
July	.81¼	81¼	81¼	83¼	83¼	83¼
Sept.	.80⅞	80⅜	80¼	82½	82¼	82¼
Dec.	.83¾	83½	83½	85⅜	85⅛	85½

CORN.

Sept.	.68⅞	68¾	68¾	71	70¾ 71
Dec.	.59¼	58⅞	59	61½	61⅜ 61½

OATS.

Sept.	36	35¾	35¾	36⅜	36⅜ 36⅝
Dec.	....	....	....	38	38 38

WEEKLY BIDS AND OFFERS.

Wheat—	Bids.	Offers.
September	.78½	84½
December	.81½	87¼
Corn—		
September	.67 b	73¼ b

December 56½b 63¾b
Oats—
September 34¾a 37⅝b
December 36¼ 39

PRIMARY MOVEMENT.

	—Received—			—Shipped—	
	Wheat.	Corn.		Wheat.	Corn.
Western.					
Chicago	1,316,000	130,000		747,000	142,000
Milw'kee	47,000	11,000		.....	10,000
Min'polis	158,000	17,000		87,000	33,000
Duluth	119,000	.....		.....	.....
St. Louis	259,000	34,000		83,000	16,000
Toledo	46,000	2,000		66,000	2,000
Detroit	6,000	2,000		1,000	2,000
Kas. City	264,000	28,000		262,000	34,000
Peoria	47,000	43,000		27,000	4,000
Omaha	139,000	68,000		56,000	69,000
Ind'polis	48,000	40,000		16,000	12,000
Cin'nati	55,000	15,000		17,000	27,000
Tot., bu.	2,502,000	390,000	1,362,000		351,000
Last year.	1,879,000	357,000	655,000		326,000
Eastern—					
New York	285,000	.....	101,000		1,000
Boston	7,000	1,000	.....		.....
Philad'a	110,000	5,000	136,000		.....
B'timore	211,000	.....	.....		12,000
N. Orl'ns.	294,000	3,000	.....		.....
G'veston	323,000	.....	.....		.....
Tot., bu.	1,230,000	9,000	237,000		13,000
Last year	916,000	61,000	626,000		7,000

CASH TRANSACTIONS.

FLOUR—Steady; winter wheat, straight, jute, new, $3.40@3.50; clear, jute, $3.10@3.20; spring wheat flour, special brands, $5.10; Minnesota patents, jute, $4.25@4.50; first clears, $3.50@3.70; second clears, $2.75@2.90; low grades, $2.50@2.65; white, $2.70@2.80; dark, $2.60@2.70.

WINTER WHEAT—Firm; ⅝@1½c higher. Sales: In store: Mixed lots, 30,000 bu to mills and 200,000 bu to exporters. Track: No. 4 red, 80c; No. 3 red, 82c@82½c; No. 2 red, 82¼@82¾c; No. 3 hard, 82¼@82½c; No. 2 hard, 82¾@83c. Illinois proportional billing: No. 4 red, 81¼c; No. 3 red, 82¼@82½c; No. 2 red, 82½@83c; No. 3 hard, 82¼@82½c; No. 2 hard, 82¾@83c.

SPRING WHEAT—Firm; 1@1½c higher. Sales: In store: Mixed lots, 5,000 bu.

CORN—Firm, ½@1½c higher. Sales: In store—Mixed lots, 195,000 bu. Track—Sample grade, 69c; No. 6 mixed, 70@70¼c; No. 4 mixed, 70¼@71½c; No. 3 mixed, 71¾c; No. 2 mixed, 73½c; No 2 yellow, 73½@73¾c; No. 3 yellow, 77½c. Illinois proportional billing—Sample grade, 68@73c; No. 4 mixed, 71¼c; No. 6 yellow, 71½c; No. 3 yellow, 73@73¼c; No. 2 yellow, 73½c; No. 6 white, 75@76c; No. 5 white, 75@76c; No. 4 white, 76½c; No. 3 white, 77@77¼c; No. 2 white, 77¼@77½c.

OATS—Steady to ⅛c higher. Sales: In store—Mixed lots, 225,000 bu. Track—No. 4 white, 36¼@36¾c; No. 3 white, 36¾@37¼c. Illinois proportional billing—No. 4 white, 36¼@36¾c; No. 3 white, 36¾@37¼c; standard, 38@38¼c.

RYE—Higher. Sales: Track—No. 2, 65@66c.

BARLEY—Steady. Sales: Free on board or switched—Screenings, 47c; barley, 50@51c.

HOG PRODUCTS—Steady. Cash lots: Mess pork, $22.75@22.85; lard, $10.05; short ribs, $11.87½@12.25.

BEEF PRODUCTS—Quiet. Beef hams, $37.50@38.00; extra mess beef, $15.75@16.00; plate beef, $16.00@16.25; extra plate beef, $16.25@16.50; edible tallow, 6⅞@7¼c; prime packers', 6½@6¾c; No. 1 renderers', 5¾@6c; No. 2 packers', 5@5¼c; No. 2 country, 5¼@5¾c; oleo stearine, 7¾@7¾c; extra oleo oil, 9⅛@9¼c; oleo stock, 7¾@ 8¼c.

GREASE—Quiet. Brown, 4¾@5c; yellow, 5¼@5½c; house, 4¾@5¼c; B white, 5½@6c; A white, 6¼@6½c; choice white, 6¾@6⅞c.

HAY.

HAY—Steady. Receipts, 274 tons; shipments, 84 tons. Choice timothy, $19.00@20.00; No. 1 timothy, $17.00@18.00; No. 2 timothy, $14.00@15.00.

STRAW—Rye, $8.00@8.50; oat, $6.50@ 7.00; wheat, $6.00@6.50.

NEWS AND GOSSIP OF BOARD OF TRADE.

Export sales of wheat aggregating 2,000,000 bu were reported as having been made the last two days and not previously reported. The sales have been of liberal size right along in spite of the steadily advancing prices. Primary markets abroad have kept pace with our advance, and, judging from reports from the other side, Europe will continue to take our wheat until there is more evidence of liberal selling pressure from Russia. The unfavorable Canadian development has increased the demand for our wheat, as reports indicate a smaller crop in the Canadian northwest than a year ago, and unfavorable reports continue to come from Russia. With the prospects poor in both Russia and Canada, the prospects are good for a continued demand for the tremendous exportable surplus in this country. It has been a fortunate thing for the wheat growers of this country that the old crop was closely used up in nearly every large wheat raising country.

The predicted rains over the corn belt failed to materialize and shorts were in a panic when offerings at the start yesterday were few. There was a general scramble to cover. December shorts were particularly anxious and bid frantically for this month at the opening, while there were few selling orders until prices advanced materially. The profit taking was quite heavy a little later, but a buying demand appeared to have started which was not checked, commission houses being good buyers throughout the day, a little local selling easing the market a trifle at the close. Late reports from different points in the corn belt showed generally clear and warm conditions.

The Panama canal will be opened Aug. 15, according to a message received by Sonnes-Jones from Sheldon & Co. of San Francisco late yesterday. This message quoted a cable received from Panama which was regarded as official. The opening of the canal has a big bearing on the barley situation, as it will mean a big reduction in rates not only to Europe but to the eastern seaboard. California has a wonderful crop of barley this year, estimated at close to 50,000,000 bu, practically a double crop. It is expected a large part of this crop will be shipped east via the canal. The other Pacific coast states also have a big barley crop.

Cash corn prices were ½@1c higher. Offerings from the country were light and the demand was good. Outside cash markets showed a generally strong tone, and there is little pressure to sell corn from the country at any market, high prices continuing to prevail throughout the west and southwest. The big jump in futures was not redected to a full extent. Oats were steady to ½c higher. Hedging sales of oats generally were called moderate. Shipping sales here were 195,000 bu corn and 225,000 bu oats.

Broomhall cabled: "Unfavorable advices from Canada, damage claims from the American spring wheat, unfavorable advices from Argentina, consensus of opinions of a greatly reduced crop in Russia, and heavy taking of American winters has had a tendency to broaden trade everywhere in foreign circles and create extreme bullishness."

The government weather and crop bulletin shows a big deficiency in moisture in the corn belt, the percentage of normal rainfall ranging from 42 per cent at Concordia to 96 at St. Louis, in spite of the scattered rains. The exception of Chicago which has nearly normal rainfall, show a marked deficiency. The territory south of the Ohio also is short on moisture.

Reports to Bennett from this state indicated rain greatly needed in many sections. Decatur reported corn suffering, and Kankakee reported hot winds injuring the crop. Corn was reported curling at Joliet. Galesburg wired rain was needed badly. Macomb, Monmouth, and several other points said crop still looking well.

Crop reports received from many correspondents in the northwest by Clement-Curtis said that so far little apprehension was felt in regard to rust conditions in North Dakota, but that the South Dakota yield had been cut down 13,000,000 bu since July 1 and Minnesota short 7,000,000 bu.

Argentine shipments for the week were placed at 400,000 bu wheat and 2,850,000 bu corn. Last year actual shipments for the week were 796,000 bu wheat and 7,469,000 bu corn.

The Drovers' Telegram of Kansas City estimates the Kansas wheat crop at 174,000,000 bu. The report is based on thrashing reports from 105 counties in the state.

C. Champaign, Ill., wired Logan-Bryan: "Yields of oats reported this morning run from 38 to 51½ bu per acre. Hot weather is hurting our corn."

With all the bad reports from the northwest many traders believe the spring wheat crop will be 25,000,000 to 30,000,000 bu more than a year ago.

Deliveries on July contracts were 125,000 bu wheat, 35,000 bu new and 75,000 bu old corn, 55,000 bu oats, and 450,000 lbs of short rib sides.

Kansas City wired: "Hedgers are selling a lot of wheat bought on over night purchases. Country is selling cash wheat freely."

Estimated receipts for today: Wheat, 779 cars; corn, 70 cars; oats, 99 cars; rye, 3 cars; barley, 8 cars; hogs, 13,000 head.

Charles White, one of Bartlett-Frazier's wheat traders, was back yesterday from a vacation in northern Wisconsin.

Minneapolis wheat stocks decreased 1,000,000 bu for five days. Duluth increased 202,000 bu for four days.

Cash wheat prices were a trifle firmer relative to the futures. Sales to mills were 30,000 bu.

POTATO VALUES IN WIDE RANGE

Eastern White Stock Rallies, but Other Supplies Show Weakness.

BEST BUTTER HIGHER.

Eastern white potatoes at Chicago yesterday had a rally of 25@40c brl, selling up to $2.35@2.50 per brl on track. Potatoes from other sections were unchanged to slightly lower, concessions of 5c a bu being made to move some of the offerings. The sharp fluctuations in potato prices here during the last two weeks were attributed to the attitude of Virginia growers, who refuse to move supplies unless promised certain returns for their product, but flood the market with their offerings as soon as market values advance to a certain level. Receipts for the day were 90 cars.

Best grades of creamery butter sold at an advance of ¼@½c a pound and the market was firm at the upturn. Lower grades, however, met with a restricted demand at former figures. Receipts were 8,073 tubs, the smallest reported in a long time. Egg prices were without change. Receipts were 7,681 cases and the demand was moderate.

Live hens suffered a further loss of ½c a pound, while other descriptions of live and iced poultry were without change. Receipts were 6 cars and 805 coops.

EGGS.

Firsts	18½@19c	Included	15½@19c
Ordinary firsts	17½@18c	Dirties	15@15½c
Misc. rects., cases returned	15@18½c	Checks	14@14½c
Do. cases		Extras—	
		Fillers	22c
		Cartons	28c

NEW YORK, July 23.—EGGS—Irregular; receipts, 11,300 cases. Fresh gathered extras, 25@26c; extra firsts, 23@24c; firsts, 21@ 22½c.

BUTTER.

Extras	27½c	Pack'g stock	18½@19c
Extra firsts	26@26½c	Extra to grocers	
Firsts	23½@24½c	Tubs	29½c
Seconds	21@22½c	Prints	30½c

CHEESE

Jobbing prices—		Daisies, double	14½c
Young Americas	15½c	Limburger	11@12½c
Twins	14¾@15c	Brick	12@12½c
Longhorns	15¾c	Swiss round	17c
Daisies, single	15c	Swiss block	14½c

POULTRY

Live—		Iced—	
Fowls	14½@15c	Chickens	17c
Broilers	20@22c	Boosters	11c
Roosters	10c	Ducks	15c
Turkeys	16c	Turkeys	17c
Ducks	15c	Geese	13c
Geese	13c		

ST. LOUIS, Mo., July 23.—POULTRY—Springs, lower, 17c.

VEGETABLES.

Beets, 100 bunches	$1.25	Radishes, 100 bunches	$1.00@1.50
Carrots, 100 bunches	$1.25	Tomatoes, cases	
Pea beans	$2.15@2.50	6 baskets	.50@85c
Swedish	$2.00@2.25	Cucumbers, doz.	60@75c
Red kidney	$3.00@3.25	Cabbage, crates	$1.50@1.75
Lettuce, leaf, box	15@20c	Onions, 65@90 lb sacks	$1.75@2.00
Potatoes	55@65c	Green onions, doz bunches	.5@7c
Do brls	$2.35@2.50	Pieplant, bunch	5@7c
String beans, bu box	75c		

FRUITS.

Apples, brls.	$3.00@4.50	Sour cherries, 16 qts	$1.10@1.25
Lemons, case	$4.25@6.00	Blackberries, 16 qts	$1.25@1.50
Oranges, Cal., cases	$2.00@3.00	Red raspberries, 24 qts	$1.25@1.35
Peaches, bu.	$2.00@2.50	Watermelons, per car	$200@250
Black raspberries, 16 qts	$1.20@1.50	Green melons, per crate	$2.00@3.00
Gooseberries, 16 qts	75@90c		

NEW YORK, July 23.—EVAPORATED APPLES—Quiet. PRUNES—Easy. APRICOTS AND PEACHES—Quiet. RAISINS—Dull.

VEALS.

50@60 lbs	11@12c	90@130 lbs	13@14c
60@90 lbs	12@13c	125@100 lbs	8@10c

SOUTH WATER STREET BEEF.

	No. 1.	No. 2.	No. 3.
Ribs	19	18	12
Loins	22	19½	14
Rounds	15	14½	13½
Chucks	12	11½	9½
Plates	8	8	7

OFFICIAL WEATHER FORECAST.

OFFICE OF CHIEF OF WEATHER BUREAU, Washington, D. C., July 23.—Forecast for Friday and Saturday:

Illinois—Probably fair Friday, warmer extreme northeast portion. Saturday fair.

Missouri, Kansas, Nebraska, North and South Dakota, Iowa, Minnesota, Wisconsin, Upper and Lower Michigan, Indiana, and Ohio —Generally fair Friday and Saturday.

Place of observation.	Temp., 7 p. m.	Highest today.	Lowest last night.	State of weather.	Direction of wind.	Velocity of wind.	Precipitation (inches).
July 23, 1914. 7:00 p. m. Central time.							
Eastern states—							
Albany	84	86	60	Cloudy	N.W.	4	.80
Atlantic	80	90	72	Clear	S.E.	4	...
Boston	82	92	70	Cloudy	E.	4	.20
Buffalo	70	78	64	Cloudy	E.	4	.12
Charleston	80	86	72	Clear	S.	6	.42
New York	74	90	66	Rain	W.	4	.18
Parkersburg	90	96	72	Clear	S.W.	6	...
Philadelphia	80	96	68	Cloudy	N.	10	Tr.
Pittsburgh	84	92	74	Cloudy	S.W.	4	...
Raleigh	88	96	72	Clear	S.W.	4	...
Washington	90	98	72	Cloudy	S.W.	6	...
Gulf states—							
Abilene	72	98	74	Cloudy	S.	14	.06
Amarillo	90	94	70	Fair			...
El Paso	72	96	66	Cloudy	S.E.	4	...
Galveston	80	88	76	Cloudy	E.	4	.20
Jacksonville	82	88	76	Clear	S.	4	...
Mobile	82	88	78	Cloudy	S.E.	6	.02
Montgomery	82	92	74	Clear	S.	4	.18
New Orleans	80	94	74	Cloudy	S.W.	6	...
San Antonio	92	94	74	Cloudy	S.E.	8	.36
Shreveport	86	92	70	Fair	S.E.	6	...
Tampa	76	90	72	Rain	S.	12	.10
Vicksburg	74	98	72	Clear	S.	4	...
East Central states—				Cloudy	E.	6	.86
Alpena	76	82	66	Fair	N.	8	.32
Chicago	92	96	74	Clear	S.	4	...
Cincinnati	92	96	70	Clear	N.E.	4	...
Cleveland	82	90	76	Cloudy	N.	10	.04
Detroit	82	86	76	Cloudy	N.W.	12	.10
Escanaba	82	86	68	Clear	N.	10	.12
Evansville	92	96	76	Clear	N.E.	12	.67
Fort Wayne	84	96	72	Clear	S.	4	...
Grand Haven	84	92	74	Fair	S.W.	4	...
Grand Rapids	84	88	70	Clear	N.	4	.32
Green Bay	80	90	70	Clear	N.W.	4	...
Indianapolis	94	98	72	Fair	S.W.	4	1.62
Mackinac Isl	84	86	72	Rain	W.	4	.84
Madison	84	86	68	Rain	W.	4	...
Marquette	62	66	56	Cloudy	E.	6	Tr.
Memphis	90	94	66	Cloudy	S.E.	4	.22
Milwaukee	72	88	70	Clear	N.E.	4	...
Nashville	88	94	72	Clear	N.E.	4	.34
Oswego	82	102	76	Clear	S.E.	12	...
Ste. Marie	68	76	64	Rain	W.	24	.16
Springf'ld, Ill.	94	100	78	Clear	N.W.	10	.06
Kansas City	90	98	78	Clear	S.	4	...
Keokuk	92	100	78	Clear	S.	6	...
Little Rock	84	90	74	Clear	S.W.	4	...
Moorhead	80	84	52	Cloudy	S.	4	...
North Platte	82	86	60	Clear	N.E.

SITUATIONS WANTED—MALE.

House Servants.

SITUATION WTD — JAPANESE EXPERT cook; houseman in private family; housekeeper in bachelor's apartment; long experience; city or anywhere; best references. TAKEI, 3200 Calumet-av.

SITUATION WTD — GERMAN, SINGLE, with refined private family, as houseman, gardener and caretaker for auto. Highest city ref. Address G 806, Tribune.

SITUATION WTD—MAN AND WIFE AS butler and housemaid; can furnish unexceptional references; colored. S. H. J., 3312 Wabash-av., Douglas 5812.

SITUATION WTD—BUTLER, GENERAL houseman; colored man; 30 yrs. old; can furnish best refs. MR. ELVA ANDERSON, 1820 Michigan-av.

SITUATION WTD—BY MIDDLE AGED MAN, to do anything about a home; would appreciate a home more than wages. Address F 241, Tribune.

SITUATION WTD — BY EXPERIENCED Japanese as butler or houseman, small family, city or country, with best references; now employed. Address E K 35, Tribune.

SITUATION WTD—BY COMPETENT YOUNG colored man, butler or general houseman, city or out of town. Address L 377, Tribune.

SITUATION WTD—YOUNG CHINESE; AS cashier; assistant bookkeeper, by woman of 33, accustomed to assuming responsibility. Address H 288, Tribune.

SITUATION WTD—DICTAPHONE OPERator; one year's experience; permanent. Address H 244, Tribune.

SITUATION WTD—EXP; BOOKKEEPER; knowledge of typewriting and correspondence; best reference. Address H 221, Tribune.

Domestics and Cooks.

SITUATION WTD—GENERAL HOUSEwork by neat, refined col. maid; good cook and laundress; willing and courteous; private family ref. Address G 600, Tribune.

SITUATION WTD — YOUNG COLORED lady wishes position as maid; store, theater, doctor's office; experienced theater work. Douglas 7760.

SITUATION WTD—SECOND WORK OR waitress, or plain cooking; city or suburbs; best reference; wages $7. Address F 260, Tribune.

SITUATION WTD — GENERAL HOUSEwork; good cook; references furnished. E. O., Oakland 8722.

SITUATION WTD—A COMPT. CHAMBERmaid; city or country. Address G 396, Tribune.

SITUATION WTD — GERMAN WOMAN, cook, laundress. City, suburbs; $5. Address K W 401, Tribune.

SITUATION WTD—3 COLORED GIRLS; light work; nursing or laundry; work by day. Normal 9445.

SITUATION WTD.—HOUSEWORK; NO laundry; $3 week. Address K J 168, Tribune.

SITUATION WTD.—HOUSEWORK, CHAMbermaid, or waitress; col. girl; good refs. Doug. 2983.

SITUATION WTD—DRESSMAKING IN homes; high class work. Lincoln 6907.

SITUATION WTD—FIRST CLASS COOK AND waitress. 1807 Indiana-av. Cal. 3120.

SITUATION WTD—WORK HALF DAYS BY week; colored. Drexel 7609.

SITUATION WTD — GENERAL HOUSEwork. Prospect 5480.

SITUATION WTD — COLORED WOMAN, cook or general work; refs. Oakland 4042.

SITUATION WTD—COL. GIRL, COOK OR day work. Douglas 7962.

SITUATION WTD—COLORED, COOK OR day work. Douglas 5208.

SITUATION WTD—AS HOUSE MAID, BY colored girl; competent. Phone Normal 9545.

SITUATION WTD—GOOD COL. WOMAN, chambermaid. Douglas 3544.

SITUATION WTD—HOUSEWORK BY COMpetent colored girl. Douglas 6100.

Professions and Trades.

SITUATION WTD—BY EXPERIENCED MAsseuse; graduate; specializing in specialty; best of references. Phone Douglas 9685.

SITUATION WTD—MANICURIST. PHONE Prospect 2923.

Housekeepers and Caretakers.

SITUATION WTD—BY WOMAN OF CHARacter and ability by 10th of August, as manager, housekeeper or housekeeper; no laundry; preferable in refined Catholic motherless home; capable of taking entire charge of home and children; will leave city. Address E E 14, Tribune.

SITUATION WTD—AS HOTEL HOUSEkeeper, working experience, intelligent, reliable, neat appearing German woman, 40; in first class hotel only; employed at present; references. Address J 460, Tribune.

SITUATION WTD — HSKPR.; GERMAN-American; reliable; with girl of 6; respectable widowers or adults; A1 refs. 2039 Belmont-av., LEASCHKE.

SITUATION WTD—BY MIDDLEAGED lady as housekeeper for people employed; West Side. Tel. Kedzie 501.

SITUATION WTD—BY LADY WITH SMALL child as housekeeper in widower's family; city ref. Address G 73, Tribune.

SITUATION WTD. — MIDDLE AGED GOOD cook, elderly man pref. Wellington 6524. Address N W 58, Tribune.

SITUATION WTD—BY REFINED WIDOW as housekeeper in family of cultured people; good seamstress; ref. Address H 209, Tribune.

SITUATION WANTED—BY WIDOW AS housekeeper for gentlemen or couple employed; best of reference. Phone Seward 2388.

SITUATION WTD—NEAT YOUNG WOMAN housekeeping; good cook; boy 5. M. M., 4647 Wallace-st., Chicago.

SITUATION WATD—AS HOUSEKEEPER, by widow with no incumbrance; no objection to a child. Address H 202, Tribune.

SITUATION WTD—HOUSEKEEPER, BACHelor's apt.; colored girl. 1304 Douglas; refs.

Dressmakers and Seamstresses.

SITUATION WTD.—MODISTE, FORMERLY 509-606 Mason. Temple; original, artistic designs of tailored and fancy gowns; brings a helper; French books; gowns made in 1 and 2 days at my home for $3.50-$4.50 per day. 318 E. 41st-st. Drex. 5119.

SITUATION WTD—JAPANESE YOUNG lady as seamstress or general housework at morning and evening, small wages required; cod references; city. Address H 332 Tribun

SITUATION WTD—EXPERIENCED DRESSmaker; wants day out to mend.; designing. Ref. exch. Address Dressmaker, 510 Arlington-pl.

SITUATION WTD.—SEAMSTRESS WILL DO sewing in families by day, $1.00. 1644 Wolfram-st.

SITUATION WTD.—REFINED YOUNG woman, fine hand and machine work; plain sewing and repairing. Ph. Hyde Park 1025.

SITUATION WTD—DRESSMAKER MAKES gowns, dresses, in my home very reasonable. Phone Seeley 6655.

SITUATION WTD—BY FIRST CLASS dressmaker; $3.50 day; ref. Drexel 4098.

SITUATION WTD—DRESSMAKER BY DAY, make dresses in day; ref. Douglas 8322.

SITUATION WTD—DRESSMAKER. MIDway 8118.

SITUATION WTD—COMPETENT DRESSmaker; home or by day. Ph. Sunnyside 3711.

SITUATION WTD—MODISTE, EXP. FITTER suits, coats; $3. Dr. Seeley 5680.

Nurses and Governesses.

SITUATION WTD—BY EDUCATED AMERIcan young woman, as nurse or nursery governess to walking children; exper. Phone West 12.

SITUATION WTD—BY TRAINED NURSE; one city child or sick; willing to travel or leave city; $10-$12. Phone Stewart 7325. 1235 W. 72d.

SITUATION WTD—YOUNG LADY WISHES position as governess; teaches piano, cornet, and art. 501 S. Ashland-blvd. Phone Haymarket 2818.

SITUATION WTD—BY PRIMARY TEACHer, private tutoring; pupils failing of promotion or wishing to skip grade. Phone Superior 2340.

SITUATION WTD — REFINED YOUNG woman compar'on to child from 4 to 8 yrs. Ph. Diversey 9198, mornings 10-12.

SITUATION WTD—BY EXPERIENCED nurse girl. North Side; best references. Sedg. 5717.

SITUATION WTD—GERMAN, EXP. NURSEmaid; 26 yrs. old; fam. 1 child. 1826 School-st., rear cottage.

SITUATION WTD—COMPETENT NURSE IN infant's office; can assist in minor operations. Address H 245, Tribune.

SITUATION WTD—AS PRACTICAL NURSE, undergraduate with practical experience; drs.' ref.; $10; city or country. Phone West 12.

SITUATION WTD—SCOTCH GIRL, AS nurse; experienced. 411 N. Maple-av., Oak Park.

SITUATION WTD—BY REFINED SWEDISH nurse, experienced, to care for infant; refs.; $8. Address H 223, Tribune.

SITUATION WTD—GERMAN GIRL AS nurse or help second work. Grace 559 E. O.

SITUATION WTD—IRISH GIRL TAKE care baby; American ref.; $4. Doug. 2890.

SITUATION WTD — NURSE GIRL 2d; BEST refs.; suburbs pref. Phone Superior 197.

Laundresses and Day Work.

SITUATION WTD—EXPERIENCED, RELIable laundress; takes waists, dresses, cotsuits, men shirts, lg. pcs., $1.00; small pcs., 20c per doz.; best wash, iron; rates reas.; prices; out door preferred. 2681 Lincoln-av. Lin. 8000.

SITUATION WTD—COLORED LAUNDRESS; Thursday and Fri.; good ref. SMITH, 4102 Wabash.

SITUATION WTD—FIRST CLASS LAUNdress. Reference. Phone Auto. 67-239. Distance no difference.

SITUATION WTD—HONEST, CAPABLE white woman; day work; cleaning. Doug. 7012.

SITUATION WTD.—FIRST CLASS LAUNdress, $1.75 day; swift worker. Kenwood 2042.

SITUATION WTD—FIRST CLASS COL. laundress; cleaning by day. MRS. RANDOLPH. Doug. 7412.

SITUATION WTD. — WASHING, IRONING, clean.; good Germ.woman. Grace 859. E. O.

SITUATION WTD—DAY'S WORK; WASHing, ironing, cleaning. Tel. Lincoln 6174.

SITUATION WTD—1ST CLASS LAUNdress; bundles only. Douglas 9128.

SITUATION WTD—COOK, LAUNDRY WK. or cleaning by day. 6511 Eberhart-av.

SITUATION WTD — GOOD COL. LAUNdress; cleaning by day. Call Doug. 2689.

SITUATION WANTED—BY FIRST CLASS laundress; day work. Phone Superior 7402.

Stenographers, Typists, Etc.

SITUATION WANTED—STENOG., FIRST class, neat, accurate work, age 17; any machine; good speller. South Chicago 1144.

SITUATION WTD—BRIGHT, WILLING, competent beginner. Address G 279, Tribune.

SITUATION WTD.—STENOGRAPHER, SEVeral yrs. exp.; $15. Address H 273, Tribune.

SITUATION WTD.—STENOGRAPHER WOULD help on office work. Address E 529, Tribune.

SITUATION WTD—STENOG. 17. BEGINner, good speller. Phone Albany 1808.

SITUATION WTD—STENOG. AND TYPIST; business college experience only. Doug. 7013.

SITUATIONS WANTED—MALE.

Miscellaneous.

SITUATION WTD—JAPANESE COLLEGE graduate; graduate seeks place where he can study and work; salary reasonable to start. Address E K 30, Tribune.

SITUATION WTD.—YOUNG MARRIED man, willing to start at anything where opportunity of advancement. Address J 463, Tribune.

Day and Contract Work.

SITUATION WANTED—RELIABLE PAINting, papering, etc.; very reasonable; estimates free. PAINTER, 1341 Emerson-av. Evanston.

SITUATION WTD—HAULING WITH LIGHT delivery wagon. C. D., 1848 Mohawk-st.

SITUATIONS WANTED—FEMALE.

Bookkeepers and Clerks.

SITUATION WTD—CAPABLE, WELL EDUcated business woman, executive ability; 10 yrs.' exp. as bkkpr.; A1 ref. Address E 546, Tribune.

SITUATION WTD—OFFICE ASSISTANT, stenographer, thoroughly familiar with office detail; have several years' experience; excellent references. Address G 425, Tribune.

SITUATION WTD—OFFICE OR HOTEL, AS cashier, assistant bookkeeper, by woman of 33, accustomed to assuming responsibility. Address H 288, Tribune.

SITUATION WTD—DICTAPHONE OPERator; one year's experience; permanent. Address H 244, Tribune.

SITUATION WTD—EXP; BOOKKEEPER; knowledge of typewriting and correspondence; best reference. Address H 221, Tribune.

Domestics and Cooks.

SITUATION WTD—GENERAL HOUSEwork by neat, refined col. maid; good cook and laundress; willing and courteous; private family ref. Address G 600, Tribune.

SITUATION WTD — YOUNG COLORED lady wishes position as maid; store, theater, doctor's office; experienced theater work. Douglas 7760.

SITUATION WTD—SECOND WORK OR waitress, or plain cooking; city or suburbs; best reference; wages $7. Address F 260, Tribune.

SITUATION WTD — GENERAL HOUSEwork; good cook; references furnished. E. O., Oakland 8722.

SITUATION WTD—A COMPT. CHAMBERmaid; city or country. Address G 396, Tribune.

SITUATION WTD — GERMAN WOMAN, cook, laundress. City, suburbs; $5. Address K W 401, Tribune.

SITUATION WTD—3 COLORED GIRLS; light work; nursing or laundry; work by day. Normal 9445.

SITUATION WTD.—HOUSEWORK; NO laundry; $3 week. Address K J 168, Tribune.

SITUATION WTD.—HOUSEWORK, CHAMbermaid, or waitress; col. girl; good refs. Doug. 2983.

SITUATION WTD—DRESSMAKING IN homes; high class work. Lincoln 6907.

SITUATION WTD—FIRST CLASS COOK AND waitress. 1807 Indiana-av. Cal. 3120.

SITUATION WTD—WORK HALF DAYS BY week; colored. Drexel 7609.

SITUATION WTD — GENERAL HOUSEwork. Prospect 5480.

SITUATION WTD — COLORED WOMAN, cook or general work; refs. Oakland 4042.

SITUATION WTD—COL. GIRL, COOK OR day work. Douglas 7962.

SITUATION WTD—COLORED, COOK OR day work. Douglas 5208.

SITUATION WTD—AS HOUSE MAID, BY colored girl; competent. Phone Normal 9545.

SITUATION WTD—GOOD COL. WOMAN, chambermaid. Douglas 3544.

SITUATION WTD—HOUSEWORK BY COMpetent colored girl. Douglas 6100.

Professions and Trades.

SITUATION WTD—BY EXPERIENCED MAsseuse; graduate; specializing in specialty; best of references. Phone Douglas 9685.

SITUATION WTD—MANICURIST. PHONE Prospect 2923.

Housekeepers and Caretakers.

SITUATION WTD—BY WOMAN OF CHARacter and ability by 10th of August, as manager, housekeeper or housekeeper; no laundry; preferable in refined Catholic motherless home; capable of taking entire charge of home and children; will leave city. Address E E 14, Tribune.

SITUATION WTD—AS HOTEL HOUSEkeeper, working experience, intelligent, reliable, neat appearing German woman, 40; in first class hotel only; employed at present; references. Address J 460, Tribune.

SITUATION WTD — HSKPR.; GERMAN-American; reliable; with girl of 6; respectable widowers or adults; A1 refs. 2039 Belmont-av., LEASCHKE.

SITUATION WTD—BY MIDDLEAGED lady as housekeeper for people employed; West Side. Tel. Kedzie 501.

SITUATION WTD—BY LADY WITH SMALL child as housekeeper in widower's family; city ref. Address G 73, Tribune.

SITUATION WTD. — MIDDLE AGED GOOD cook, elderly man pref. Wellington 6524. Address N W 58, Tribune.

SITUATION WTD—BY REFINED WIDOW as housekeeper in family of cultured people; good seamstress; ref. Address H 209, Tribune.

SITUATION WANTED—BY WIDOW AS housekeeper for gentlemen or couple employed; best of reference. Phone Seward 2388.

SITUATION WTD—NEAT YOUNG WOMAN housekeeping; good cook; boy 5. M. M., 4647 Wallace-st., Chicago.

SITUATION WATD—AS HOUSEKEEPER, by widow with no incumbrance; no objection to a child. Address H 202, Tribune.

SITUATION WTD—HOUSEKEEPER, BACHelor's apt.; colored girl. 1304 Douglas; refs.

Dressmakers and Seamstresses.

SITUATION WTD.—MODISTE, FORMERLY 509-606 Mason. Temple; original, artistic designs of tailored and fancy gowns; brings a helper; French books; gowns made in 1 and 2 days at my home for $3.50-$4.50 per day. 318 E. 41st-st. Drex. 5119.

SITUATION WTD—JAPANESE YOUNG lady as seamstress or general housework at morning and evening, small wages required; cod references; city. Address H 332 Tribun

SITUATION WTD—EXPERIENCED DRESSmaker; wants day out to mend.; designing. Ref. exch. Address Dressmaker, 510 Arlington-pl.

SITUATION WTD.—SEAMSTRESS WILL DO sewing in families by day, $1.00. 1644 Wolfram-st.

SITUATION WTD.—REFINED YOUNG woman, fine hand and machine work; plain sewing and repairing. Ph. Hyde Park 1025.

SITUATION WTD—DRESSMAKER MAKES gowns, dresses, in my home very reasonable. Phone Seeley 6655.

SITUATION WTD—BY FIRST CLASS dressmaker; $3.50 day; ref. Drexel 4098.

SITUATION WTD—DRESSMAKER BY DAY, make dresses in day; ref. Douglas 8322.

SITUATION WTD—DRESSMAKER. MIDway 8118.

SITUATION WTD—COMPETENT DRESSmaker; home or by day. Ph. Sunnyside 3711.

SITUATION WTD—MODISTE, EXP. FITTER suits, coats; $3. Dr. Seeley 5680.

Nurses and Governesses.

SITUATION WTD—BY EDUCATED AMERIcan young woman, as nurse or nursery governess to walking children; exper. Phone West 12.

SITUATION WTD—BY TRAINED NURSE; one city child or sick; willing to travel or leave city; $10-$12. Phone Stewart 7325. 1235 W. 72d.

SITUATION WTD—YOUNG LADY WISHES position as governess; teaches piano, cornet, and art. 501 S. Ashland-blvd. Phone Haymarket 2818.

SITUATION WTD—BY PRIMARY TEACHer, private tutoring; pupils failing of promotion or wishing to skip grade. Phone Superior 2340.

SITUATION WTD — REFINED YOUNG woman compar'on to child from 4 to 8 yrs. Ph. Diversey 9198, mornings 10-12.

SITUATION WTD—BY EXPERIENCED nurse girl. North Side; best references. Sedg. 5717.

SITUATION WTD—GERMAN, EXP. NURSEmaid; 26 yrs. old; fam. 1 child. 1826 School-st., rear cottage.

SITUATION WTD—COMPETENT NURSE IN infant's office; can assist in minor operations. Address H 245, Tribune.

SITUATION WTD—AS PRACTICAL NURSE, undergraduate with practical experience; drs.' ref.; $10; city or country. Phone West 12.

SITUATION WTD—SCOTCH GIRL, AS nurse; experienced. 411 N. Maple-av., Oak Park.

SITUATION WTD—BY REFINED SWEDISH nurse, experienced, to care for infant; refs.; $8. Address H 223, Tribune.

SITUATION WTD—GERMAN GIRL AS nurse or help second work. Grace 559 E. O.

SITUATION WTD—IRISH GIRL TAKE care baby; American ref.; $4. Doug. 2890.

SITUATION WTD — NURSE GIRL 2d; BEST refs.; suburbs pref. Phone Superior 197.

Laundresses and Day Work.

SITUATION WTD—EXPERIENCED, RELIable laundress; takes waists, dresses, cotsuits, men shirts, lg. pcs., $1.00; small pcs., 20c per doz.; best wash, iron; rates reas.; prices; out door preferred. 2681 Lincoln-av. Lin. 8000.

SITUATION WTD—COLORED LAUNDRESS; Thursday and Fri.; good ref. SMITH, 4102 Wabash.

SITUATION WTD—FIRST CLASS LAUNdress. Reference. Phone Auto. 67-239. Distance no difference.

SITUATION WTD—HONEST, CAPABLE white woman; day work; cleaning. Doug. 7012.

SITUATION WTD.—FIRST CLASS LAUNdress, $1.75 day; swift worker. Kenwood 2042.

SITUATION WTD—FIRST CLASS COL. laundress; cleaning by day. MRS. RANDOLPH. Doug. 7412.

SITUATION WTD. — WASHING, IRONING, clean.; good Germ.woman. Grace 859. E. O.

SITUATION WTD—DAY'S WORK; WASHing, ironing, cleaning. Tel. Lincoln 6174.

SITUATION WTD—1ST CLASS LAUNdress; bundles only. Douglas 9128.

SITUATION WTD—COOK, LAUNDRY WK. or cleaning by day. 6511 Eberhart-av.

SITUATION WTD — GOOD COL. LAUNdress; cleaning by day. Call Doug. 2689.

SITUATION WANTED—BY FIRST CLASS laundress; day work. Phone Superior 7402.

Stenographers, Typists, Etc.

SITUATION WANTED—STENOG., FIRST class, neat, accurate work, age 17; any machine; good speller. South Chicago 1144.

SITUATION WTD—BRIGHT, WILLING, competent beginner. Address G 279, Tribune.

SITUATION WTD.—STENOGRAPHER, SEVeral yrs. exp.; $15. Address H 273, Tribune.

SITUATION WTD.—STENOGRAPHER WOULD help on office work. Address E 529, Tribune.

SITUATION WTD—STENOG. 17. BEGINner, good speller. Phone Albany 1808.

SITUATION WTD—STENOG. AND TYPIST; business college experience only. Doug. 7013.

SITUATIONS WANTED—FEMALE.

Stenographers, Typists, Etc.

SITUATION WTD—A1 STENOG. WITH spare time wants extra work; reasonable rate. MISS LEONARD, 615, 100 S. Dearborn.

SITUATION WTD—A1 STENOGRAPHER, well educated; sight yrs.' exp.; accurate and reliable. Phone Superior 1590.

SITUATION WTD—COMPETENT A1 BEginner; good speller; understands filing and legal work; anxious to make good. Yards 1023.

SITUATION WTD. STENOGRAPHER; good correspondent, with initiative, judgment, and executive ability; faithful, dependable; best refs.; $18. Address N W 552, Tribune.

SITUATION WTD—BY A1 STENOGRAPHer with initiative, judgment, and executive ability. Address G 500, Tribune.

SITUATION WTD—AS STEN.; SOME EXP.; dress N E 504, Tribune.

SITUATION WTD—YOUNG LADY STENOG. can read notes and spell. Tel. Went. 650.

SITUATION WANTED—STENOG. EXPER. Remington; temp. or perm.; $9-$10. Address F 258, Tribune.

SITUATION WTD—STENO.; GOOD SPELLer; has common sense; reas sal. Address G X 938, Tribune, Southwest Branch.

SITUATION WTD—STENOGRAPHER, COMpetent; can also do art work. Address J 550, Tribune.

SITUATION WTD.—STENO. AND OFFICE work; four yrs.' exp.; excellent refs. Went. 1004.

SITUATION WANTED—YOUNG LADY, 18; can do shtd., typw. billing; 6 mos.' practical office experience; $8. Haymarket 1642.

SITUATION WTD—LAW, STENOGRAPHer, permanent or temporary; $20-$25. Tel. Drex. 6707.

SITUATION WTD—STENO., EXP., COMPetent, desires permanent position. Address G 422, Tribune.

SITUATION WTD—STENO.; BEGINNER; 4½ yrs.' office exp.; accurate at figures. Address F 274, Tribune.

SITUATION WTD—A1 GIRL STENO.; bright, capable beginner; $6. Yards 481.

Miscellaneous.

SITUATION WTD—EMBROIDERESS; ALL kinds fancy work done reasonable; can teach; would accept situation. Address G 392, Tribune.

SITUATION WTD — WHERE INTELLIgence and personality count; reception room or office. Address P 206, Tribune.

SITUATION WTD—MATRON OR JANItress; good refs. 1653 Orchard-st. FOLEY.

Employment Agencies.

SITUATION WTD.—CALL LINCOLN 1108. Colored help; cooks, waitresses, chambermaids, day work. North Side Emp. Agency.

SITUATION WTD—FIRST CLASS GERMAN cook, day wk., waitress, married. Sup. 8770.

WANTED—MALE HELP.

Stores and Offices.

BOOKKEEPER—ASSISTANT, IN MANUfacturing establishment; must be competent and able to furnish bond; salary to start $14 per week. Address, in own handwriting, P 216, Tribune.

MAN—YOUNG, 18 YEARS OLD; STENOGrapher, familiar with drafting preferred; state experience and salary preferred. Address N O 539, Tribune.

MAN—YOUNG, ELLIOTT FISHER BILLING operator; must be experienced, rapid, and accurate in extending; night work. Address N J 481, Tribune.

MANAGER—FOR DAIRY LUNCHROOM. APply THOMPSON'S COMMISSARY, 4 p. m., 350 N. Clark-st.

SALESMEN.
PATENT MEDICINE.
ROTHSCHILD & COMPANY.
We require the services of Patent Medicine Salesmen with State-st. experience. Applications received employment office, 8th floor, 8:30 a.m.
State, Jackson, Van Buren.

SHOE CLERK—FOR OUT OF TOWN POSItion; must be thoroughly experienced. Apply today, 1507 Republic Bldg.

STENOGRAPHERS—MARRIED MEN, WITH mail order experience, who are rapid touch operators and transcribe accurately, with record for holding long time positions, for the fastest growing Mail Order House in the United States has opening for men with initiative; for men who will prove their ability faithfully and conscientiously. Men who can develop into Correspondents and Department Managers wanted. This is POSITIVELY the chance that knocks at your door but once in a life time. Give full particulars in first letter. Applications STRICTLY CONFIDENTIAL.
Sayman Building, St. Louis, Mo.

STENOGRAPHER — PERMANENT POSITION, paying $15 per week to start, is open in our advertising department to young man of neat appearance, thoroughly experienced, rapid and accurate in his work; a good opportunity for the right fellow; must be high school graduate. Apply in answering state age, last position, and phone number. Address N O 553, Tribune.

STENOGRAPHER — MALE, ENERGETIC; must be man who will stay; $40. Apply GENERAL STOREKEEPER, 414 S. Throop-st.

25 SHOE SALESMEN.

Thoroughly experienced men for our women's, men's, and children's main shoe section. These positions will be permanent for competent salesmen, with excellent chance for advancement. Apply at once, Superintendents' office, 9th floor.

MARSHALL FIELD & CO., RETAIL.

Boys.

BOY—BRIGHT, NEAT, INTELLIGENT, FOR general office work; high or grammar school graduate preferred; refs.; $25 per mo. Address N J 545, Tribune.

BOY—16 YEARS OLD; MUST BE NEAT APpearing, good at figures and write a good hand; only German or American need apply. BLOME SINEK CO., 139 N. Clark-st.

BOY—OFFICE BOY, BRIGHT, NEAT, AND active; law office; position permanent. Address N O 592, Tribune.

BOY—FOR LIGHT WORK IN SHIPPING room and to run errands. Address N J 543, Tribune.

BOY—BRIGHT, OVER 16 YRS. APPLY AT once, 51 E. Jackson-blvd. REPERTS.

Professions and Trades.

ARTURA PRINTER—FIRST CLASS, WHO knows every phase of photographic printing. Address N J 324, Tribune.

CHANDELIER MAKERS HAVING EXPErience on good work, willing to leave city. Apply to WILLARD PEARCE, office 118 N. Jefferson-st. Saturday and Monday.

COAT EXAMINERS WANTED — Experienced; permanent positions; good salary. Apply Supt., 8th floor. THE HUB.

HENRY C. LYTTON & SONS.

COAT MAKER—FOR OUT OF TOWN. APply J. R. KEIM CO., 205 W. Monroe-st.

COLOR MATCHER—IN PAINT; MAN THOROughly experienced in matching colors and mixing paints in paint factory, to learn the printing business; state age and experience in detail. Address N N 196, Tribune.

CUTTERS AND FITTERS wanted—To mark clothing on sales floor for alteration dept. Apply Supt., 8th floor. THE HUB.

HENRY C. LYTTON & SONS.

ESTIMATOR—FOR GENERAL CONTRACTor, experienced in masonry and carpentry. Must be able to produce results. State experience and salary wanted. Address N J 498, Tribune.

HELP WANTED FOR A NEW OPENED dye house on the Northwest Side. Dry cleaners, dyers, lady pressers, spotters, and experienced finishers. Call 9:30 to 10:30 a.m. 1842 W. 56th-st.

LINOTYPE MACHINIST-OPERATOR—ON Illinois city daily; day shift; No. 8 linotype; union; good salary; steady position; 2,000 lines 8 pt. or better; references. Address E E 4, Tribune.

MEN—TO RUN TENON MACHINES, CUT off saws, band saws, boring machines, and experienced wood workers. Paint'rs, experienced in wood working machinery. Lathe and drill press hands. M. Rumely Company Thresher Works, La Porte, Ind.

PACKER—FOR GLASSWARE, PREFERably with some experience in laboratory supplies; salary $12. Call 1025 S. State-st.

PHOTOGRAPH RETOUCHER—FIRST class; steady work. Address N N 587, Tribune.

PLUMBER—NONE BUT 1ST CLASS NEED apply. CHAS. T. WAITE, Riverside, Ill.

PRESSMAN—CYLINDER PRESSES; GOOD wages; steady employment to good workman. Apply at once. Castle-Pierce Printing Co., Oshkosh, Wis.

SOLDERER—BLOWPIPE, EXPERIENCED, on high grade art metal work. Apply before 8 o'clock, 1719 W. Van Buren-st.

WAITERS—2, EXPERIENCED, AND GENeral hustlers; summer resort; railroad fare paid. Phone Midway 6622. D. TEUFEL, 5518 Drexel-av.

Salesmen and Solicitors.

ATTENTION—

WE HAVE A CLEVER SELLING PROPOSItion, LIGHT SAMPLES, BIG COMMISsion; HAVE TWELVE MEN NOW MAKING FROM $150 TO $300 PER MONTH NET. WE CAN USE SIX MORE MEN—IT WILL PAY YOU TO LOOK INTO THIS. STRICTLY COMMISSION. NO ADVANCES. ADDRESS L L 821, TRIBUNE.

COLLECTOR-SALESMAN—OUTSIDE CHIcago. House to house; $40-$60 mo. salary. Can earn $75-$125. Bond required. Call 10-3. MR. MURCHISON, R. 814, 833 S. Dearborn.

WANTED—MALE HELP.

Salesmen, Solicitors, Etc.

BELT DRESSING SALESMAN—WANT BEST IN THE BUSINESS; CONCERN LARGEST AND MOST SUCCESSFUL IN COUNTRY; CASH PAID LARGER THAN ANY FIRM. ADDRESS N E 473, TRIBUNE.

DISTRICT MGR. — COLORED, EXPERIenced, to sell accident insurance. Address N P 136, Tribune.

FIRST CLASS DISINFECTANT SALESMAN. Call 1:30 p. m. 863 Orleans-st.

MEN—SEVERAL WELL DRESSED SINGLE men, Gentile, to travel with manager; leave city today; permanent position; expenses advanced. Call MR. DERRICKSON, 1538 W. Madison-st., Room 907.

MEN — SEVERAL NEAT APPEARING young, aged 18 to 21; steady position. Call between 8 and 9 ONLY. Room 427, 180 N. Dearborn-st.

SALESMAN—AN EXPERIENCED, HIGH GRADE MAN WHO THOROUGHLY KNOWS THE PICTORIAL ADVERTISING BUSINESS. He will handle only the highest class work of this type; have excellent proposition for right man; interview give detailed information regarding previous experience, salary, etc. No one without definite qualifications need answer. Address H 517, Tribune.

SALESMEN—MAKE BIG MONEY TAKING ORDERS for article that DRIVES AWAY FLIES AND MOSQUITOES; fastest summer seller known; no competition, exclusive territory, light sample; liberal commission on all repeaters. ECONOMY UTILITIES CO., 143 N. Dearborn. Room 40.

SALES MANAGER—WITH ORGANIZATION to place $100,000 worth of stock in a manufacturing enterprise now in operation with prospects of enormous profits to the investor; money raised for the purpose of increasing plant and output; most attractive proposition in the country; should be very easily sold. Address P. E. MURAINE, Terre Haute, Ind.

SALESMEN—WE WANT A FEW FORCEful, energetic salesmen to handle a high grade subscription and premium proposition, sold to business men only; easy terms, small first payment; liberal commission; want only men who are business getters, able to furnish good references. Call 5 N. Wabash, Room 1701 Kesner Bldg.

SALESMEN—WHO ARE NOW CALLING ON the jewelry, drug, and grocery trade in and out of Chicago, to carry our line as a side; our special selling plan gets the business for you, and pays you a big commission. WILKEY MANUFACTURING CO., 115-117 East South Water-st., Chicago, Ill.

SALESMEN—MARRIED COUPLE TO TRAVel in Canada and California; $100 month and transportation expenses. Experience unnecessary. High school education and health required. Promotion assured to ambitious. DIXON-RUCKER CO., 431 S. Dearborn-st. Ask for MR. GODDARD.

SALESMEN—EXPERIENCED, TO CALL upon physicians, druggists, and nurses with a liberal book and subscription offer; good money. Send references. THE AMERICAN JOURNAL OF CLINICAL MEDICINE, 4737 Ravenswood-av., Chicago.

SALESMEN — EXPERIENCED RUBBER shoe, clothing, and automobile tire business; those having worked in Chicago territory with reference. E. G. STEARNS, Agent, Converse Rubber Shoe Co., 326 W. Jackson-blvd., Chicago.

SALESMEN—PAINT; FOR CENT. STATES territory; also Chicago; a good record of ability and active trade must be shown, otherwise don't apply. State experience, age, references; confidential. Address N O 503, Tribune.

SALESMEN — THE UNITED PUBLISHING Co. has an opening for several young men. Experience not needed. You will be taught how to make steady income from the very first day you begin work. R 322, 803 W. Madison-st.

SALESMAN—A STRICTLY TEMPERATE, well dressed, single man, gentile; $1-$3 a day; good references, to travel with manager and solicit; exp. not necessary; salary and expenses. Apply 9 a. m. to 5 p. m., 6th floor, south 508 Wabash-av., after 9 a. m. at 1 E. MR. HAMNER.

SALESMEN—MAGAZINE AND BOOKMEN: greatest $5.80, $7.80 and $13 combination magazine and book offer ever made; virgin territory now being assigned. Call 9-10 a. m. CHAS. SCRIBNER SONS, 608 S. Dearborn-st.

SALESMEN WANTED — EXPERIENCED, for high class specialty; some of our men are making $50 to $60 per day; only wives wanted. 1330 Consumers' Building, 220 So. State-st.

SALESMAN WANTED—THE BEST, TO SOlicit men's clothing cut, make, and trim accessories that make him sure. He will have a following, don't answer. Address N J 496, Tribune.

SALESMEN—A1 PRINTING; IN ATLANTA, Georgia, to work on sale; publish blank book and loose leaf manufacturer; a good opening for a man that can produce. Address J. H. CORNELL, 1915 Larchmont-av., Chicago.

SALESMEN—STOCK, WITH REAL CLIENtele, to sell high grade local manufacturing issue, paying 7%; no advances. For quick action address H 502, Tribune.

SALESMEN, AGENTS, CREW MEN—WORK during spare time; every user buys; 50c a fly guaranteed. Call or mail, 25c for sample. MONON MFG. CO., 513, 608 S. Dearborn-st.

SALESMAN—WANTED — REAL ESTATE, for Northwest Side; must be hustler and show results; state former and present connections. Address K B 440, Tribune.

SALESMEN—YOUNG ENERGETIC MEN ON commission basis with weekly drawing account; unusual opportunity; call and full particulars and references J 264, Tribune.

SALESMEN — HOUSE TO HOUSE, 50C starts you earning $1 an hour selling guaranteed ice saver. PEERLESS CO., 111 No. Dearborn.

SALESMEN—BOOK NEW BOOK, JUST published—Physical Culture. Will prove success. 25c seller. Call at once for top notch proposition. 624 S. Michigan-av.

SALESMEN—TO HANDLE NEW AUTO alarm. "The Liberty Bell." Big demand. Sure seller. Liberty Bell Co., 309 W. South Water-st.

SALESMAN—COM. AND SALARY GUARantee; must be willing workers. O. T. JOHNSON CO., 1010 N. La Salle.

SALESMEN—LIVE MEN TO TAKE AUTO NECESSITY TO EVERY HOME IN HANIFAN, 1330 MICHIGAN-AV.

SALESMEN—WEIGHING OVER 200 LBS, with sales ability; no experience required. Call R. 1318, 110 S. Dearborn-st.

SALESMAN—HOUSEHOLD NEEDS; PERCENTage and bonus; 50 per cent for right man: Chicago and suburbs. Address J 468, Tribune.

SALESMEN—MFG. WANTS TRAVELING salesmen on commission. Box 1223, Litchfield, Ill.

SALESMAN—TIMBER PROFIT BONDS: monthly payments; com. $30 each sale; high class men only. 1018 First Nat'l Bank Bldg.

SALESMEN MFG. WANTS EXCLU. REP. Wis., Minn., Mich. terr.; goods have nat. rep. 316 McCormick Bldg.

SALESMEN—2 NEAT APPEARING YOUNG men with references; must be hustlers. Apply 9 A.M. WAFER PEN CO., 1 N. Dearborn-st.

SALESMEN—TWO, SINGLE, SOBER, FOR Wisconsin specialty line; refs. required. Call Friday, 17 N. Crawford-av. Mr. Staecker.

SALESMAN—EXPERIENCED SPECIALTY man; must be sober and reliable; good proposition. Address G 523, Tribune.

SALESMEN—HIGH CLASS, FOR A FIRST class stock proposition; positively no advances. 332, 29 S. State.

SALESMAN YOUNG MAN SOLICITOR auto trucks; stenographer. 1901 W. Lake-st.

SALESMAN—FOR ROAD; ESTABLISHED eastern territory; exp. adv. 1635 Fulton-st.

SOLICITORS—HIGH CLASS, WHO ARE hustlers and desirous of advancement; men making $7 to $10 per day; city and road work; must be neat and of good appearance; men who have had newspaper or magazine experience preferred. Apply 8 a. m., 136 W. Lake-st. R. 428.

SOLICITOR WANTED IS WILLING TO WORK for $25 weekly; exceptional opportunity for right party. 1575 Ogden, Rm. 5.

TRAVELING SALESM

TO RENT—ROOMS—SOUTH.

BERKELEY-AV., 1455, 2D—TO RENT — 3 blks. e. Drexel; 3 lt. rooms, sing. or en suite; pr. fam.; h. w. heat, tel.; good trans.

BERKELEY-AV., 4436—TO RENT—CLEAN, cool rms., $3; single, en suite; lav.; ex. trans.

BERKELEY-AV., 4441—TO RENT—LARGE furnished rm.; elec.; priv.; good trans.; $2.50.

BLACKSTONE-AV., AND 50TH—TO RENT—Attractive rms., 2 blocks from lake and 50th beach, parks, and L. O. Oakland 4597.

CALUMET-AV. 4746 — TO RENT—COMfortably furnished outside rooms; private lavatory; 1 blk. L. express. Oakland 4291.

CALUMET, 4670, 2D—TO RENT — LIGHT, airy 2 or 3 room suite with porch; 4th L.

CALUMET-AV., 4671—TO RENT—FR. rm., priv. fam.; ¼ blk "L"; bd. opt.

CALUMET, 4822, 2D—TO RENT—LARGE light side rm., well furn., nr. 47th L. ex.

CALUMET, 5254—TO RENT—LARGE, AIRY front room; well furn.; nr. park. Drexel 4788.

DORCHESTER, 1049—TO RENT—OUTSIDE rms., nr. bathing beh., pks., L. O. ex. H. P. 3462.

DREXEL-BLVD., 4235—TO RENT—BEAUtifully furnished, light, airy rooms in modern residence; single or double; run. water, unlimited phone; excellent trans.; refs. Ken. 8566.

DREXEL-BLVD.—TO RENT—LARGE OUTside rooms; every modern conv.; 3rd surf., 1l. Cent.; Kenwood L. Oakland 5622.

DREXEL-BLVD., 4122—TO RENT—ELEG. furn. rms., $3 weekly up; board optional.

DREXEL-BLVD., 4137—TO RENT — FURN. cool rm., 1 or 2; every conv.; ex. trans.; refs.

EAST END-AV. 5458—TO RENT—EXCELlent cool outside room, 1 blk. beach and park.

ELLIS-AV., 4036, AND LORAINE FURNISHed flats, 5 rms., bath; 2 flats each of five rooms, single or en suite, overlooking lake; all modern conveniences; special permanent and family rates; L. O. and surface lines 1 blk.; 10 min. ride to loop and amusement parks. J. O'DONNELL, Prop. Douglas 7100.

ELLIS-AV., 4145—TO RENT—LARGE FRT. rm., beautifully furnished in mahogany; big clean quarters for party wishing quiet, refined surroundings; Ken. "L" exp., 1 C., and 43d st. cars.

ELLIS-AV., 4426, 4TH APT., 2D—TO RENT—Bright, clean room, strictly modern; Ken. L.; 3 surface lines.

ELLIS-AV., 4500, C 4—TO RENT—FURN. single and double rooms; reas. CORBIT.

ELLIS-AV., 4165—TO RENT—LARGE FRONT room, 1 or 2; MRS. MARTIN.

ELLIS-AV., 4227, 2D APT.—TO RENT—Large, pleasant front room. Oakland 1809.

EMERALD-AV., 7637, 2D—TO RENT—LGE. mod. furn. rm.; priv. fam.

FIFTY-THIRD-ST., E., 344, SCHOEDER—To Rent—Are you looking for an elegantly furn. apt. or room? Comfort, conv., and cleanliness unsurpassed. Conv. to L. C. exp. sta.

FIFTY-SEVENTH-ST., E., 211, 2D—TO RENT—Will share my furn. apt. with 2 ladies or married couple. Call mornings.

FORTY-SEVENTH-ST., E., 1322—IN KENwood, Talkyrie Apt.—To Rent—High grade suites, in one to three rooms; references required. Kenwood 2008.

FORTY-FOURTH-ST., E., 1132—TO RENT—Outside room; priv. lav.; h. w. ht.; priv. home. Drexel 8627.

FORTY-FIFTH-ST., E., 419, 3D—TO RENT—Nicely furn. rm.; mod.; reas. CALLAHAN.

GARFIELD-BLVD. AND PRAIRIE-AV., S. W. Cor.; NEW GARFIELD BLDG. — To Rent—Most up to date flats. Prices reasonable. Baths with showers; also Turkish bath and swimming pool in connection. Inquire Mr. Boyle, 5300 Prairie-av. Normal 7.

GRAND-BLVD., NR. 51ST—TO RENT—TWO front rms.; priv. bath, every conv.; nr L exp.; Gentiles. Oak. 1171.

GRAND-BLVD., 4018—TO RENT—EXTRA LARGE, COOL, FINELY FURN. FRONT RM.; ELECTRIC; R. W.; ALSO SING. FRT.

GRAND-BLVD., 4223—TO RENT — LARGE fr. room on 1st floor; suit. for 2 or more; also single rm.; 43d surf., L exp. Oak. 6942.

GRAND-BLVD. 4228—TO RENT—LARGE room with alcove, priv. bath; also small room.

GREENWOOD, 4361, 3D—TO RENT—LARGE outside rm., h. w. heat, bath, new e.; porches, shower bath; 3 blks. lake, homelike meals opt.; Ken. "L," L., 43d surf, Ken. 1357.

GREENWOOD-AV., 4363, 2D—TO RENT—Large light side rm., well furn., nr. 47th L. ex.

GREENWOOD-AV., 4364, 1ST—TO RENT—LARGE, AIRY front room; well furn.; nr. park. Drexel 4788.

GREENWOOD-AV., 4404 — TO RENT — BEAUT. furn. cool frt. rm.; priv. lav.; good cafes; 1 C., L. 43d, 47th cars.

GREEN-ST., 6112, 2D—TO RENT—PARLOR bedroom; private family adults; private entrance; gentlemen.

INDIANA-AV., 4358, 3D—TO RENT—EXCEPtionally large, well-furnished front room for 1 or 2 gentlemen; private home; mod. apt. Drexel 8870. WATERS.

INDIANA-AV., 4539, 3D—TO RENT—COOL, newly furn. front room, with running water; modern; private. Drexel 9019.

INDIANA-AV., 4553, 3D—TO RENT—LARGE, cool, frt. rm. for 1 or 2; priv. home. Drex. 3873. WATERS.

INDIANA-AV., 4548, 3D APT.—TO RENT—Front room; also single room; $2. Drexel 3061.

IND.-AV., 4933, 2D — TO RENT — ROOMS; steam heat; L. and Ind.-av.; $2 per week.

INDIANA-AV., 4534, 3D APT.—TO RENT—2 large connecting rms.; also single. 6827 Drex.

INDIANA-AV., 4618, 2D—TO RENT—LARGE nicely furn. rm.; 2 blks. L. Oakland 5622.

INDIANA, 5115, 2D—TO RENT—LARGE, well furn. front parlor; also side rm.; kit. opt.

INDIANA-AV., 4637, 2D—TO RENT—SINGLE front, also side rm.; modern.

KIMBARK-AV., 6506, 2D—TO RENT—MODern; 2 rms. and L.; 2 blks. 63d.

LAKE PK.-AV., 4810 — TO RENT — LARGE rms., $2.50-$3 per wk., for July and Aug.; nr. beach; 4 apts.; trans., 47th, I. C. GEHRKE.

LAKE PARK-AV., 4822, 2D—TO RENT—COMfurn., cool room for 1 or 2 in mod. apt.; ideal location; nr. lake, I. C., and Ken. L. Drex. 4089.

LAKE PARK-AV., 3617—TO RENT—LARGE cool rms., overlg. lake; reas.; run. water.

MICHIGAN-AV., 4444—THE NETHERland Hotel—To Rent—Elegant outside rms., with or without private bath; excellent service; rates $4 to $9 per week. Phone Calumet 4613.

MICHIGAN-BLVD., NR. 47TH-ST.—TO RENT —Refined married couple have beautiful light, large room, viewing blvd., with lavatory; also large bright room, with bath and shower, for refined gentleman. Phone Oakland 5870.

MICHIGAN-AV., NR. GARFIELD-BLVD. (155th)—To Rent—Well fur. outside room in mahogany flat; apt.; better than average; gen preferred. Ph. Kenwood 5140.

MICHIGAN-AV., 3446 — TO RENT — ELEgant rooms, private bath; mahog. furniture; also appearing building; $8 to $12. Calumet 5423.

MICHIGAN-AV., 3334—TO RENT—AN UNusual front suite; private phone and bath; the height of elegant detached mansion. Gentlemen preferred; 15 minutes from loop.

MICHIGAN-AV., 4409—TO RENT—NEWLY furnished, large, cool, front room; also small; mod. conv.; bath. Phone Drex. 3757.

MICHIGAN-AV., 5137—TO RENT—BEAUTIful furn. front rm.; free phone; auto space in rear.

MICHIGAN-AV., 5444, 3D—TO RENT—THREE room suite with priv. bath; well furn.; light airy rooms; unlimited phone; park, L exp.

MICHIGAN-AV., NR. 47TH L.—TO RENT—Well fur. rm., 2 closets, after 5. Drexel 6838.

MICHIGAN-AV., NR. 47TH L.—TO RENT—Well fur. rm., 2 closets; also 3 lt. rooms, sing. or en suite; pr. fam.; h. w. heat, tel.; good trans.

MICHIGAN-AV., 4436—TO RENT—CLEAN, cool rms., $3; single, en suite; lav.; ex. trans.

MICHIGAN-AV., 4441—TO RENT—LARGE furnished rm.; elec.; priv.; good trans.; $2.50.

MICHIGAN-AV., 4522—TO RENT—LARGE light side rm., well furn., nr. 47th L. ex.

MICHIGAN-AV., 4554—TO RENT—LARGE, AIRY front room; well furn.; nr. park. Drexel 4788.

MICHIGAN-AV., 4604 — TO RENT — BEAUT. furn. cool frt. rm.; priv. lav.; good cafes; 1 C., L. 43d, 47th cars.

MICHIGAN-AV., 4615, 2D—TO RENT—LARGE front room, connecting bath; Sher. exp.; reas. Well. 6941.

MICHIGAN-AV., 4616, 3D—TO RENT—LARGE front room; single or en suite; modern; private family; 1 blk. L. express. Oakland 4291.

MICHIGAN-AV., 4620, 3D—TO RENT—LIGHT, airy 2 or 3 room suite with porch; 47th L.

MICHIGAN-AV., 4621—TO RENT—FR. rm., priv. fam.; ¼ blk "L"; bd. opt.

MICHIGAN, 4622, 2D—TO RENT—LARGE light side rm., well furn., nr. 47th L. ex.

MICHIGAN, 4654—TO RENT—LARGE, AIRY front room; well furn.; nr. park. Drexel 4788.

MICHIGAN, 4670, 2D—TO RENT — LIGHT, airy 2 or 3 room suite with porch; 47th L.

MICHIGAN-AV., 4671—TO RENT—FR. rm., priv. fam.; ¼ blk "L"; bd. opt.

MICHIGAN, 4822, 2D—TO RENT—LARGE light side rm., well furn., nr. 47th L. ex.

MICHIGAN, 4854—TO RENT—LARGE, AIRY front room; well furn.; nr. park. Drexel 4788.

MICHIGAN, 4870, 2D—TO RENT — LIGHT, airy 2 or 3 room suite with porch; 47th L.

MICHIGAN-AV., 4871—TO RENT—FR. rm., priv. fam.; ¼ blk "L"; bd. opt.

MICHIGAN, 4922, 2D—TO RENT—LARGE light side rm., well furn., nr. 47th L. ex.

MICHIGAN, 4954—TO RENT—LARGE, AIRY front room; well furn.; nr. park. Drexel 4788.

MICHIGAN, 4970, 2D—TO RENT — LIGHT, airy 2 or 3 room suite with porch; 47th L.

MICHIGAN-AV., 4971—TO RENT—FR. rm., priv. fam.; ¼ blk "L"; bd. opt.

MICHIGAN, 5022, 2D—TO RENT—LARGE light side rm., well furn., nr. 47th L. ex.

MICHIGAN, 5054—TO RENT—LARGE, AIRY front room; well furn.; nr. park. Drexel 4788.

MICHIGAN, 5070, 2D—TO RENT — LIGHT, airy 2 or 3 room suite with porch; 47th L.

MICHIGAN-AV., 5071—TO RENT—FR. rm., priv. fam.; ¼ blk "L"; bd. opt.

MICHIGAN, 5122, 2D—TO RENT—LARGE light side rm., well furn., nr. 47th L. ex.

MICHIGAN, 5154—TO RENT—LARGE, AIRY front room; well furn.; nr. park. Drexel 4788.

MICHIGAN, 5170, 2D—TO RENT — LIGHT, airy 2 or 3 room suite with porch; 47th L.

MICHIGAN-AV., 5171—TO RENT—FR. rm., priv. fam.; ¼ blk "L"; bd. opt.

MICHIGAN, 5222, 2D—TO RENT—LARGE light side rm., well furn., nr. 47th L. ex.

MICHIGAN, 5254—TO RENT—LARGE, AIRY front room; well furn.; nr. park. Drexel 4788.

MICHIGAN, 5270, 2D—TO RENT — LIGHT, airy 2 or 3 room suite with porch; 47th L.

MICHIGAN-AV., 5271—TO RENT—FR. rm., priv. fam.; ¼ blk "L"; bd. opt.

MICHIGAN, 5322, 2D—TO RENT—LARGE light side rm., well furn., nr. 47th L. ex.

MICHIGAN, 5354—TO RENT—LARGE, AIRY front room; well furn.; nr. park. Drexel 4788.

MICHIGAN, 5370, 2D—TO RENT — LIGHT, airy 2 or 3 room suite with porch; 47th L.

MICHIGAN-AV., 5371—TO RENT—FR. rm., priv. fam.; ¼ blk "L"; bd. opt.

MICHIGAN, 5422, 2D—TO RENT—LARGE light side rm., well furn., nr. 47th L. ex.

MICHIGAN, 5454—TO RENT—LARGE, AIRY front room; well furn.; nr. park. Drexel 4788.

MICHIGAN, 5470, 2D—TO RENT — LIGHT, airy 2 or 3 room suite with porch; 47th L.

MICHIGAN-AV., 5471—TO RENT—FR. rm., priv. fam.; ¼ blk "L"; bd. opt.

MICHIGAN, 5522, 2D—TO RENT—LARGE light side rm., well furn., nr. 47th L. ex.

MICHIGAN, 5554—TO RENT—LARGE, AIRY front room; well furn.; nr. park. Drexel 4788.

MICHIGAN, 5570, 2D—TO RENT — LIGHT, airy 2 or 3 room suite with porch; 47th L.

MICHIGAN-AV., 5571—TO RENT—FR. rm., priv. fam.; ¼ blk "L"; bd. opt.

MICHIGAN, 5622, 2D—TO RENT—LARGE light side rm., well furn., nr. 47th L. ex.

MICHIGAN, 5654—TO RENT—LARGE, AIRY front room; well furn.; nr. park. Drexel 4788.

MICHIGAN, 5670, 2D—TO RENT — LIGHT, airy 2 or 3 room suite with porch; 47th L.

MICHIGAN-AV., 5671—TO RENT—FR. rm., priv. fam.; ¼ blk "L"; bd. opt.

MICHIGAN, 5722, 2D—TO RENT—LARGE light side rm., well furn., nr. 47th L. ex.

MICHIGAN, 5754—TO RENT—LARGE, AIRY front room; well furn.; nr. park. Drexel 4788.

MICHIGAN, 5770, 2D—TO RENT — LIGHT, airy 2 or 3 room suite with porch; 47th L.

MICHIGAN-AV., 5771—TO RENT—FR. rm., priv. fam.; ¼ blk "L"; bd. opt.

MICHIGAN, 5822, 2D—TO RENT—LARGE light side rm., well furn., nr. 47th L. ex.

MICHIGAN, 5854—TO RENT—LARGE, AIRY front room; well furn.; nr. park. Drexel 4788.

MICHIGAN, 5870, 2D—TO RENT — LIGHT, airy 2 or 3 room suite with porch; 47th L.

MICHIGAN-AV., 5871—TO RENT—FR. rm., priv. fam.; ¼ blk "L"; bd. opt.

MICHIGAN, 5922, 2D—TO RENT—LARGE light side rm., well furn., nr. 47th L. ex.

MICHIGAN, 5954—TO RENT—LARGE, AIRY front room; well furn.; nr. park. Drexel 4788.

MICHIGAN, 5970, 2D—TO RENT — LIGHT, airy 2 or 3 room suite with porch; 47th L.

MICHIGAN-AV., 5971—TO RENT—FR. rm., priv. fam.; ¼ blk "L"; bd. opt.

MICHIGAN, 6022, 2D—TO RENT—LARGE light side rm., well furn., nr. 47th L. ex.

MICHIGAN, 6054—TO RENT—LARGE, AIRY front room; well furn.; nr. park. Drexel 4788.

MICHIGAN, 6070, 2D—TO RENT — LIGHT, airy 2 or 3 room suite with porch; 47th L.

MICHIGAN-AV., 6071—TO RENT—FR. rm., priv. fam.; ¼ blk "L"; bd. opt.

MICHIGAN, 6122, 2D—TO RENT—LARGE light side rm., well furn., nr. 47th L. ex.

MICHIGAN, 6154—TO RENT—LARGE, AIRY front room; well furn.; nr. park. Drexel 4788.

MICHIGAN, 6170, 2D—TO RENT — LIGHT, airy 2 or 3 room suite with porch; 47th L.

MICHIGAN-AV., 6171—TO RENT—FR. rm., priv. fam.; ¼ blk "L"; bd. opt.

MICHIGAN, 6222, 2D—TO RENT—LARGE light side rm., well furn., nr. 47th L. ex.

MICHIGAN, 6254—TO RENT—LARGE, AIRY front room; well furn.; nr. park. Drexel 4788.

MICHIGAN, 6270, 2D—TO RENT — LIGHT, airy 2 or 3 room suite with porch; 47th L.

MICHIGAN-AV., 6271—TO RENT—FR. rm., priv. fam.; ¼ blk "L"; bd. opt.

MICHIGAN, 6322, 2D—TO RENT—LARGE light side rm., well furn., nr. 47th L. ex.

MICHIGAN, 6354—TO RENT—LARGE, AIRY front room; well furn.; nr. park. Drexel 4788.

MICHIGAN, 6370, 2D—TO RENT — LIGHT, airy 2 or 3 room suite with porch; 47th L.

MICHIGAN-AV., 6371—TO RENT—FR. rm., priv. fam.; ¼ blk "L"; bd. opt.

MICHIGAN, 6422, 2D—TO RENT—LARGE light side rm., well furn., nr. 47th L. ex.

MICHIGAN, 6454—TO RENT—LARGE, AIRY front room; well furn.; nr. park. Drexel 4788.

MICHIGAN, 6470, 2D—TO RENT — LIGHT, airy 2 or 3 room suite with porch; 47th L.

MICHIGAN-AV., 6471—TO RENT—FR. rm., priv. fam.; ¼ blk "L"; bd. opt.

MICHIGAN, 6522, 2D—TO RENT—LARGE light side rm., well furn., nr. 47th L. ex.

MICHIGAN, 6554—TO RENT—LARGE, AIRY front room; well furn.; nr. park. Drexel 4788.

MICHIGAN, 6570, 2D—TO RENT — LIGHT, airy 2 or 3 room suite with porch; 47th L.

MICHIGAN-AV., 6571—TO RENT—FR. rm., priv. fam.; ¼ blk "L"; bd. opt.

MICHIGAN, 6622, 2D—TO RENT—LARGE light side rm., well furn., nr. 47th L. ex.

MICHIGAN, 6654—TO RENT—LARGE, AIRY front room; well furn.; nr. park. Drexel 4788.

MICHIGAN, 6670, 2D—TO RENT — LIGHT, airy 2 or 3 room suite with porch; 47th L.

MICHIGAN-AV., 6671—TO RENT—FR. rm., priv. fam.; ¼ blk "L"; bd. opt.

MICHIGAN, 6722, 2D—TO RENT—LARGE light side rm., well furn., nr. 47th L. ex.

MICHIGAN, 6754—TO RENT—LARGE, AIRY front room; well furn.; nr. park. Drexel 4788.

MICHIGAN, 6770, 2D—TO RENT — LIGHT, airy 2 or 3 room suite with porch; 47th L.

MICHIGAN-AV., 6771—TO RENT—FR. rm., priv. fam.; ¼ blk "L"; bd. opt.

MICHIGAN, 6822, 2D—TO RENT—LARGE light side rm., well furn., nr. 47th L. ex.

MICHIGAN, 6854—TO RENT—LARGE, AIRY front room; well furn.; nr. park. Drexel 4788.

MICHIGAN, 6870, 2D—TO RENT — LIGHT, airy 2 or 3 room suite with porch; 47th L.

MICHIGAN-AV., 6871—TO RENT—FR. rm., priv. fam.; ¼ blk "L"; bd. opt.

MICHIGAN, 6922, 2D—TO RENT—LARGE light side rm., well furn., nr. 47th L. ex.

MICHIGAN, 6954—TO RENT—LARGE, AIRY front room; well furn.; nr. park. Drexel 4788.

MICHIGAN, 6970, 2D—TO RENT — LIGHT, airy 2 or 3 room suite with porch; 47th L.

MICHIGAN-AV., 6971—TO RENT—FR. rm., priv. fam.; ¼ blk "L"; bd. opt.

MICHIGAN, 7022, 2D—TO RENT—LARGE light side rm., well furn., nr. 47th L. ex.

MICHIGAN, 7054—TO RENT—LARGE, AIRY front room; well furn.; nr. park. Drexel 4788.

MICHIGAN, 7070, 2D—TO RENT — LIGHT, airy 2 or 3 room suite with porch; 47th L.

MICHIGAN-AV., 7071—TO RENT—FR. rm., priv. fam.; ¼ blk "L"; bd. opt.

MICHIGAN, 7122, 2D—TO RENT—LARGE light side rm., well furn., nr. 47th L. ex.

MICHIGAN, 7154—TO RENT—LARGE, AIRY front room; well furn.; nr. park. Drexel 4788.

MICHIGAN, 7170, 2D—TO RENT — LIGHT, airy 2 or 3 room suite with porch; 47th L.

MICHIGAN-AV., 7171—TO RENT—FR. rm., priv. fam.; ¼ blk "L"; bd. opt.

MICHIGAN, 7222, 2D—TO RENT—LARGE light side rm., well furn., nr. 47th L. ex.

MICHIGAN, 7254—TO RENT—LARGE, AIRY front room; well furn.; nr. park. Drexel 4788.

MICHIGAN, 7270, 2D—TO RENT — LIGHT, airy 2 or 3 room suite with porch; 47th L.

MICHIGAN-AV., 7271—TO RENT—FR. rm., priv. fam.; ¼ blk "L"; bd. opt.

MICHIGAN, 7322, 2D—TO RENT—LARGE light side rm., well furn., nr. 47th L. ex.

MICHIGAN, 7354—TO RENT—LARGE, AIRY front room; well furn.; nr. park. Drexel 4788.

MICHIGAN, 7370, 2D—TO RENT — LIGHT, airy 2 or 3 room suite with porch; 47th L.

MICHIGAN-AV., 7371—TO RENT—FR. rm., priv. fam.; ¼ blk "L"; bd. opt.

MICHIGAN, 7422, 2D—TO RENT—LARGE light side rm., well furn., nr. 47th L. ex.

MICHIGAN, 7454—TO RENT—LARGE, AIRY front room; well furn.; nr. park. Drexel 4788.

MICHIGAN, 7470, 2D—TO RENT — LIGHT, airy 2 or 3 room suite with porch; 47th L.

MICHIGAN-AV., 7471—TO RENT—FR. rm., priv. fam.; ¼ blk "L"; bd. opt.

MICHIGAN, 7522, 2D—TO RENT—LARGE light side rm., well furn., nr. 47th L. ex.

MICHIGAN, 7554—TO RENT—LARGE, AIRY front room; well furn.; nr. park. Drexel 4788.

MICHIGAN, 7570, 2D—TO RENT — LIGHT, airy 2 or 3 room suite with porch; 47th L.

MICHIGAN-AV., 7571—TO RENT—FR. rm., priv. fam.; ¼ blk "L"; bd. opt.

MICHIGAN, 7622, 2D—TO RENT—LARGE light side rm., well furn., nr. 47th L. ex.

MICHIGAN, 7654—TO RENT—LARGE, AIRY front room; well furn.; nr. park. Drexel 4788.

MICHIGAN, 7670, 2D—TO RENT — LIGHT, airy 2 or 3 room suite with porch; 47th L.

MICHIGAN-AV., 7671—TO RENT—FR. rm., priv. fam.; ¼ blk "L"; bd. opt.

MICHIGAN, 7722, 2D—TO RENT—LARGE light side rm., well furn., nr. 47th L. ex.

MICHIGAN, 7754—TO RENT—LARGE, AIRY front room; well furn.; nr. park. Drexel 4788.

MICHIGAN, 7770, 2D—TO RENT — LIGHT, airy 2 or 3 room suite with porch; 47th L.

MICHIGAN-AV., 7771—TO RENT—FR. rm., priv. fam.; ¼ blk "L"; bd. opt.

MICHIGAN, 7822, 2D—TO RENT—LARGE light side rm., well furn., nr. 47th L. ex.

MICHIGAN, 7854—TO RENT—LARGE, AIRY front room; well furn.; nr. park. Drexel 4788.

MICHIGAN, 7870, 2D—TO RENT — LIGHT, airy 2 or 3 room suite with porch; 47th L.

MICHIGAN-AV., 7871—TO RENT—FR. rm., priv. fam.; ¼ blk "L"; bd. opt.

MICHIGAN, 7922, 2D—TO RENT—LARGE light side rm., well furn., nr. 47th L. ex.

MICHIGAN, 7954—TO RENT—LARGE, AIRY front room; well furn.; nr. park. Drexel 4788.

MICHIGAN, 7970, 2D—TO RENT — LIGHT, airy 2 or 3 room suite with porch; 47th L.

MICHIGAN-AV., 7971—TO RENT—FR. rm., priv. fam.; ¼ blk "L"; bd. opt.

MICHIGAN, 8022, 2D—TO RENT—LARGE light side rm., well furn., nr. 47th L. ex.

MICHIGAN, 8054—TO RENT—LARGE, AIRY front room; well furn.; nr. park. Drexel 4788.

MICHIGAN, 8070, 2D—TO RENT — LIGHT, airy 2 or 3 room suite with porch; 47th L.

MICHIGAN-AV., 8071—TO RENT—FR. rm., priv. fam.; ¼ blk "L"; bd. opt.

MICHIGAN, 8122, 2D—TO RENT—LARGE light side rm., well furn., nr. 47th L. ex.

MICHIGAN, 8154—TO RENT—LARGE, AIRY front room; well furn.; nr. park. Drexel 4788.

MICHIGAN, 8170, 2D—TO RENT — LIGHT, airy 2 or 3 room suite with porch; 47th L.

MICHIGAN-AV., 8171—TO RENT—FR. rm., priv. fam.; ¼ blk "L"; bd. opt.

MICHIGAN, 8222, 2D—TO RENT—LARGE light side rm., well furn., nr. 47th L. ex.

MICHIGAN, 8254—TO RENT—LARGE, AIRY front room; well furn.; nr. park. Drexel 4788.

MICHIGAN, 8270, 2D—TO RENT — LIGHT, airy 2 or 3 room suite with porch; 47th L.

MICHIGAN-AV., 8271—TO RENT—FR. rm., priv. fam.; ¼ blk "L"; bd. opt.

MICHIGAN, 8322, 2D—TO RENT—LARGE light side rm., well furn., nr. 47th L. ex.

MICHIGAN, 8354—TO RENT—LARGE, AIRY front room; well furn.; nr. park. Drexel 4788.

MICHIGAN, 8370, 2D—TO RENT — LIGHT, airy 2 or 3 room suite with porch; 47th L.

MICHIGAN-AV., 8371—TO RENT—FR. rm., priv. fam.; ¼ blk "L"; bd. opt.

MICHIGAN, 8422, 2D—TO RENT—LARGE light side rm., well furn., nr. 47th L. ex.

MICHIGAN, 8454—TO RENT—LARGE, AIRY front room; well furn.; nr. park. Drexel 4788.

MICHIGAN, 8470, 2D—TO RENT — LIGHT, airy 2 or 3 room suite with porch; 47th L.

MICHIGAN-AV., 8471—TO RENT—FR. rm., priv. fam.; ¼ blk "L"; bd. opt.

MICHIGAN, 8522, 2D—TO RENT—LARGE light side rm., well furn., nr. 47th L. ex.

MICHIGAN, 8554—TO RENT—LARGE, AIRY front room; well furn.; nr. park. Drexel 4788.

MICHIGAN, 8570, 2D—TO RENT — LIGHT, airy 2 or 3 room suite with porch; 47th L.

MICHIGAN-AV., 8571—TO RENT—FR. rm., priv. fam.; ¼ blk "L"; bd. opt.

MICHIGAN, 8622, 2D—TO RENT—LARGE light side rm., well furn., nr. 47th L. ex.

MICHIGAN, 8654—TO RENT—LARGE, AIRY front room; well furn.; nr. park. Drexel 4788.

MICHIGAN, 8670, 2D—TO RENT — LIGHT, airy 2 or 3 room suite with porch; 47th L.

MICHIGAN-AV., 8671—TO RENT—FR. rm., priv. fam.; ¼ blk "L"; bd. opt.

MICHIGAN, 8722, 2D—TO RENT—LARGE light side rm., well furn., nr. 47th L. ex.

MICHIGAN, 8754—TO RENT—LARGE, AIRY front room; well furn.; nr. park. Drexel 4788.

MICHIGAN, 8770, 2D—TO RENT — LIGHT, airy 2 or 3 room suite with porch; 47th L.

MICHIGAN-AV., 8771—TO RENT—FR. rm., priv. fam.; ¼ blk "L"; bd. opt.

MICHIGAN, 8822, 2D—TO RENT—LARGE light side rm., well furn., nr. 47th L. ex.

MICHIGAN, 8854—TO RENT—LARGE, AIRY front room; well furn.; nr. park. Drexel 4788.

MICHIGAN, 8870, 2D—TO RENT — LIGHT, airy 2 or 3 room suite with porch; 47th L.

MICHIGAN-AV., 8871—TO RENT—FR. rm., priv. fam.; ¼ blk "L"; bd. opt.

MICHIGAN, 8922, 2D—TO RENT—LARGE light side rm., well furn., nr. 47th L. ex.

MICHIGAN, 8954—TO RENT—LARGE, AIRY front room; well furn.; nr. park. Drexel 4788.

MICHIGAN, 8970, 2D—TO RENT — LIGHT, airy 2 or 3 room suite with porch; 47th L.

MICHIGAN-AV., 8971—TO RENT—FR. rm., priv. fam.; ¼ blk "L"; bd. opt.

MICHIGAN, 9022, 2D—TO RENT—LARGE light side rm., well furn., nr. 47th L. ex.

MICHIGAN, 9054—TO RENT—LARGE, AIRY front room; well furn.; nr. park. Drexel 4788.

MICHIGAN, 9070, 2D—TO RENT — LIGHT, airy 2 or 3 room suite with porch; 47th L.

MICHIGAN-AV., 9071—TO RENT—FR. rm., priv. fam.; ¼ blk "L"; bd. opt.

MICHIGAN, 9122, 2D—TO RENT—LARGE light side rm., well furn., nr. 47th L. ex.

MICHIGAN, 9154—TO RENT—LARGE, AIRY front room; well furn.; nr. park. Drexel 4788.

MICHIGAN, 9170, 2D—TO RENT — LIGHT, airy 2 or 3 room suite with porch; 47th L.

MICHIGAN-AV., 9171—TO RENT—FR. rm., priv. fam.; ¼ blk "L"; bd. opt.

MICHIGAN, 9222, 2D—TO RENT—LARGE light side rm., well furn., nr. 47th L. ex.

MICHIGAN, 9254—TO RENT—LARGE, AIRY front room; well furn.; nr. park. Drexel 4788.

MICHIGAN, 9270, 2D—TO RENT — LIGHT, airy 2 or 3 room suite with porch; 47th L.

MICHIGAN-AV., 9271—TO RENT—FR. rm., priv. fam.; ¼ blk "L"; bd. opt.

MICHIGAN, 9322, 2D—TO RENT—LARGE light side rm., well furn., nr. 47th L. ex.

MICHIGAN, 9354—TO RENT—LARGE, AIRY front room; well furn.; nr. park. Drexel 4788.

MICHIGAN, 9370, 2D—TO RENT — LIGHT, airy 2 or 3 room suite with porch; 47th L.

MICHIGAN-AV., 9371—TO RENT—FR. rm., priv. fam.; ¼ blk "L"; bd. opt.

MICHIGAN, 9422, 2D—TO RENT—LARGE light side rm., well furn., nr. 47th L. ex.

MICHIGAN, 9454—TO RENT—LARGE, AIRY front room; well furn.; nr. park. Drexel 4788.

MICHIGAN, 9470, 2D—TO RENT — LIGHT, airy 2 or 3 room suite with porch; 47th L.

MICHIGAN-AV., 9471—TO RENT—FR. rm., priv. fam.; ¼ blk "L"; bd. opt.

MICHIGAN, 9522, 2D—TO RENT—LARGE light side rm., well furn., nr. 47th L. ex.

MICHIGAN, 9554—TO RENT—LARGE, AIRY front room; well furn.; nr. park. Drexel 4788.

MICHIGAN, 9570, 2D—TO RENT — LIGHT, airy 2 or 3 room suite with porch; 47th L.

MICHIGAN-AV., 9571—TO RENT—FR. rm., priv. fam.; ¼ blk "L"; bd. opt.

MICHIGAN, 9622, 2D—TO RENT—LARGE light side rm., well furn., nr. 47th L. ex.

MICHIGAN, 9654—TO RENT—LARGE, AIRY front room; well furn.; nr. park. Drexel 4788.

MICHIGAN, 9670, 2D—TO RENT — LIGHT, airy 2 or 3 room suite with porch; 47th L.

MICHIGAN-AV., 9671—TO RENT—FR. rm., priv. fam.; ¼ blk "L"; bd. opt.

MICHIGAN, 9722, 2D—TO RENT—LARGE light side rm., well furn., nr. 47th L. ex.

MICHIGAN, 9754—TO RENT—LARGE, AIRY front room; well furn.; nr. park. Drexel 4788.

MICHIGAN, 9770, 2D—TO RENT — LIGHT, airy 2 or 3 room suite with porch; 47th L.

MICHIGAN-AV., 9771—TO RENT—FR. rm., priv. fam.; ¼ blk "L"; bd. opt.

MICHIGAN, 9822, 2D—TO RENT—LARGE light side rm., well furn., nr. 47th L. ex.

MICHIGAN, 9854—TO RENT—LARGE, AIRY front room; well furn.; nr. park. Drexel 4788.

MICHIGAN, 9870, 2D—TO RENT — LIGHT, airy 2 or 3 room suite with porch; 47th L.

MICHIGAN-AV., 9871—TO RENT—FR. rm., priv. fam.; ¼ blk "L"; bd. opt.

MICHIGAN, 9922, 2D—TO RENT—LARGE light side rm., well furn., nr. 47th L. ex.

MICHIGAN, 9954—TO RENT—LARGE, AIRY front room; well furn.; nr. park. Drexel 4788.

MICHIGAN, 9970, 2D—TO RENT — LIGHT, airy 2 or 3 room suite with porch; 47th L.

MICHIGAN-AV., 9971—TO RENT—FR. rm., priv. fam.; ¼ blk "L"; bd. opt.

MICHIGAN, 10022, 2D—TO RENT—LARGE light side rm., well furn., nr. 47th L. ex.

MICHIGAN, 10054—TO RENT—LARGE, AIRY front room; well furn.; nr. park. Drexel 4788.

MICHIGAN, 10070, 2D—TO RENT — LIGHT, airy 2 or 3 room suite with porch; 47th L.

MICHIGAN-AV., 10071—TO RENT—FR. rm., priv. fam.; ¼ blk "L"; bd. opt.

MICHIGAN, 10122, 2D—TO RENT—LARGE light side rm., well furn., nr. 47th L. ex.

MICHIGAN, 10154—TO RENT—LARGE, AIRY front room; well furn.; nr. park. Drexel 4788.

MICHIGAN, 10170, 2D—TO RENT — LIGHT, airy 2 or 3 room suite with porch; 47th L.

MICHIGAN-AV., 10171—TO RENT—FR. rm., priv. fam.; ¼ blk "L"; bd. opt.

MICHIGAN, 10222, 2D—TO RENT—LARGE light side rm., well furn., nr. 47th L. ex.

MICHIGAN, 10254—TO RENT—LARGE, AIRY front room; well furn.; nr. park. Drexel 4788.

MICHIGAN, 10270, 2D—TO RENT — LIGHT, airy 2 or 3 room suite with porch; 47th L.

MICHIGAN-AV., 10271—TO RENT—FR. rm., priv. fam.; ¼ blk "L"; bd. opt.

MICHIGAN, 10322, 2D—TO RENT—LARGE light side rm., well furn., nr. 47th L. ex.

MICHIGAN, 10354—TO RENT—LARGE, AIRY front room; well furn.; nr. park. Drexel 4788.

MICHIGAN, 10370, 2D—TO RENT — LIGHT, airy 2 or 3 room suite with porch; 47th L.

MICHIGAN-AV., 10371—TO RENT—FR. rm., priv. fam.; ¼ blk "L"; bd. opt.

MICHIGAN, 10422, 2D—TO RENT—LARGE light side rm., well furn., nr. 47th L. ex.

MICHIGAN, 10454—TO RENT—LARGE, AIRY front room; well furn.; nr. park. Drexel 4788.

MICHIGAN, 10470, 2D—TO RENT — LIGHT, airy 2 or 3 room suite with porch; 47th L.

MICHIGAN-AV., 10471—TO RENT—FR. rm., priv. fam.; ¼ blk "L"; bd. opt.

MICHIGAN, 10522, 2D—TO RENT—LARGE light side rm., well furn., nr. 47th L. ex.

MICHIGAN, 10554—TO RENT—LARGE, AIRY front room; well furn.; nr. park. Drexel 4788.

MICHIGAN, 10570, 2D—TO RENT — LIGHT, airy 2 or 3 room suite with porch; 47th L.

MICHIGAN-AV., 10571—TO RENT—FR. rm., priv. fam.; ¼ blk "L"; bd. opt.

MICHIGAN, 10622, 2D—TO RENT—LARGE light side rm., well

REAL ESTATE FOR SALE.
APARTMENTS—SOUTH SIDE.

FOR SALE—MICHIGAN-AV.: 6 APARTMENTS; A1 construction; large, light bldg.; fine front porches; rental $4,950 per yr.; price $51,000.

NEWTON B. LAUREN & CO., 110 S. Dearborn-st.

FOR SALE—SUREST RENTER. SAFEST home—Kenwood—No 2 flat at price as finely located; 4408 Greenwood-av.; 6 and 7 room apartments; brick and stone trim; oak floors and trim; mantels and grates; china closets; furnaces; rents $50 per month; lot 25x100 feet; price $4,950. McCLUN, 218 W. 63d-st.

FOR SALE—INVESTMENT—
Four Wentworth-av. and 43d-st., substantial three flat frame building; good repair; street and yard paid; rent $465; mortgage $1,400. Just offer takes equity.
H. J. COLEMAN & CO., 4729 S. State-st.

FOR SALE—2 APT., BARGAIN, 7 AND 8 R., 2 B. v.-m.; Wash. Pk. This is the best b'ld'g. on the S.; 5 min. walk to L exp. and Ind. car line; for immediate sale, $6,500; only $2,500 cash necessary. WM. KIRK & CO., 423 E. 47th-st. Tel. Oakland 96.

FOR SALE—I NEED MONEY IN MY BUSINESS and will sacrifice [for cash] 3 new modern 3 flat bldgs. on South Side; transportation at the door; own my property and make offer. C. LARSON, 6935 S. Peoria-st.

FOR SALE—MODERN SIX FLAT, FACING Lake, on Everett-av. Excellent investment. Income $3,160 annually.
GEORGE H. DOTY & CO., 120 N. Dearborn-st. Blackstone 181.

FOR SALE—BARGAIN—NEW 24 APARTMENT; fine location; rents $10,500; mtg. $42,000; will take $12,000 cash and $12,000 clear city property for equity and make a close deal. Address P 169, Tribune.

FOR SALE—GOOD 2 FLAT FRAME ON CORNER lot at 74th and Maryland; income $420; price $4,250. ON EASY TERMS.
BROOMELL BROTHERS, 10 W. Washington-st. Phone Cent. 827.

FOR SALE — 10% GROSS. NEW 18 APT. bldg. 4 and 5 rooms; individual front porches; rental $9,420; mtg. $40,000, 6% price $58,000.
GRAPPERHAUS, RUSSELL & CO., 209 South State-st. Tel. Hyde Park 2976.

FOR SALE—[TO COLORED PEOPLE]—WABASH-av., near 47th, 6 and 7 room flats; enamel bath and sinks; rental $504; $1,000 cash, balance monthly; price $8,500. F. L. LANGRIDGE, Y. M. C. A. W. COR. STATE.

FOR SALE—TRIBUNE BARGAIN HUNTERS: 2 flat 5-6 rooms, st. ht., 30 ft. lot; oak trim; beveled glass in consols, sl'eboards, $600 down; property worth $7,500; price $6,350. JORDAN & SON, Office 2419 W. 63d-st.

FOR SALE—18 FLAT BARGAIN; NEED money. Near 55th-blvd. and Washington Pk. Income $9,400; mtg. $40,000; price $57,000. Sell 1 yr. old. Address J 467, Tribune.

FOR SALE—MODERN 6 FLAT, PRAIRIE, of 4th-st.; income $2,940; mtg. $16,000; price $20,000; good investment. Address H 600, Tribune.

FOR SALE—NEW 6 FLAT BLDG. IN WOODlawn, nr. Jackson Pk. and L; rent $3,000; only $13,000; will exchange equity. Address N F 318, Tribune.

FOR SALE—ELEGANT 6 FLAT, INDIANA, near 39th; porches, etc.; income $3,870; $5,000 will handle this; leaving city; quick deal. Owner. Address J 466, Tribune.

FOR SALE—BIG SNAP IN THOROUGHLY modern 24 flat bldg.; owner nonresident; will consider Calif. trade. Address N P 335, Tribune.

FOR SALE—NEW ELEGANT 2 FLAT BLDG. in Wash. Park add. Price $10,000. Equipment strictly modern, including large front porch. Address N N 241, Tribune.

FOR SALE — SACRIFICE FINE CORNER flat building, Englewood-Normal-blvd., near Garfield-blvd.; income $720 a year; cash, $1,700. Address E B 38, Tribune.

FOR SALE—2 FLAT BLDG., FRAME; 25X100 ft.; rents $30 per month; price $473 monthly; $3,500 cash. 6 rm. brick house, $1,500. MARTIN GILGAR, 211 W. 73d-st.

FOR SALE—WEST AUBURN, HIGH CLASS 12 flat apartment; new; rents $13,740; price 65,000, will accept good vacant in trade. HERK & LUNDBERG, 6000 S. Halsted-st.

FOR SALE — BARGAIN IN NEW 6 FLAT bldg., near South Shore Club; restricted district; 7-8 R. apts.; 67th-st., 1402 E. 63d-st.; H. P. 29.

FOR SALE—6 FLATS, 1,500-6,000 FT., corner Randolph and Jefferson-sts.; elevator service.
F. PERECHT, 1 LIGHT LOFT, 20X80, $35 a month. 821 Sheridan-rd.

FOR SALE—FIRST FLOORS, 25X75, 18-ROOM FLAT & TABOR, 139 S. 5th-av.

OFFICES, LOFTS
AND STUDIOS.

Downtown.

LLERS BLDG.

dison-st and Wabash-av. SHOPS AND OFFICES. HALLERS JR., AGENT, -av. Phone Rand. 6851-2.

RABLE OFFICE IN THE DEWARE BUILDING, ndolph and Dearborn-sts. space. Reasonable rental. te building. OR, Agents. Franklin 4600.

LARGE PRIVATE OFFICE reception room; all daylight; $40 per month, including E & WHITMAN, AGTS., 30, 301, 431 S. Dearborn-st.

ICE IN CHICAGO'S MOST g, mahogany wardrobe and and chairs if desired; forced rnice; unusual opportunity. Phone Calumet 3024.

UBLEASE—PRIVATE OFFICE WITH BEAUTIFUL MAHOGANY FURNITURE; TEL. EXT., STE. GRANVILLE, 8TH FL., 29 VD.

L DIVIDE COOL LIGHT office; everything complete, for one seeking a comfortable surroundings. Building.

SUBLEASE—SUITE OF 3 room and two private offices, urniture. 1100 Lytton Bldg.

General.

MILWAUKEE-AV., 3 RMS., cian or dentist, $15. DELOIT STRONG & CO., 209 South State-st.

GE LIGHT OFFICES IN 47th and Forrestville-av. RICKSON, 535 E. 47th-st.

COR. 69TH AND WENTW. $10-$11 W. Jackson-blvd. Wab. 3502.

SICIAN'S OFFICE, DR. 1059 N. Clark. Super 4576.

LOORS AND LOFTS.

19 S. Fifth-av., desirable space, 33x25; modern; fre-

ITY OF CHICAGO, LYMAN, AGENT, son-st. Tel. Main 3259.

TO RENT—
AN BUILDING, for manufacturing, in mod. mes; live wire; all power. RRINGTON & CO., Central 2574-5142.

MANN BUILDING, RS, STORES, BUILDING space in all business parts te, or call for our COM-

K, JAMES & CO., Phone Franklin 253.

FOR SALE—BIG SNAP IN THOROUGHLY modern 24 flat bldg.; owner nonresident; will consider Calif. trade. Address N P 335, Tribune.

FOR SALE—INVESTMENT—
Four Wentworth-av. and 43d-st., substantial four flat frame building; good repair; street and yard paid; rent $465; mortgage $1,400. Just offer takes equity.
H. J. COLEMAN & CO., 4729 S. State-st. Oakland 96.

FOR SALE—2 APT., BARGAIN, 7 AND 8 R., 2 B. v.-m.; Wash. Pk. This is the best b'ld'g. on the S.; 5 min. walk to L exp. and Ind. car line; for immediate sale, $6,500; only $2,500 cash necessary. WM. KIRK & CO., 423 E. 47th-st. Tel. Oakland 96.

FOR SALE—I NEED MONEY IN MY BUSINESS and will sacrifice [for cash] 3 new modern 3 flat bldgs. on South Side; transportation at the door; own my property and make offer. C. LARSON, 6935 S. Peoria-st.

FOR SALE—MODERN SIX FLAT, FACING Lake, on Everett-av. Excellent investment. Income $3,160 annually.
GEORGE H. DOTY & CO., 120 N. Dearborn-st. Blackstone 181.

FOR SALE—BARGAIN—NEW 24 APARTment; fine location; rents $10,500; mtg. $42,000; will take $12,000 cash and $12,000 clear city property for equity and make a close deal. Address P 169, Tribune.

FOR SALE—GOOD 2 FLAT FRAME ON CORner lot at 74th and Maryland; income $420; price $4,250. ON EASY TERMS.
BROOMELL BROTHERS, 10 W. Washington-st. Phone Cent. 827.

FOR SALE — 10% GROSS. NEW 18 APT. bldg. 4 and 5 rooms; individual front porches; rental $9,420; mtg. $40,000, 6% price $58,000.
GRAPPERHAUS, RUSSELL & CO., 209 South State-st. Tel. Hyde Park 2976.

FOR SALE—[TO COLORED PEOPLE]—WABASH-av., near 47th, 6 and 7 room flats; enamel bath and sinks; rental $504; $1,000 cash, balance monthly; price $8,500. F. L. LANGRIDGE, Y. M. C. A. W. COR. STATE.

FOR SALE—TRIBUNE BARGAIN HUNTERS: 2 flat 5-6 rooms, st. ht., 30 ft. lot; oak trim; beveled glass in consols, sl'eboards, $600 down; property worth $7,500; price $6,350. JORDAN & SON, Office 2419 W. 63d-st.

FOR SALE—18 FLAT BARGAIN; NEED money. Near 55th-blvd. and Washington Pk. Income $9,400; mtg. $40,000; price $57,000. Sell 1 yr. old. Address J 467, Tribune.

FOR SALE—MODERN 6 FLAT, PRAIRIE, of 4th-st.; income $2,940; mtg. $16,000; price $20,000; good investment. Address H 600, Tribune.

FOR SALE—NEW 6 FLAT BLDG. IN WOODlawn, nr. Jackson Pk. and L; rent $3,000; only $13,000; will exchange equity. Address N F 318, Tribune.

FOR SALE—ELEGANT 6 FLAT, INDIANA, near 39th; porches, etc.; income $3,870; $5,000 will handle this; leaving city; quick deal. Owner. Address J 466, Tribune.

FOR SALE—BIG SNAP IN THOROUGHLY modern 24 flat bldg.; owner nonresident; will consider Calif. trade. Address N P 335, Tribune.

FOR SALE—NEW ELEGANT 2 FLAT BLDG. in Wash. Park add. Price $10,000. Equipment strictly modern, including large front porch. Address N N 241, Tribune.

FOR SALE — SACRIFICE FINE CORNER flat building, Englewood-Normal-blvd., near Garfield-blvd.; income $720 a year; cash, $1,700. Address E B 38, Tribune.

FOR SALE—2 FLAT BLDG., FRAME; 25X100 ft.; rents $30 per month; price $473 monthly; $3,500 cash. 6 rm. brick house, $1,500. MARTIN GILGAR, 211 W. 73d-st.

FOR SALE—WEST AUBURN, HIGH CLASS 12 flat apartment; new; rents $13,740; price 65,000, will accept good vacant in trade. HERK & LUNDBERG, 6000 S. Halsted-st.

FOR SALE — BARGAIN IN NEW 6 FLAT bldg., near South Shore Club; restricted district; 7-8 R. apts.; 67th-st., 1402 E. 63d-st.; H. P. 29.

FOR SALE—6 FLATS, 1,500-6,000 FT., corner Randolph and Jefferson-sts.; elevator service.
F. PERECHT, 1 LIGHT LOFT, 20X80, $35 a month. 821 Sheridan-rd

REAL ESTATE LOANS.

WANTED — LARGE LOANS WITH AMPLE margin, especially BUILDING LOANS; also second and third mortgages; 6 per cent to 10 per cent. Call 10 to 12 or 2 to 4. HENRY L. BUILDERS with small building loans of $1,000 to $5,000 each.
HENRY A. KNOTT,
1209 T. M. C. A. Bldg., 19 S. La Salle-st.

1879 — HEINEMANN MORTGAGES SINCE Estate Loans. EXAMINER. HEINEMANN SERVICE SYSTEM provides lowest rates that your security will justify; prompt, courteous attention; necessary papers drawn to the lowest point; advantageous prepayment privileges.
WM. C. HEINEMANN & CO.,
426 Otis Bldg., 120 S. La Salle-st.

MONEY TO LOAN
on real estate at current rates.
BUILDING LOANS
made to responsible parties.
HIBERNIAN BANK,
Clark and Monroe-sts.

LEON J. KLEIN COMPANY,
Mortgage Bankers. 606 Rector Bldg.
Clark and Monroe. Tel. Hand 1846.
The largest second mortgage business in Chicago; small or large, $100,000.00 clients' money on hand. No delay. You might be satisfied elsewhere; you are sure to be with us.

H. SCHNEIDER & CO.,
Phone Franklin 4800. 10 S. La Salle-st.
SPECIAL INDUCEMENTS for first class loans.
Property must be improved and well located. Building loans a specialty. QUICK ACTION Money waiting. LOWEST POSSIBLE RATES.

FIRST LOANS, 4½ PER CENT ON CENTRAL properties, cities of 25,000 population and over; farms and land loans made on income producing properties; loan made anywhere in the United States and Canadian provinces. C. FRANK TAYLOR, 406-07 100 W. Monroe-st. Central 8585.

BUILDING LOANS A SPECIALTY
on Chicago Real Estate at Lowest Rates.
J. H. McCORTNEY & CO.,
122 W. Washington-st. Phone Main 1610.

SECOND MORTGAGE LOANS MADE ON IMproved Chicago real estate and building loans of any amount; loaning my own money, I can give quick action and lowest rates of interest. CHARLES S. HALL, BUILDING LOAN BANKER, 105 W. Monroe-st. Phone Central 8715.

MONEY LOANED ON CHICAGO REAL ESTATE. MORTGAGES FOR SALE, $1,000 TO $25,000. AMERICAN BOND AND MORTGAGE CO., 100 W. JACKSON-BLVD., NEAR LA SALLE-ST. PHONE WABASH 2626

LOANS ON CHICAGO REAL ESTATE.
OGDEN, SHELDON & CO.,
122 N. CLARK-ST.

LOANS ON REAL ESTATE, IMPROVED OR vacant; building loans a specialty; quick action.
H. O. STONE & CO.,
Phone Ravenswood 600. 76 W. Monroe-st.

GREENEBAUM SONS' BANK AND TRUST Co.—First class Chicago first mortgages and bonds bearing 6 pct. for sale; $100, $500, $1,000, and upward. Send for List No. 42 Investment.
CORNER CLARK AND RANDOLPH-STS.

SECOND MORTGAGE LOANS, ANY amount, in 24 hours, at 6 per cent. Pay back as you wish. It will be to your interest to see us first.
SIMMONS BROS., 69 W. Washington-st.

CENTRAL REAL ESTATE LOANS MADE WITH INTEREST. NORTHWESTERN MUTUAL LIFE INSURANCE CO. [William Scott Bond, Special Loan Agent], 26 N. Dearborn-st.

SECOND MORTGAGE LOANS ON CHICAGO improved real estate; $100 to $10,000 to loan at 6 per cent. All loans closed in 48 hours' time.
ADAMS, CARSON & CO.,
Phone Franklin 788. 30 N. La Salle-st.

JOHN P. MARSH & COMPANY, BANKERS, 1020 TRIBUNE BUILDING.
Represent large estates and loan funds for covered real estate loans and many individuals.
BUILDING LOANS A SPECIALTY.

MONEY TO LEND ON IMPROVED OR BEing improved Chicago real estate in sums of $500 and up at lowest rates. BUILDING LOANS a specialty. REAL ESTATE TITLE AND UNION TRUST CO., 7 S. DEARBORN-ST.

SECOND MORTGAGE LOANS IN ANY amount on Chicago improved real estate to run at 6 per cent; quick action; courteous treatment. LOUIS STERN & CO.,
Room 909, 5 N. La Salle-st. Phone Main 4848.

EDGAR M. SNOW & CO., 69 W. WASHINGton-st., make large and small loans on improved Chicago real estate at lowest current rates.

20 MORTGAGE LOANS ON IMPROVED property; quick action; reas. rates. C. I. KAHLER, R. 1444, 127 N. Dearborn-st. Tel. Cent. 2642.

IF YOU ARE LOOKING FOR A SECOND mortgage come right to me. I will use you right.
M. MEYER,
Room 802, 109 N. Dearborn-st.

MONEY TO LOAN ON SECOND MORTgages; lowest rates in Chicago; money ready; no delay; any quantity. WOOLF, 900 Rector Bldg.

LOANS ON CHICAGO REAL ESTATE — Best terms. We specialize in building loans. ADOLPH FINK & CO., 6th floor, 90 N. La Salle-st.

LOANS — 5 TO 10 YR. TERM; ANNUAL pmts. ARTHUR B. CODY, Loan Agt., State Mutual Life Assurance Co., 228 S. La Salle-st. Wab. 2563.

I WANT FIRST CLASS LOANS ON CHIcago real estate; using my own money and not charging any commission. Address L K 817, Tribune.

MONEY TO LOAN ON IMPROVED REAL estate at current rates of interest. WM. D. LENFOOT & CO., 68 and 69 W. Washington-st.

JOHN E. COLNON & CO., 72 W. WASHINGton-st. Loans on real estate; best terms; no delay; we pass on security. Building loans a specialty.

WILL MAKE LIBERAL LOANS; FAVORable terms; no delay; North and Northwest side property.
E. D. P. SNELLING & CO., 139 N. Clark-st.

LOANS ON CHICAGO IMPROVED PROPerty. Building loans, 5 to 6 per cent. CHANDLER, BALDERSTON & CO., 56 W. Washington-st.

SECOND MORTGAGE LOANS MADE ON IMproved property; quick action and courteous treatment. Call, write or see
H. EMERMAN & CO., 110 S. Dearborn-st.

WE WANT APPLICATIONS FOR LOANS from owners and brokers; any amount at current rates. A. H. PEASE, P. 2222, Rookery.

WANTED—TO BORROW, $6,500 ON MY store and flat bldg.; N. W. side; rents over $1,600; no agents. Address N T 223, Tribune.

MONEY TO LOAN ON REAL ESTATE ON very low rates.
MEAD & COE, 69 W. Washington-st.

TO LOAN—MONEY AT LOWEST RATES; $500 to $5,000; no delay.
ARTHUR B. CODY, 25 N. Dearborn-st.

WANTED—LOAN OF $10,000 ON NORTH side flat bldg.; value $24,000; private party preferred. Address N P 488, Tribune.

I WILL BUILD FOR YOU AND LOAN ENtire cost of building. ALBERT LAND, 1507 Chicago Savings Bank Bldg.

DRAPER & KRAMER, 25 N. DEARBORN-ST. Building loans made on Chicago real estate amounts of $1,000 to $25,000 a specialty.

FUNDS TO LOAN ON IMPROVED REAL estate. H. H. WALKER & CO., 5 N. La Salle-st.

WILL BUY FIRST AND SECOND MORTgages in any amount at reasonable discounts. Room 36, 54 W. Randolph-st.

SECOND MTG. LOANS MADE ON IMproved Chicago real estate; quick action. 1704 Conway Bldg. Franklin 4752.

MONEY TO LOAN, $1,000 TO $50,000, AT 5 and 6%; bldg. loans made.
A. E. WESTMAN, 139 N. Clark-st.

FINANCIAL.

SMALL INVESTORS, ATTENTION—A COUple of hundred dollars invested now will secure you a future of independence. Write for information; absolutely the best proposition ever offered to the public. Investigate this at once. Address O T 139, Tribune.

WANTED—$25,000 TO $30,000 6% 3 TO 5 YEAR mortgage on an unincumbered manufacturing plant, value $100,000, located in Illinois; recently appraised at $93,000; Bradstreet rating; references required and exchanged; confidential. Address G 496, Tribune.

WANTED — TO BORROW — $150 FOR 4 months from private party. Will pay bonus and interest and give chattel mortgage as security. Sharks need not answer. Address Y 428, Tribune.

MONEY WANTED—
We can show you a profit of 12 per cent in 4 months on some choice vacant; amount required $20,000. Address N D 458, Tribune.

BUSINESS OR BUILDING MONEY promptly furnished; any amount up to $500,000. For terms write R. B. HIGBEE, P. O. Box 703, Chicago.

MONEY TO LOAN ON COLLATERAL OR good notes; will rediscount. Chicago Commercial Paper Co., Room 1012 Otis Building.

WE BUY HEIRS' ESTATES IN TRUST AND probate claims against estates; loans on same. Probate Investment Co., 420 Ashland Block.

WILL DISCOUNT $2,500 GILT EDGE BANKable notes, drawing 8%. Address H 532, Tribune.

MORTGAGES FOR SALE.

FOR SALE—1ST MORTGAGES, NETTING 6 per cent.
$1,800—5 yrs., new bldg.; value $4,000.
$1,100—5 yrs., new bldg.; value $3,800.
$1,400—5 yrs., brick bldg.; value $3,200.
KELLY BROS., 9-11 W. 63d-st., nr. Peoria.

FOR SALE—FIRST MORTGAGE OF $8,500, bearing 7% interest; security $7,500; first mortgage $2,500, bearing 7%, security $4,500. Both of above are gilt edge. J. L. SHAW & CO., 105 W. Monroe-st.

FOR SALE — THREE $2,500 1ST MORTgages; 6% int., 5 years; security new, brick, two flats; will sell separate; comm. to brokers.
H. J. KELLY & CO., 140 S. Dearborn-st.

SAFE FIRST MORTGAGES, 5½-6%. BURHANS, ELLINWOOD & CO., 25 N. Dearborn.

WILL SELL SAFE, $500; CHATTEL MORtgage. Address G 330, Tribune.

BUILDING MATERIAL.

WHEN YOU REMODEL WHY NOT HAVE a Corsona sanitary floor? They are cheap, permanent, and fireproof; laid on new or old wood or concrete in any color; city or country; ideal for home, store, or factory. Builders' Supply Products Co., 406-07, 106 W. Monroe. Phone Central 8358.

BUILDERS, ATTENTION—STOCK PLANS. $1 to order $10; house, 2 flats, or store. ERNEST N. BRAUCHER, Arch., 501 Straus Bldg.

FIRE SALE OF UTILITY WALLBOARD. Phone Kedzie 2945. THE HEPPES CO., 4542 Fillmore-st.

BUSINESS CHANCES.

AGENCIES—EXCLUSIVE STATE TERRItory, high grade patented specialty; big money making proposition for man or woman who can handle $5 to $10 weekly collections. Call 10 to 12, 2 to 4. Excellent opportunity. Reasonable terms. Write for complete information. PRIME MFG. CO., 1216 German-American State Bank, Topeka, Kansas.

MANUFACTURER—PATENTEE WISHES to sell rights for Cook county for new patented household necessity that can be sold in every home; sells on sight; $25,000 can be made in short time with $5,000 investment. Address J 504, Tribune.

MERCHANT TAILORING ESTABLISHment—For Sale—Good cleaning and pressing trad. Call 4311 Grand-blvd.

MILLINERY AND FANCY GOODS—PROFItable business; est. 11 years; No. Side; owner retiring; bargain. Address E C 40, Tribune.

MILLINERY FOR SALE—TO BUS. PARTY only; est. 20 yrs.; retiring. 1647 N. California-av.

MOTORCYCLE STORE—BEST LOCATION on W. S.; sell at a bargain. Address J 446, Tribune.

PARTNER WANTED—IN AN ESTABLISHED business enterprise paying from 10 to 50 per cent a week in real money; must have from $3,000 to $6,000. Call HENRY J. COHN, 1539 W. Madison-st., factory floor.

PARTNER WANTED—WITH $750 CASH, joining me with same amount, purchasing established saloon guaranteeing each $10 weekly; experience not necessary. Address N O 594, Tribune.

PATENT—FOR SALE—VALUABLE; VERY useful for heating stoves; or want partner with money. H. Gnoth, 3122 Broadway.

PLUMBING ESTABLISHMENT—WILL SACrifice for quick sale. 5340 Broadway, city.

PRINTING OFFICE—BEST OFFER TAKES my shop; good location; come on, you bargain hunters. Address H J 174, Tribune.

PYORRHOEA ALVEOLARIS FORMULA for sale; guaranteed to cure pus pockets; will prove merits. Address N J 526, Tribune.

REAL ESTATE ADVERTISING — NEW, beautiful and very attractive; will sell it for Illinois. Address J 511, Tribune.

RESTAURANT FOR SALE—$700 CASH BUYS one of my good paying restaurants. Call 3308 North-av., Ph. Albany 2221.

RESTAURANT—BARGAIN — $250; SMALL payment down. INVESTIGATE. 1065 Van Buren-st.

RESTAURANT — DOING GOOD BUSINESS; best loc.; part cash. Address H 506, Tribune.

RESTAURANT AND LUNCHROOM—WANTed—Good paying. Address G 525, Tribune.

ROOMING HOUSE — CAN ACQUIRE 12 R. house, best section Riverside, at great bargain; easy terms; pays for itself; full as described. Security Realization Co., Suite 46, 108 N. La Salle-st.

SALESMAN WANTED—WITH $1,500 AND character, to market greatest new specialty patented; I control it. S. A.; references with application. Address J 593, Tribune.

SALOON AND RESTAURANT—$3,000; INcludes stock, fixtures and $450 electric piano; fine chance to start oyster bay; place now doing $60 to $80 daily; financial; its a corker. For appointment address N K 346, Tribune.

SALOON PROPERTY—2 STORY BLDG. ONE block from large transfer corner; only $5,500. License also may be purchased as owner must sell on account of health. Inquire CLUXTON & CO., 6602 S. Halsted-st.

SALOON FOR SALE—1ST CLASS, DOUBLE transfer corner. N. W. side, on account of other business. Call between 8 and 4. 55 W. South Water-st.

SALOON—WITH STOCK, LICENSE, AND good lease for sale cheap, on account of other business. Address J 462, Tribune.

SALOON LICENSE FOR SALE—WILL SACrifice. Address J 423, Tribune.

SALOON—FOR SALE—$350; GOOD CORNER. 3924 W. North-av.

SALOON—FOR SALE. 1003 EAST SEVENteenth-st.

SALOON—FOR SALE—REASON FOR SELLing have two places. Address H 571, Tribune.

SCHOOL STORE—88 E. 114TH-PL., NEAR Mich.-av.; wish living rooms; next to high and grammar schools; on it today.

SHOOTING GALLERY; ELECT MOTOR, elect. piano. Snap. Call 8201 Prairie-av., between 12 and 5.

TEA, COFFEE, BUTTER AND EGGS store and delicatessen; For Sale—Thoroughly equipped with stock and fixtures; good location; good money maker; biggest bargain ever offered; cash or time payments. Call on owner for appointment. Call 1211 E. 51st-st., between Ind. and Mich.

THEATERS—$12,000 NET PROFIT EARNED by the DEARBORN THEATRE, WINDSOR, WILSON, PARKSIDE and the WINDSOR BLOCK, INGHAM, CLAREMONT. We are now opening the HARPER. We have a small block of stock to sell to the right party.
The International Amusement Co.
1236 N. Clark-st.

THEATER—FOR SALE OR EXCHANGE—Have mechanical theater in Chicago; will exchange for same in San Francisco; I am too old to travel; sale, cheap or exchange for nickel show; take also Chicago property. Address H 527, Tribune.

THEATER—ESTABLISHED, ALL DAY house, ½ interest for sale at $1,500. Act today; the big season will commence Aug. 15. Any active, willing worker can fill the bill. Address K 811, Tribune.

THEATERS—FOR SALE AND RENT ON easy terms; $500 and upward; BEST LOCATIONS; VENTILATING SYSTEMS PERFECT. Security Realization Co., Suite 46, 108 N. La Salle-st.

THEATER—WILL SELL PART OR WHOLE int. 400 seat house; running 4 mos.; repeat client. bldg.; adm. 10c; town 9,000; big class proposition. Owner, 24 S. Clinton-st., Room 5.

THEATERS—$50 TO 1,000 SEATS; SOME TO rent; a real bargain in 600 seat house; big scope; fine equipment. M. & M. CO., 1806 Rector Bldg.

THEATER—750 SEATS. W. SIDE; GOOD LOcation, making money; long lease; reason, sale rent; fair prices asked. Phone Randolph 1725.

THEATER—FIRST CLASS NEW HOUSE; will play attractions all season; franchise guaranteed; 1,200 seats; fine swing proposition; Address G 520, Tribune.

THEATER—CLEARING $150.00 TO $200.00 weekly; best house in Chicago. Call, phone, or write. U. S. BUS. EXCHANGE, 115 S. Dearborn.

THEATER WANTED—I HAVE $1,200 AND services to invest; must be a live one; no agents. Address N S 575, Tribune.

THEATERS—LAND OUT OF CITY, AT A bargain. KELLY & MATHESON, R. 805, 431 S. Dearborn-st.

VARIETY STORE — FOR SALE—DOING A good business in a city of 7,000. Address E K 26, Tribune.

HAVE YOU $25,000 TO INVEST IN ABSOlutely safe proposition. Don't answer unless you have the money; the same you can realize on; will be about $300,000. Address H 454, Tribune.

WANTED—MANAGER, CAPABLE OF HANdling large business; must have $5,000 cash, money insured and good position. Investigate. Profits on sales last week, $26,000. Address O J 549, Tribune.

FOR SALE—CASH ONLY, STORE IN EAST. ern Neb., doing $80,000 a year; dry goods, ladies' ready to wear, etc.; clean stock; invoice about $50,000; purchaser must furnish references. Address E E 9, Tribune.

FOR SALE—ALL OR PART INTEREST IN 48 room hotel in loop; modern; doing from $4,250 to $5,800 monthly; price $150; price $17,000; trial given; long lease. For appointment address N S 585, Tribune.

FOR SALE—THEATER AND BUILDING; new and fully equipped; transfer cor.; no opposition; will invoice. Phone West 4551. M. FEALY, 1517 W. 55th-st.

HAVE YOU A BUSINESS TO SELL? DO you want to buy a business? See our list. No sales, no charge. Ill. Real Estate Exchange, R. 804, 803 W. Madison-st., Mid-City Bk. Bldg.

WILL BUILD FOR YOU OR BUY FOR CASH your vacant suitable for high grade apartments or store buildings. Address N P 98, Tribune.

PARTY WITH SALES ABILITY TO INvest $5,000 to develop patent on article in everyday use; large order assured immediately. Address J 217, Tribune.

ON ACCOUNT OF ILL HEALTH I WILL sell my established mfgr. business; city customers; grand profits; $2,000 required. Address N C 538, Tribune.

ATTENTION—WE MANUFACTURE PRIvate label chemical specialties for the wholesale trade. See us. Boyer Chemical Laboratory Co., 11 W. Austin-av., cor. State-st.

ARE YOU TRYING TO SELL YOUR STORE? We can sell your business quickly and confidentially to reliable buyers. Call today. National Sales & Security Co., 25 N. Dearborn-st.

WILL FINANCE SOMEONE ON PROPOSItion that will bear investigation; must be a moneymaker, with exclusive territory; reference exchanged. Address J 127, Tribune.

WANTED—$2000 AT ONCE TO CLOSE deal; will put up good security and return money in 60 days. Will pay liberal bonus. Address O J 548, Tribune.

FOR SALE—BEST PAYING REAL ESTATE line, and brokerage business; large list, good reason for selling. Call Sunday and Monday; ask for MR. DAVIS, 803 W. Mad.-st., R. 804.

FOR SALE—IRVING PARK THEATER, 4835 Irving Park-blvd. Good paying proposition. Phone Irving 10066.

WANTED—PICNIC PRIVILEGES; WHEEL and dolls furnished; will divide profits. 164 N. 5th.

PAY MORE FOR MERCHANDISE, ENTIRE stores, stocks of any kind, than dealers; cash. DAN FINE, 207 S. Halsted. Monroe 4129.

FOR SALE—GROCERY, FULLY EQUIPPED; good paying location. Address N P 314, Tribune.

WANTED—LADY, TO CALL ON FRIENDS. We have an interesting proposition for the right party. Address N O 587, Tribune.

HAVE MODERATE CAPITAL AND MY services to invest in small manufacturing business; give details. Address J 584, Tribune.

WANTED—TO BUY—WELL ESTABLISHed, small dry goods bus.; living rooms. Address H 272, Tribune.

FOR SALE—10 ROOM COUNTRY HOTEL; bargain. Address H 587, Tribune.

FOR SALE—RESTAURANT; GOOD LOCAtion; party leaving city. 1031 Wabash-av.

WANTED—CIGARETTE LICENSE; WILL PAY $70. Phone Lawndale 3620.

WANTED—TO BUY SALOON LICENSE. Address J 426, Tribune.

BUSINESS CHANCES.

RIGHTS—$1.00 TO $5,000 FOR STATE, TO BIG SELLING ARTICLE USED BY THE LARGEST GAS COMPANIES AND SOLD TO CONSUMERS; WILL TAKE PART CASH PAYMENT, BALANCE TO BE PAID OUT OF PROFITS; EXCEPTIONAL OPPORTUNITY FOR PARTIES WITH LIMITED CAPITAL TO ESTABLISH A GOOD PAYING BUSINESS. ADDRESS J 135, TRIBUNE.

ROE & POUNDSTONE'S
MERCANTILE AGENCY
906-910 Unity Bldg., 127 N. Dearborn-st.
Randolph 3774.
Our business is making collections, and we make them, too. Intelligent service, prompt remittance; reasonable charges.

A FORTUNATE OPPORTUNITY—3 TOWN lots presented free when buying $100 worth stock in asphalt and oil. East Kiamiche Oil & Mineral Co. Hundred lots are to be presented. Come before they are all taken. AUGUST ANDERSON, 5 S. Wabash, Room 806 Mailers Bldg.

CLEAN, SANITARY, MODERN—
Confectionery store, including Dunbar popcorn and peanut machine, located on live business thoroughfare; will sacrifice at cost for quick sale; excellent opportunity for married couple; no competition. 5214 W. North-av.

IF YOU ARE LOOKING FOR A BUSINESS announce here what you want do not fail to see us. Stores for sale in all parts of the city. National Sales & Security Co., 25 N. Dearborn-st.

CHOICE STORE FOR SALE—ICE CREAM, candies, cigars and tobacco between four picture shows and 4 going up doing a good business, must sell on account of other out of town interests; location $101 Lincoln-av.

PARTNERS WANTED.

CANDY MAKER—PRACTICAL, AS A PARTner in mfg. candy and ice cream cone business; must invest capital; own my own building; have a large cone business and want to put into candy business in conjunction. Address D N 50, Tribune.

WANTED—SILENT PARTNER IN 800 ACRE farming proposition. Good crops. Guaranteed 10 pct. on investment. Best of reference furnished. For information address J. E. LOCKWOOD, 1703 Berwyn-av., City.

PARTNER WANTED—$750 AND SERVICES secures half interest in established real estate business; guarantee $350 monthly profit. Experience not necessary. Address O N 424, Tribune.

PARTNER WANTED — WITH $1,700 TO take half interest in good paying saloon and italian restaurant; splendid opportunity for Italian or Greek, or will sell all. $8,000. For appointment address N S 566, Tribune.

PARTNER WANTED—ACTIVE OR SILENT, with $750 to $500, in established mail order business. Large profits guaranteed. Address H 507, Tribune.

PARTNER WANTED—FOR STATE RIGHT film proposition; must be reliable person with reference; small investment required. SEDELL & FORD, 17 N. La Salle.

SILENT PARTNER WANTED—WITH $3,000, suitable for foreigner in Florida. Business prepared and protected; large profits. Address J 241, Tribune.

PARTNER WANTED—IN PAINT STORE; must be good salesman; in established growing shop. Wadsworth, 6440 Cottage Grove-av.

WANTED—PARTY TO BUY HALF INTEREST in light mnfg. business; capital $700 to $1,000. Address N J 527, Tribune.

PARTNER WANTED—WITH $150, FULLY secured, traveling together; good proposition. Address J 459, Tribune.

FOR SALE—BRASS BED COMPLETE; WALnut dresser, golden oak; dining set, rugs, china, linens, etc. Call 11 a. m. to 5 p. m. 6511 Minerva-av., Apt. 2.

HIGHEST PRICES PAID FOR FURNITURE, household goods, bric-a-brac, miscellaneous by-the-piece. WENTWORTH FURNITURE SHOP, Yards 7216.

FOR SALE—WILL SACRIFICE FOR CASH beautiful housekeeping outfit; brand new, never used; might accept vacant lot. Address N N 213, Tribune.

GRAND RAPIDS FURNITURE SAMPLES—At Factory Prices. Ask for Catalogue 7.
MARCUS & KLEMPERER CO.,
Grand Rapids, Mich.

FOR SALE — FINE PIECES MAHOGANY furniture, piano, davenport, 2 parlor sets, brass beds, fine rugs, dishes, linens, etc. 3804 Grand-blvd.

BRASS BEDS, SPRINGS, AND MATTRESS, complete, $10.75. GRAND RAPIDS FURNITURE CO., 215 S. Wabash-av., near Adams.

BARGAINS IN HOUSE FURNISHINGS. We refinish and repair furniture, dining tables, parlor suits, and rugs. 3910 Grand-blvd.

WILL SELL SEVERAL LOTS UNCALLED for. AM. STOR., 5662 Lake Park-av. Mid. 8233.

HUNDREDS PIECES UNCLAIMED STORage furniture, rugs, brass beds.
Hebard's Storage, Ogden-av. and Honore-st.

FOR SALE—NEW 16 IN. OSCILLATING elec. fan., $14. H. H. furniture cheap. Also elec. fan., $10. 1806 Oak Park-av.

COMPLETE FURNISHINGS OF 6 ROOM flat of medium and high grade furniture; will also rent flat. 1506 La Salle-st.

FOR SALE—6 ROOM APT., FURNISHED IN oak; all modern conveniences. 3 MR. MADISON, 6804 S. Sangamon-st.

1 BED, 5 RUGS, 1 DRESSER, 6 TABLES, 6 chairs, $35 E. 53th-st., 2d apt. Eng. 6105.

BEAUTIFUL SIDEBOARD; PERFECT; PRACTICALly new, $14. Fiat 20. Sunny. 9068.

FOR SALE—COMPLETE FURNISHINGS OF 5 room flat; reas. Address F 246, Tribune.

FURNISHINGS OF 4 ROOM FLAT, CHEAP; fine for newlyweds. Phone Edgw. 5060.

LEASEHOLDS.

ROOMING HOUSE FOR SALE—12 ROOMS, light, attached house; central; renting neighborhood; 10 rooms rented; will sacrifice entire. 328 S. Seeley-av., nr. Van Buren.

FOR SALE—WELL FURN. 6 ROOM FLAT, large liv. room; in 1st class condition. Owner sacrifice, $175. 4611 Prairie, 1st apt. Drexel 4086.

FOR SALE—OWNER WILL SACRIFICE 10 room furnished house, flat or rooming; will take all first payment $50; price $450. BRANNOCK, 819 N. Clark-st.

FOR SALE — QUICK ACTION WILL BUY fine 16 rm. house cheap; must leave for Ohio; fine rooming business; most rooms rented; good furniture and piano. 4026 Grand-blvd.

26 RM. HOUSE; RENT $100; NET INCOME $125; all rms. filled with good people; South Side. Call Sunday. Trifune.

OFFICE LEASE FOR SALE—CONCESSION; also furniture for sale cheap. 552 Peoples Gas Building.

FOR SALE—10 ROOM HOUSE; ALL RMS. filled; walking distance; $450. 106 E. WALTON-PL.

12 RM. FURN. HOUSE—ALL RMS. TAKEN; net income $150; $450 cash for quick sale. 3263 South Pk.-av., store.

A BIG BARGAIN. 5 ROOM FLAT. Englewood 7482.
FOR SALE—6 RM. FLAT, TOP FLAT—$75 BUYS 6 room furn. flat, full.

HORSES, HARNESS, CARRIAGES.

WAGONS—WAGONS—
New and used wagons for every line of business, all at reasonable prices and on reasonable terms.
MAREMONT, WOOLFSON & COHEN CO.,
916 S. WABASH-AV.

$225 TAKES TEAM SOUND WORK MARES, weighing 2,600 lbs.; worth $350; $115 takes 8 year old sound 1,150 lb. horse; using auto truck. WHOLESALE MEAT CO., 1858 Fulton.

$125 BUYS 6 YR. OLD FAMILY BROKE driving horse; wt. 1,100 lbs. 520 N. Halsted-st.

FOR SALE—LIGHT DELIVERY WAGON, horse and harness; must be sold at once; price rea. 824 E. 63d-st.

FOR SALE—4 PASSENGER CURTAIN TOP Kimball station wagon; new condition; $100; cost $200. 1000 Inquire 1626 W. Adams-st.

$200 TAKES SOUND 2,500 LB. TEAM OF young mules, worth $300; using auto truck. Wholesale Meat Co., 1858 Fulton-st.

FOR SALE—GOOD SADDLE PONY; $65. West 54. Lake-st.

BOATS, YACHTS, ETC.

FINEST AND LARGEST MOTOR BOAT AND marine engine exhibit in the Middle West; rowboats, canoes, rowboat engines, hydroplanes, fast runabouts, equipment. We can ship NOW from stock. H. R. CHADWICK & CO., 1906 Michigan-av. Calumet 3024.

FOR SALE—A 38 FOOT MOTOR BOAT, 40 H. P. Continental motor; 18 miles per hour; perfect condition; bargain.
Address N F 506, Tribune.

FOR SALE—35 FT. PLEASURE AND SPEED boat, 40 H. p., Doman engine; make offer. 70 W. So. Water.

FOR SALE—USED EVINRUDES; 1½ H.P. horse power; cheap. Ravenswood 7397.

WANTED—TO BUY CANOE, AT CONDITION; state price. Address J 187, Tribune.

FOR SALE—2 45 FT. RACE DECK CRUISers. KARGARD, Belmont and river.

CAMERAS, KODAKS, ETC.

8X10 GOERZ DAGOR COMPOUND SHUTter, $70. 8x10 B. L. Zeiss Proter Volute shutter, $60. Complete Eastman Kodaks. Supplies. All rolls developed, 10c.
All film packs developed, 25c.
Cameras bought, rented and exchanged.
PHIL G. LUBER,
109 N. Dearborn-st.

BARGAIN—COMPLETE PHOTOGRAPHIC outfit, 5x7 Seneca camera, and fine anastigmat lens and shutter; also extreme wide angle lens, backgrounds, etc. 1937 George-st.

SPOT CASH FOR ALL MAKES OF KODAKS, lenses, cameras; also liberal loans on same at low rate of interest; in business since 1886.
DAVID STERN CO., 1047 W. Madison-st.

5A EASTMAN HAWKEYE, R. R. LENS, $11.50. Kodaks bought, rented, or exchanged. Acme Camera Co., 21 N. Wabash-av.

CREDIT & CHARACTER REPORTS.

SPECIAL INVESTIGATIONS AND REPORTS on investments, corporations, firms, individuals. CONFIDENTIAL. HILL'S NATIONAL REPORTING CO., 324 S. La Salle-st., Chicago. Ph. Wabash 618.

HOUSEHOLD GOODS.

BUY FROM THE MAKER AND SAVE 50 per cent during this month. We are closing out our entire line of springs and mattresses to make room for new samples. One trial will convince you, or we will cheerfully refund your money. We also do renovating of mattresses, box springs, and feather. Factory, 6011-13 S. State-st. Ph. Went. 6208. Auto delivery city, suburbs.

FOR SALE—MANUFACTURER'S SAMPLE of French Wilton and Axminster rugs and mats; also lace curtains. Address J 208, Tribune.

FOR SALE—BRASS BED COMPLETE; WALnut dresser, golden oak; dining set, rugs, china, linens, etc. Call 11 a. m. to 5 p. m. 6511 Minerva-av., Apt. 2.

HIGHEST PRICES PAID FOR FURNITURE, household goods, bric-a-brac, miscellaneous by-the-piece. WENTWORTH FURNITURE SHOP, Yards 7216.

FOR SALE—WILL SACRIFICE FOR CASH beautiful housekeeping outfit; brand new, never used; might accept vacant lot. Address N N 213, Tribune.

GRAND RAPIDS FURNITURE SAMPLES—At Factory Prices. Ask for Catalogue 7.
MARCUS & KLEMPERER CO.,
Grand Rapids, Mich.

FOR SALE — FINE PIECES MAHOGANY furniture, piano, davenport, 2 parlor sets, brass beds, fine rugs, dishes, linens, etc. 3804 Grand-blvd.

BRASS BEDS, SPRINGS, AND MATTRESS, complete, $10.75. GRAND RAPIDS FURNITURE CO., 215 S. Wabash-av., near Adams.

BARGAINS IN HOUSE FURNISHINGS. We refinish and repair furniture, dining tables, parlor suits, and rugs. 3910 Grand-blvd.

WILL SELL SEVERAL LOTS UNCALLED for. AM. STOR., 5662 Lake Park-av. Mid. 8233.

HUNDREDS PIECES UNCLAIMED STORage furniture, rugs, brass beds.
Hebard's Storage, Ogden-av. and Honore-st.

AUTOMOBILES—GASOLINE.

ONLY A FEW LEFT
AT HALF PRICE
THE GREAT SALE OF
AUTOMOBILES
Will continue until the lot is exhausted. Figuring on the enormous number of sales we have made in the last couple of weeks, those who desire to avail themselves of the opportunity to get a high grade, up to date 1914 model car should act quickly.
MARATHON RUNNER—25 H. P., 5 passenger; demountable rims, mohair top, adjustable wind shield. Stewart-Warner speedometer. Prest-o-lite tanks, 32x3½ tires. Everything the very latest. Regular price, $1,025.
OUR PRICE, $640.
MARATHON WINNER—35 H. P., 5 passenger; fully equipped the same as our Runner model. Regular price, $1,475.
OUR PRICE, $795.
SAMPSON TRUCKS—1,000-1,500 lb. capacity. Regular price, $1,400.
OUR PRICE, $575.
1½ ton chassis. Regular price, $2,000.
OUR PRICE, $1,800.
3 ton chassis. Regular price, $3,400.
OUR PRICE, $2,950.
4 and 5 ton at proportionate reductions.
HERCULES 1 ton truck with stake body. Regular price, $1,775.
OUR PRICE, $1,500.
USED CARS TAKEN IN EXCHANGE.
SEND FOR OUR PRICE WRECKER.
TIMES SQUARE AUTO CO.
1210-1213 Michigan-av. Also 58th & Broadway, Chicago. New York City

OVERLAND CARS AT REDUCED PRICES.
We have a few Overland touring cars and one coupe that have been used for demonstrating that will be closed out at prices which will mean a large saving. If interested act quickly.
OVERLAND MOTOR COMPANY,
2426 Michigan-av., Chicago.

YOUR CHANCE
COME TODAY.
2 CYLINDER CARTERCAR.....$150.00
HUPMOBILE, THIS CHUM OVERHAULED, PERFECT CONDITION...$350.00
HUDSON RACEABOUT, EXTRA COUPE
1 CYLINDER AXWELL.....$475.00
GRAYLAND AUTO STATION
3670 MILWAUKEE-AV.
PHONE IRVING 981.

FOR SALE—
8 1913 Ford touring cars.
2 1914 Overland touring cars.
1 1912 Marion roadster.
1 E. M. F. touring car.
1 Ford panel top delivery wagon.
A NUMBER OF OTHER CARS
AT BARGAIN PRICES.
ALL GUARANTEED.
Terms to city buyers.
BARRY SALES CO.,
Barry-av. and N. Clark-st.

1913 ROADSTER.
COST $1,900.00. NOW $750.00.
Rambler 2 passenger fore door Roadster; U. S. L. starter and lights, top, wind shield, speedometer, extra wheel. All in fine condition. Other bargains in roadsters, touring cars, limousines, and electrics. Will show evenings or Sundays.
CENTAUR MOTOR COMPANY,
2337 Michigan-av. Calumet 4631.

EFFERY CARS.
We have a few Jeffery Six and Jeffery Four Touring Cars and one Jeffery Six Sedan, which have been used for demonstrating, which will be sold at reduced rates. If you wish to save money act quickly.
CENTAUR MOTOR COMPANY,
2246 Michigan-av. Calumet 4631.

FOR SALE—
Practically new Moon five passenger car; electric starting and lighting; cost $2,000; run a few hundred miles; extra complete tires; all accessories; bargain; stand inspection. Yards 8095, 624 W. 51st.

1911 COLUMBIA 6 PASS., FORE DOOR, straight line body; demi. rims, 6 good tires; just painted and overhauled; best car ever offered for $700; take Ford part payment. 811 W. 54th-pl., near Halsted.

FOR SALE—1913 TWELVE SIX FRANKLIN 5 pass. car; electric lighted and started; left hand drive; used only 3 months; like new; cost $2,800; will sell for $1,800. Tel. 70 Oak Park.

FOR SALE — OLDSMOBILE AUTOCRAT 4 pass. roadster, very fast and classy; value $1,500; will exchange for small car and cash. Telephone Irving 4135.

FOR SALE AT A SACRIFICE — 1913 Haynes, in first class condition; self starter, seat covers, shock absorbers, etc., $1,200. 6401 N. Clark-st. Rogers Park 5001.

PERFECT MECHANICALLY 1913 5 pass. Chalmers or Haynes; these cars are remarkable bargains at $1,100. TENNANT MOTOR LIMITED, 1400 Michigan-av.

FOR SALE—3 OVERLAND TOURING CARS. 1 Overland roadster; all big bargains.
HEMWALL AUTOMOBILE CO.,
Overland Agents, 2000 Washington-blvd.

TO MAKE ROOM FOR OUR 1914 MODELS, We will sacrifice our 1914 Regal demonstrators. Every car guaranteed. G. E. HOLMES, 1602 Michigan-av. Phone Calumet 3902.

FOR SALE—SEVERAL USED GAS cars. These cars can be bought very reasonable. The Waverly Co., 2426 Michigan-av. Calumet 1742.

NEW